THE ONONDAGAN

1927

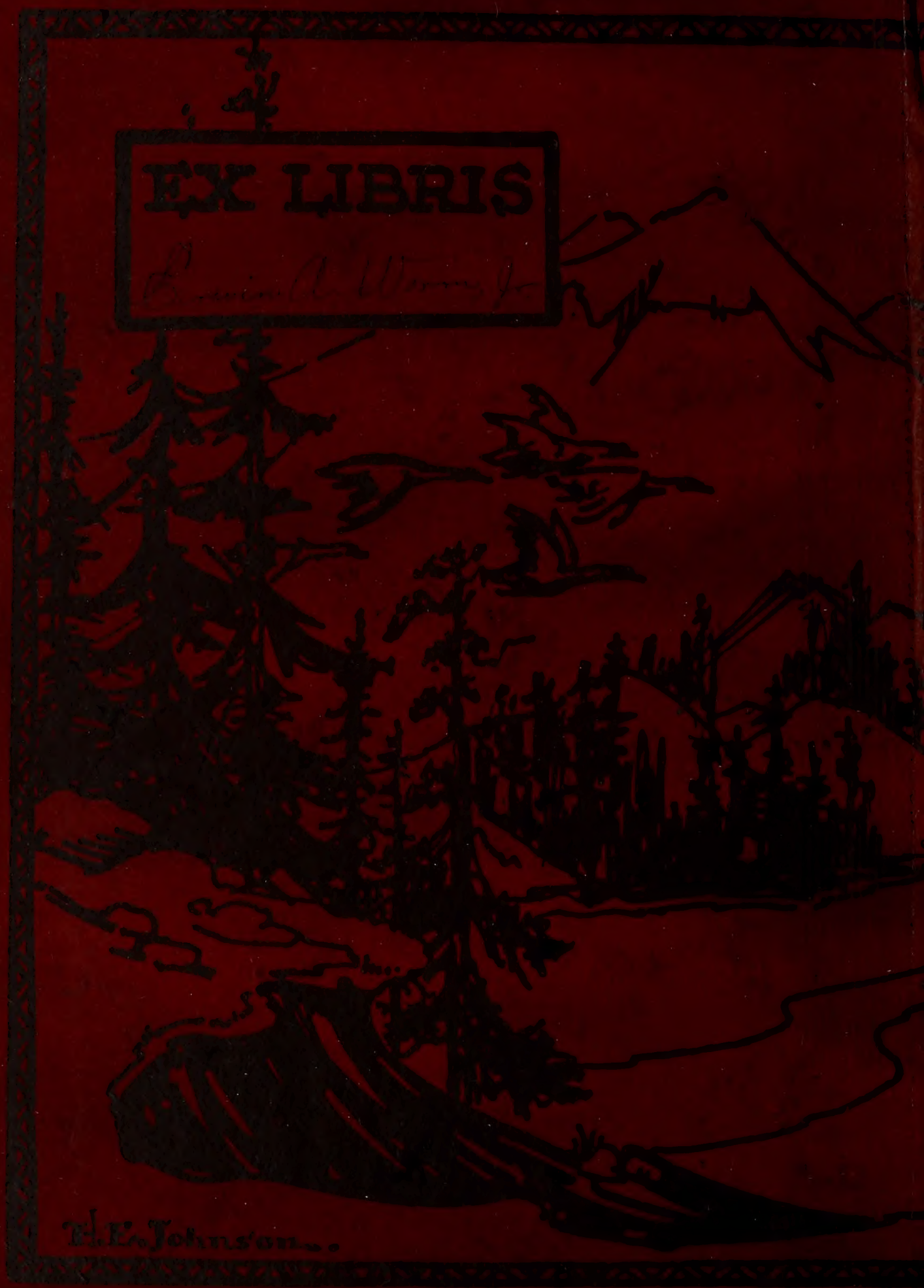
EX LIBRIS
F. E. Johnston

GEN

ALLEN COUNTY PUBLIC LIBRARY
3 1833 01860 9658

GC
974.702
SY82UNO,
1927

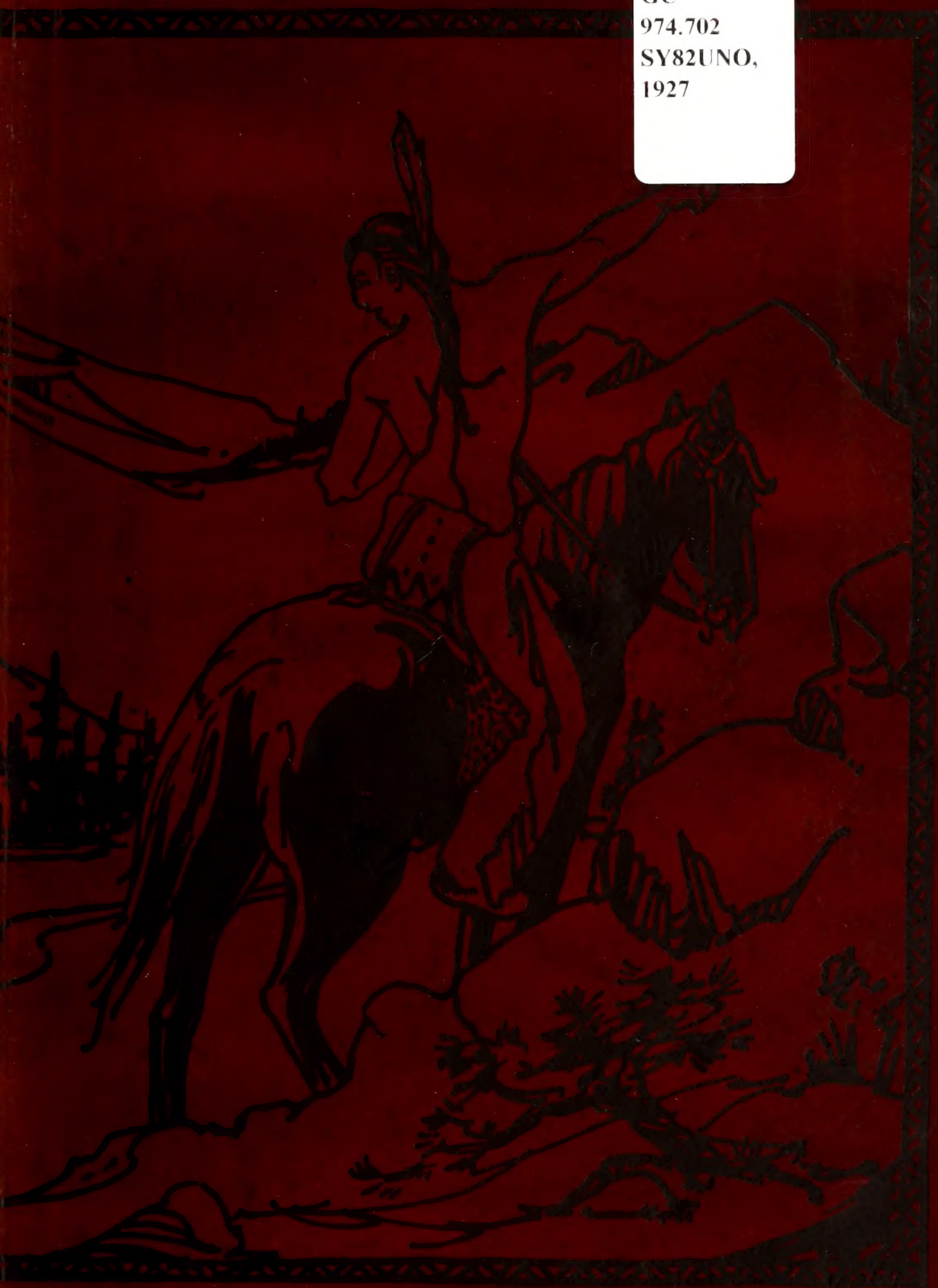

COPYRIGHT
BY
ELLIS A. MILLS
EDITOR-IN-CHIEF
AND
LEWIS B. SLINGERLAND
BUSINESS MANAGER
'27
H.E. Johnson

THE ONONDAGAN 1927

Published by

Students of Junior Class

of

SYRACUSE UNIVERSITY

Digitized by the Internet Archive
in 2011 with funding from
E-Yearbook.com

http://www.archive.org/details/onondagan1927syra

The Appeal to the Great Spirit Courtesy of Cyrus E. Dallin

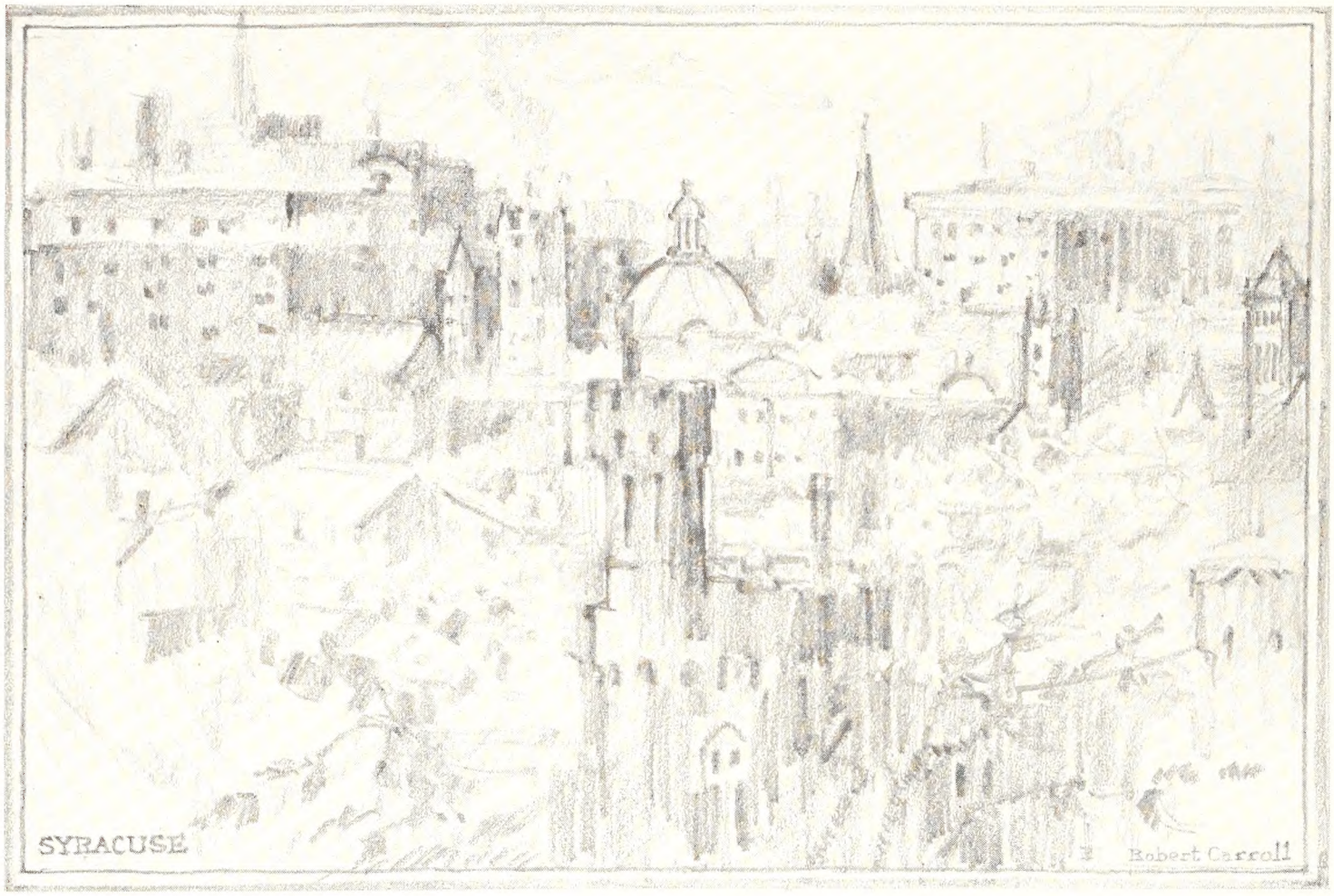

Dedication:

To the city of Syracuse, once the camping grounds of the Onondagas, we, the Junior Class loyally dedicate this, the 1927 Onondagan.

Bound by the mutual ties of service and affection, may both our Alma Mater and Syracuse grow and prosper in the years to come.

Foreword:

In presenting this evidence of our efforts, the Onondagan, we have endeavored to keep in mind the mission of the book: to portray Syracuse University, and to give to the members of the Class of 1927 a permanent record of memories which are cherished and everlasting.

If we have succeeded, we seek no praise, we have only attained our goal.

Onondaga

I stood by the maw of shadows where the campus drops away
And down by the gulch of the stadium path the night begins his sway—
There far in the sky where the flame had burnt aloft to an ashen gray
I watched the changing crimson flood of the ebbing blood of day.

And out of the sinking sunset in a cloak of rainbow flame,
And clad in a dew of raindrops the lovely phantom came,
With the smoke of dying council fires about his lofty frame;
And the sound of forest-caught winds broke in a strange old name—
Yengeese, Yengeese, killer of forests
Son of the bearded swinger of axe and the ghastly power of smoke,
Do you remember the hills about named from the ancient forest shout
Before the war of the White Man came and the speaking deathstick spoke?

You will not remember, cannot remember
The peace in the brown aisles of the wood—
Never you knew of the dying ember—
The curling smoke of the council fire
Where the grave old chieftains stood,
Never will know how the warrior's bow
Was left unstrung, and rested so,
While our braves with wampum in their hands—
Trod soft the trails to the neighbor's lands—
Gladsome feet on a bloodless track—
Nor the wait of the braves by the red watch fires,
And the shout of the messenger caked with mire
That brought their wampum back;

Never remember the mighty word
Of the Iroquois and the rule we gave
Nor the bird-like tongue our maidens sung
As maid and brave they danced on the grave
Of the tomahawks that had not stirred
Four seasons yet; four seasons more
There were happy braves at the low lodge door.
The orators, the lofty men—
(Never could you remember)
From fire to fire—their deep words then
Were the voice of the Spirit and we gave ear—
For their eyes were deep, their souls were fired,
Their words were wind, our hearts inspired,
They were spirits themselves the lean braves say—
The braves who sat to learn
Tales we heard even then from the land of year-long Spring
Of the strange, the demon men (tales the evils will sing)
Men that came from the bitter water—
Cavernous canoes with white wings spread—
Hairy men, wary men—shaggy men—shaggy head.
Cruel and scale clad, killing afar—
We listened and laughed at the tales we heard
Idle tales from the throat of a bird—
These men do they come from the moon or sun
Or come from the old dog star.

Our runners run with wampum to the forests of the North
The Algonquin braves we heard had sent a challenge forth
They were dancing to the war drum and the scalping knives were out,
The bows were strung—the chants were sung, and spies were all about.
The braves returned with other tales—
The council fire was lit—
The warriors trooped in from distant trails
For war or feasting fit.

They were taling in the evening, they were hunting by the day—
There was land enough and game enough—
It was for us to say
Should Iroquois and Northern tribes be foes or brothers sworn,
The day was set, the tribes were met, the tomahawks were worn.
And there about the council fire would peace or war be born.
Now when the dawn had listened to the Spirit watching prayer
There was motion in the village and a messenger was there
One lone trophy limp he bore—
A snake skin pierced—a pledge of war.
He took a brand and wove the smoke
Then with one word the news he spoke—
"The Demon—men—"
Pale face war—back once more—
Back on the war path once again.

The dawn was streaking upward all along the eastern way
And the woods were just awakening beneath the coming day—
Bird song and squirrel call—the breeze was just a breath—
Oh the summer woods were green and shun, but they were full of death.
And across a sleepy leafy vale upon our hearing fell
The desperate crescendo of the Algonquin yell.
The hillsides sprang to naked life—and standing on the crest
The demon men—the gleaming men—they headed all the rest.
Then the shouting, then the panic, then the guns began to roar—
And Iroquoian blood was wet upon the forest floor———

Bitter about the campfire were the words the warriors spoke
The peace of tribes was shattered, and the wampum strings they broke,
The thirsty scalping knife was out and endless war begun
There was friendship torn and hatred born in the blast of Champlain's gun.
You remember you were told how they fought the war of old,
For the Iroquois forgives, but he will never forget—
And the White Man will forget, but he never will forgive,
And when warriors are met
But the mightiest will live.

Yengeese, Yengeese, killer of forests
Son of the bearded swinger of axe and the ghastly power of smoke
Do you remember the hills about named from the ancient forest shout
Before the war of the White Man came and the speaking death-stick spoke.
The maw of shadows was black and over the hills was night—
Crouse was a mass of pinnacles shot to slender heights,
Above, the stars, below, the town was a spangled play of light,
I turned about, I turned away
The night had swallowed up the day and a beam was on my sight.

——ALLEN WOODALL

THE CAMPUS
W.C. MEYER

The broad, time hued façade
Glows over verdant lawns:
Glows thru the dreamy shade
Of unforgotten dawns.

Doust

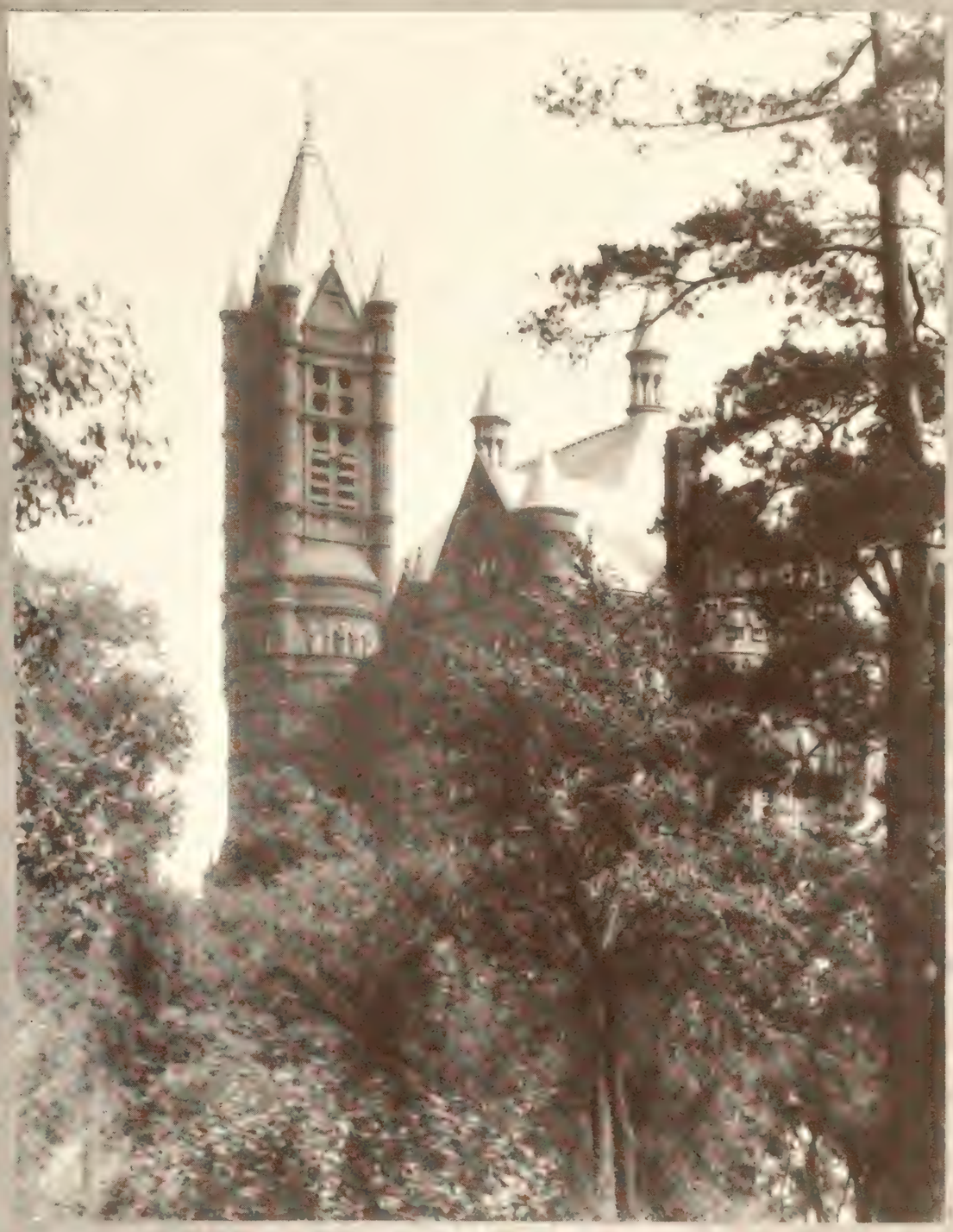

"Sweet music steals as yonder peals ~
The silver chimes of Crouse entowered".

Doust

The row of sunny columns throngs
With echoes of hushed cheers and songs.

The sun splashed bridge spans a ravine
Where shadows slide down slopes of green.

Defensive towers with Gothic windows
Picturesquely placed
Upon the walled and wooded grounds
Against warm skies are traced.

Doust

Long scores are tolled for Alma Mater —
From Crouse's tall, victorious cloister.

Patterns of dusk are densely laid
Under the massive collonade.

Doust

Midnight lunches, full sessions, smoked up rooms,
Where the fibre of education blooms.

Doust

Blown garlands of leaves
Against radiant towers
Whisper strains of caprice
To the swift dance of hours.

Doust

Shining pillars at the portals
Of these memory haunted halls
Rise serenely in pale motifs
Against ivy darkened walls.

Doust

These monumental buildings harbor youth
Which gives them laughing life for sober truth.

Doust

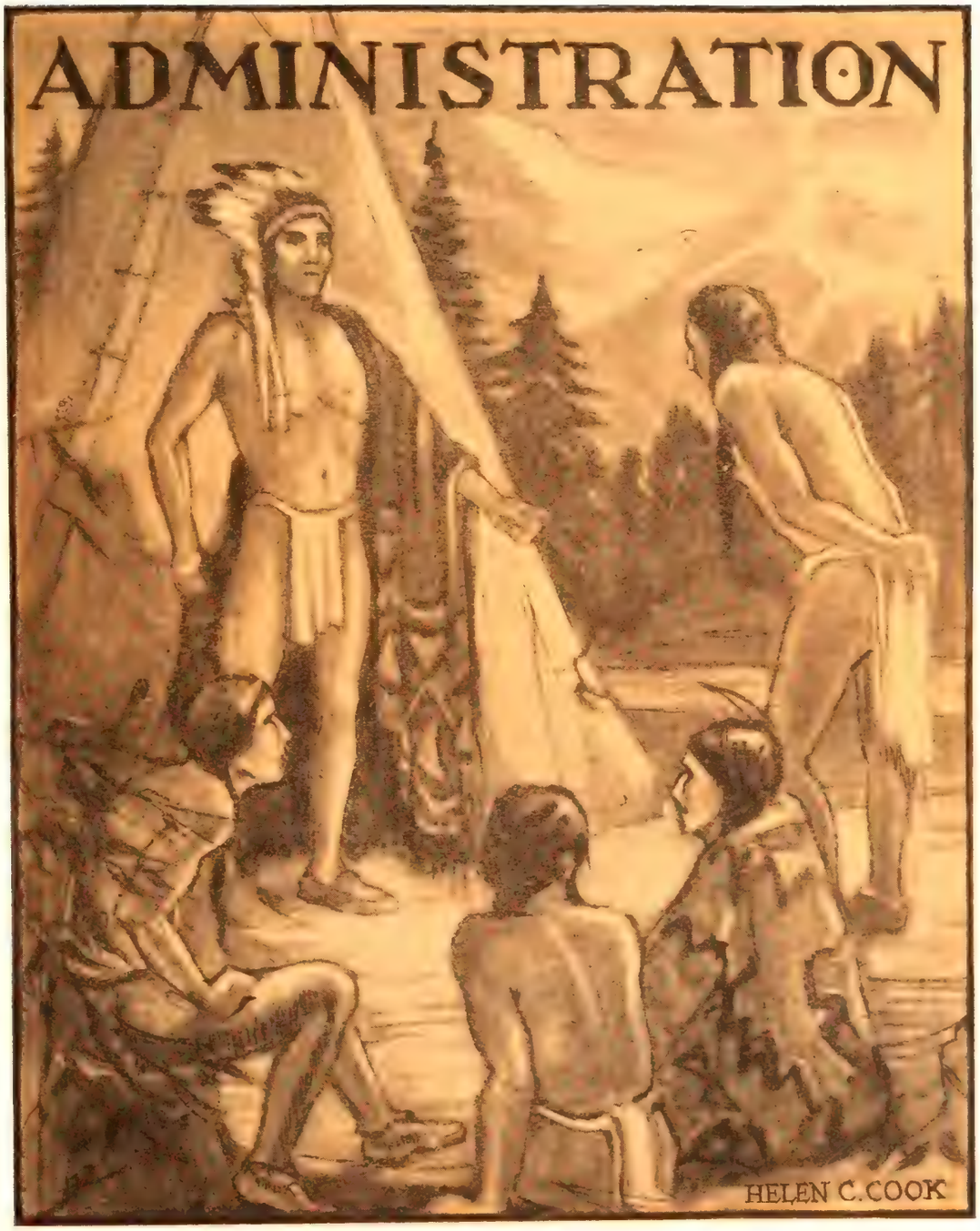
ADMINISTRATION
HELEN C. COOK

CHARLES WESLEY FLINT

ON the same soil and in the same climate where grew the puissant warriors of early American history, the modern Onondagans of Syracuse University seek to preserve the same elemental virtues, refined by the wisdom of all ages, present and past, and consecrated to the enrichment of all ages, present and future.

For this, strength to your bow.

Chas. W. Flint

College of Liberal Arts

Dean William L. Bray

THE College of Liberal Arts is the oldest of the University group of colleges. It really began as the Genesee College which flourished at Lima, N. Y., from 1849 to 1871. On September 1, 1871, the College began its history in the City of Syracuse, occupying property known as the Meyers Block. That first year there were forty-one students.

The Liberal Arts College has grown with the University as a whole and at the same time has retained a relation which may aptly be described as the nucleus of the University organization. The student body now numbers around 1700 and the number of full time faculty members exceeds 150.

The purpose of the College is to provide first of all a four years' course in the Liberal Arts and Sciences leading to the Bachelor of Arts degree with its implications as to culture, character, and fitness for leadership in service; to provide also a foundation for work in professional colleges and in the Graduate School.

Dean William L. Bray of the Graduate School has acted as Dean *ad interim* since the resignation of Dean William H. Metzler in 1923.

College of Fine Arts

THE College of Fine Arts, one of the largest schools of its kind in the country, has a faculty of thirty-seven members, and a student enrollment of over 900. The Music Department and the Art Department entirely occupy the Crouse College building, with its forty-nine studios and classrooms. The Architecture Department occupies the top floor of the new Joseph Slocum College of Agriculture building.

In September, 1923, Dr. George A. Parker, Dean of the College of Fine Arts for the last seventeen years, resigned the Deanship. Harold L. Butler, for eleven years head of the vocal department in the college, and for the past eight years Dean of the School of Fine Arts at the Kansas State University, was elected to the deanship. Dr. Parker has not entirely severed his relation with the University, but will remain as professor of organ.

Dean Harold L. Butler

College of Medicine

Dean Herman G. Weiskotten

RATED as a class "A" school and during its career always a leader in the world of medical education, the College of Medicine, in the past year, sustained its enviable reputation.

Applications for admission far exceed the total enrollment of the college. The result is that the applicants who are admitted are those whom the college considers best fitted to take up the study of medicine. Much of the instruction is individual, due to close relationship between instructors and students.

One feature of the local school which cannot be too greatly emphasized is the facility that is offered graduating students for training. A large number of students serve their required period of internship in the University hospital which is the Hospital of the Good Shepherd.

College of Law

THE College of Law is now in its 31st year having opened its doors to students in September, 1895. Many changes have taken place in the work of the College and its entrance requirements since that date. When organized the Law Course was only two years in length and the entrance requirements were less than the present four year course given in High School. The first change added a third year to the course. The next added one year of L. A. work to the requirements for the degree, but allowed students to enter direct from High School but graduated such with the Certificate in Law. The next change added a second year of L. A. work to the requirements for admission. The next refused admission to all students, both Certificate and Special unless they had as preparation the two years of L. A. work. The last change just recommended by the Faculty and approved by the Board of Trustees adds a third year of Arts work in preparation for law to take effect September, 1928.

Dean Frank R. Walker

The College began its work on the top floor of the new Bastable Block. Commencing in September, 1898, the College spent six years in quarters especially provided for it in the University Bldg. In September, 1904, it moved to the building now occupied.

Teachers College

Dean Albert S. Hurst

SINCE its foundation in 1906, Teachers College has sent forth hundreds of men and women to occupy positions of responsibility and service in educational lines. The College is located in the most picturesque building on the campus, the old Yates Castle directly west of Crouse College.

Although the main purpose of the College is to train teachers for secondary schools, it extends its educational facilities to students in various other courses on the Hill. Several hundred men and women select the course in Pedagogy each year, realizing that the fullest opportunity for studying the problems of education in their broader and more scientific aspects is offered in the more advanced courses in this College.

College of Applied Science

THE College of Applied Science was founded 25 years ago and since that time more than 1,100 graduates have received degrees in Engineering.

The College offers five courses leading to degrees in Civil, Electrical, Mechanical, Chemical and Administrative Engineering.

The alumni records show that these graduates are engaged in a wide range of engineering, industrial and business pursuits. Those with a desire of public service are found in municipal, state, and federal positions. Others are associated with railroads, public utilities, electric works and manufacturing. Some are designers, builders or contractors. Many are in positions of responsibility and trust as owners, executives and managers. Several are successful teachers in the leading engineering colleges.

The Faculty of the College have been drawn from amongst Universities of this and other countries. They are men of high attainment and scholastic training combined with professional and scientific skill.

Dean Louis Mitchell

College of Forestry

Dean Franklin F. Moon

THE New York State College of Forestry was established at Syracuse in 1911, its charter, issued by the Legislature being signed by Governor Dix. The first students received their instruction in the basement of Lyman Hall.

Within the past few years the conception of forestry has broadened to include the right use of every phase of the forest "possibility". Consequently, such subjects as forest engineering; utilization of timber in its many phases, including pulp and paper manufacture; forest botany and pathology; landscape engineering, recreation and the study of wild life has been added to the college curriculum. Within the past year a special course in timber preservation has been added so that in addition to increased production of forest products by better silviculture, the drain upon our timber supply is being decreased by closer utilization and preservation of timber.

The degree awarded at the end of the four year course is Bachelor of Science. Graduate work leading to the degrees of Master of Forestry, Master of City Forestry, Master of Science, Doctor of Philosophy, and Doctor of Economics is offered.

At the end of the Sophomore year students are required to spend three months upon the Charles Lathrop Pack Demonstration Forest of one thousand acres at Cranberry Lake. Five forest experiment stations, totaling 4200 acres, are owned by the College in different parts of the state. Upon the College Forest of 1800 acres owned in connection with the New York State Ranger School at Wanakena, New York, a permanent building, for which the Legislature appropriated $200,000 is now being erected.

College of Agriculture

THE farmer of today must have a knowledge of the natural and physical sciences in order to apply nature's laws in the securing of the highest production.

He must be a mechanic that he may use machinery to advantage, and as such he must have a broad knowledge of mechanical laws. He is not only a laborer himself but an employer of both labor and capital. Therefore he must be a student of economics. He not only produces agricultural goods, but he must dispose of them in the markets of the world; so he must be a trained business man. Finally, as the most important member of the community in which he lives and as a citizen who not only has a large place in the shaping of government but one who is vitally affected by the operation of that government, he should be a student of social problems and of statecraft.

All this is embodied in the complete agricultural college education of today. This is the program of the Slocum College of Agriculture of Syracuse University.

Dean Reuben L. Nye

College of Business Administration

Dean Charles L. Raper

THE College of Business Administration was organized in the fall of 1919, by John Herman Wharton. Its purpose is to offer students a college education which will fit them more particularly for business careers.

The instruction covers a period of four years and combines with the specialized courses much of a more general value, as, for instance, instruction in English and other languages, in economics, mathematics, political science, psychology, etc. Courses offered, containing specific value are such courses as instruction in Accounting, Advertising, Business Law, Business Management, Commerce, Finance, Transportation, etc.

The instruction is divided into five groups, as follows: General business, accounting, secretarial science, business education and journalism. The general business group contains by far the larger number of students. These students are preparing themselves for business careers but they are not concentrating their efforts to any great degree in one field of endeavor.

College of Citizenship and Public Affairs

IN reviewing the first year's work of the School of Citizenship and Public Affairs, I can only express gratification as to the progress made in this period and hopefulness concerning the future of the school. The welcome extended us by faculty, students and those interested in civic matters in the city could not have been more cordial.

Dean William E. Mosher

We start out on the second year of our course with an increased enrollment, with a good group of major students and an unusual group of graduates. Both the members and the quality of our student group serve to give zest and stimulation to the members of the staff, who are animated by a spirit of enthusiasm and adventure guaranteeing real and continuous progress.

In the conception of the scope of the work of the school, the most important development has been the definite acceptance of the importance of intimate association with all the social sciences. The citizen, in his day to day activities, has no occasion to draw more or less artificial departmental lines. It is our purpose to make, by pooling the points of view represented in the various departments, real social scientists, not alone of our students, but also of our staff members.

College of Home Economics

THE College of Home Economics, through its connection with the regular courses offered by the various colleges on the campus, is in a position to offer practical and professional courses in vocational education for the instruction of women.

Presentation of work in nutrition and dietetics, through the co-operation of the College of Medicine has made possible a broader study of this field than was formerly possible. This progress and co-operation with the other schools on the campus has made feasible a more thorough study of the scope of education, covered by the courses in the college.

Another feature of the constantly growing school, is the ever-increasing popularity of its cafeteria. This enterprise of the school, organized in 1919, has enjoyed an unprecedented success.

Dean Florence E. S. Knapp

School of Nursing

THE School of Nursing has been a department of Syracuse University since 1915. It has increased its enrollment appreciably during the past few months. Due to the closer affiliation with the University, the course in Nursing has become increasingly attractive to young women of the college type. The largest Freshman class in the history of the School entered in October of this year.

The Hospital of the Good Shepherd, which is also the teaching hospital for the College of Medicine, affords excellent laboratory for the student nurse. Nurses are well schooled in all phases of general hospital nursing, and are much in demand for positions after their graduation.

Miss Beulah Crawford, M. A. R. N. is the Director and head of the faculty, which consists of twelve members.

School Public Speech and Dramatic Art

Dean Hugh M. Tilroe

OVER a period of ten years the progress of the School of Public Speech and Dramatic Art has been both sane and steady. At the beginning, the problem was first, to meet the speech needs of the University; and second, to meet the constant demand for professional training in the speech arts. That the problem is being solved is amply attested by the scope and variety of the courses and by the increasing number of students knocking at the doors for admission.

During the past year courses were given in twelve of the fifteen schools and colleges in addition to the regular work of the School of Oratory. Nor has service been confined within the University. Churches, schools, hospitals, and social centers have been visited by many readers, entertainers and story tellers from the Oratory School.

While the debating activities are a University matter, the direction of the work falls naturally among the duties of this school. In addition to the regular courses in debating the school is promoting intramural, interfraternity and intercollegiate debating.

Library School

IN conformity to changing standards and a recognition of broad educational requirements as a satisfactory basis for library work the Library School offers only a four year course. This consists of three years of Liberal Arts work combined with one year of training in technical Library Science leading to the degree of B.S. in Library Science. This course without specializing in any branch of library work presents the fundamentals common to all branches and upon which later specialization or modification may be built. Due to the fact that library work is so diversified it appeals in its widely different phases to varied types of people. The broadening demand for training brings wider recognition of the value of technical equipment with corresponding enlargement of the opportunities offered.

Director
Elizabeth G. Thorne

Summer Session

THE Summer Session completed its 24th session during the summer of 1925. Beginning June 29, it was divided into two terms. The first term of six weeks closed August 7 and the second term of five weeks closed September 12.

The teaching staff of the Summer Session includes members of the regular staff, visiting instructors, and professors from other institutions, and special lecturers.

The student body is made up of teachers who desire further training; administrators, students desiring to work off requirements and those desiring advanced credit.

School of Extension Teaching

Director Floyd F. Decker

SYRACUSE UNIVERSITY organized its Extention School in 1918 to provide means for serving those who were not in a position to use the full time degree programs of study. That this service is appreciated by those for whom it is designed is shown by the fact that the growth in course registrations last year was in excess of fifty per cent.

The registration this year will total about 2,000, 400 of these being in classes outside of the city of Syracuse. Among these are many candidates for first degrees and higher degrees. The School last year served 2,700 people through its public lecture service.

According to the reports of the teaching staff, the quality of work done by Extension School students is fully equal to that done in the other divisions of the University, wherever comparison is possible.

Graduate School

THE Graduate School was organized in 1911. An independent school offering courses approved for graduate credit.

Graduates of colleges and universities of recognized standing are admitted to this school in the departments of study for which their previous work prepared them.

Courses taken during the senior year in excess of all undergraduate requirements may, in certain cases be counted toward an advanced degree. Graduate credit may be allowed only upon petition in advance and endorsed by the Major Professor and the Dean of the Graduate School; and then only for courses of graduate standing taken during the semester preceding the registration in the Graduate School.

The Graduate School is administered by a Dean and a Graduate Executive Committee which are appointed annually by the Chancellor.

Reserve Officers Training Corps

ADMINISTRATION AND INSTRUCTION

MAJOR FRANK L. PURDON	*Professor of Military Science and Tactics*
CAPTAIN GEORGE S. CLARKE	*Assistant Professor*
CAPTAIN ALEXANDER J. MACNAB	*Assistant Professor*
MASTER SERGEANT GEORGE MOORE	*Instructor*
STAFF SERGEANT JAMES E. FOARDE	*Instructor*
STAFF SERGEANT JILES ESLINGER	*Instructor*

STUDENT OFFICERS IN THE R. O. T. C. BATTALION

Cadet Major and Batallion Commander	EDWARD ARPS
Cadet Captain and Batallion Adjutant	HAROLD D. LOVE
Cadet Captain of Company "A"	ARTHUR G. HUDSON
Cadet Captain of Company "B"	KEITH A. POLLOCK
Cadet Captain of Company "C"	ROBERT PEARSON
Cadet Captain of Company "D"	ARTHUR A. AGRATTI

1. The primary object of the Reserve Officers' Training Corps is to provide systematic military training at civil educational institutions for the purpose of qualifying selected students of such institutions for appointment as reserve officers in the military forces of the United States. The Reserve Officers' Training Corps is, therefore, an important agency in making effective the plan for national defense.

2. Although the primary object of the Reserve Officers' Training Corps, as stated above, is to produce trained officers for the Officers' Reserve Corps, it is recognized that the basic military training received by students, who for various reasons fail to complete their qualification course for the Officers' Reserve Corps, is of considerable military value to the government.

3. The Reserve Officers' Training Corps provides an addition to the educational resources of the University and gives the student a training which will be as valuable to him in his industrial or professional career as it would be should the nation call upon him to act as a leader in its defensive forces.

4. At present the enrollment in this department numbers 340 students, from practically all the colleges on the campus. To date 93 commissions as Second Lieutenants in the Officers' Reserve Corps of the United States Army have been given to graduates of this Department.

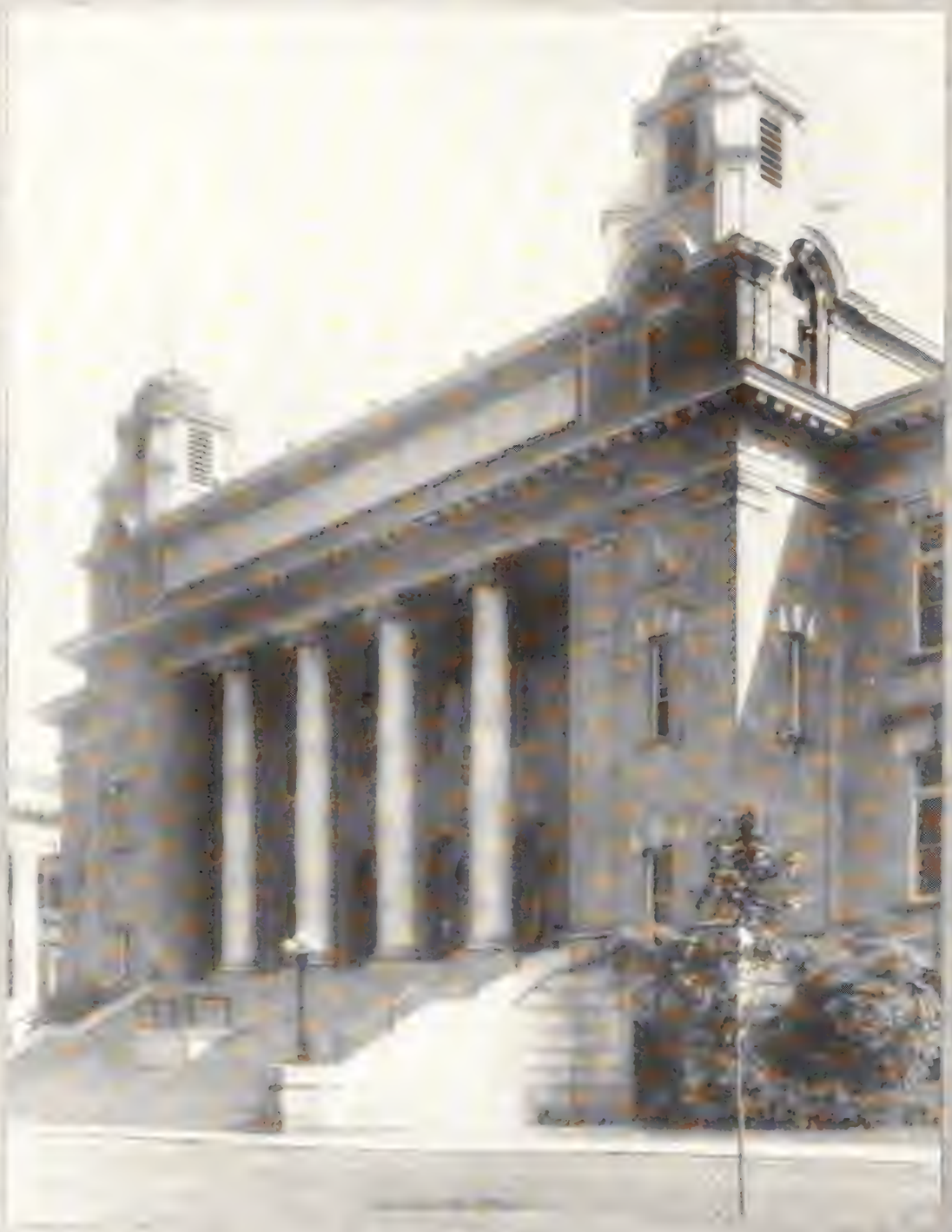

Life lies submerged on classified shelves
Peopled with women, warriors, elves....

Doust

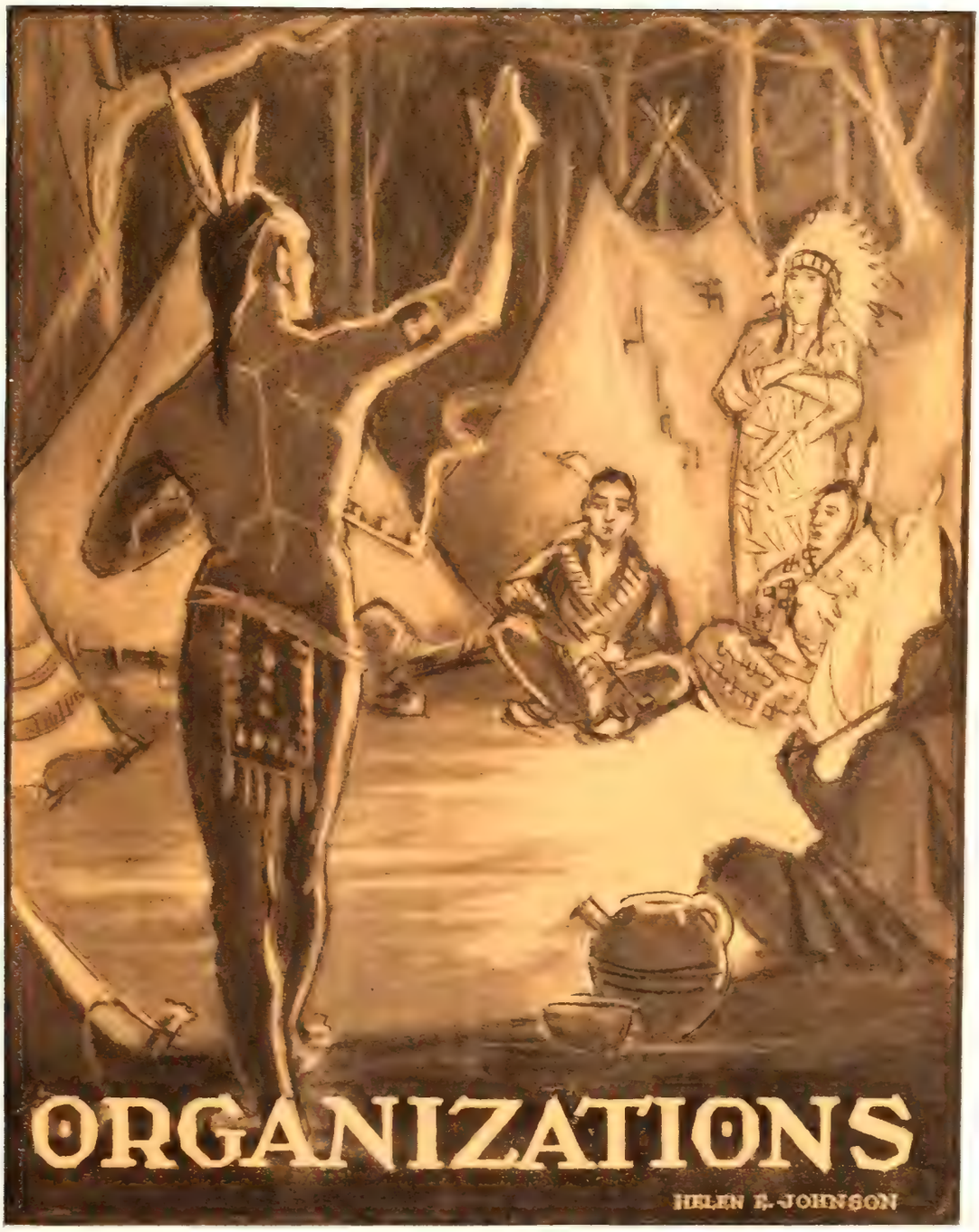
ORGANIZATIONS
HELEN E. JOHNSON

Senior Council

Top Row: Jenter, Allen, Powell, Maywalt, Dempsey
Second Row: Wright, Johnson, Lawler, Miller, Naumer, Kotz, Humpleby
Bottom Row: Evans, Crocker, Hansen, Knapp, Sawyer, Driscoll, Yourdon

THE Senior Council is the administrative agency of the student body; at the same time, its purpose is to establish and maintain a closer relationship between the administration and the student. Each succeeding year broadens the scope of activities undertaken, working toward a more perfect form of student government.

OFFICERS

A. Blair Knapp	*President*
Carl A. Hansen	*Vice-President*
Alan K. Sawyer	*Secretary*
Winford L. Bassett	*Treasurer (Ex-officio)*

MEMBERS (EX-OFFICIO)

A. Blair Knapp	*Manager of Football*
Morton S. Johnson	*Manager of Track; President of the Student Body*
George T. Driscoll	*Manager of Baseball*
Wallace G. Evans	*Manager of Lacrosse*
Wickham R. Crocker	*Manager of Basketball*
William Naumer	*Commodore of Crew*
John G. Humpleby	*President Interfraternity Conference*
M. Leo Miller	*Editor-in-Chief of The Daily Orange*
A. Paul Wright	*President of the Y. M. C. A.*
William Yourdon	*Cheermaster*
Alan K. Sawyer	*Manager of Cross-Country*

ELECTED MEMBERS

Carl A. Hansen	*College of Liberal Arts*
Howard R. Maywalt	*College of Business Administration*
Robert B. Allen	*College of Fine Arts*
Harry Jenter	*College of Applied Science*
Grant E. Powell	*College of Agriculture*
Harold D. Kotz	*College of Forestry*
J. B. Lawler	*College of Medicine*
J. Vincent Dempsey	*College of Law*

Women's Student Government Association

Top Row: Wyland, Young, Wood, Storey, Devendorf, Abrams, Talmadge
Second Row: Edwards, Oliver, Kelley, Peach, Ohman, Lundquist
Bottom Row: Hunter, Aller, Parker, Mackie, Coleman, Howlett, Burton.

THE Women's Student Government Association is the executive and judicial body of the women of Syracuse University and supervises all matters pertaining to them. It consists of the Executive Council which helps to make and enforce the rules.

The Executive Council is composed of:

OFFICERS

PRINGLE MACKIE	*President*
DOROTHY PARKER	*Vice-President*
MARION COLEMAN	*Second Vice-President*
ELIZABETH HUNTER	*Secretary*
DOROTHY ALLER	*Treasurer*

CHAIRMEN OF COMMITTEES

SARA BURTON	*Social Committee*
ISABEL HOWLETT	*Eligibility Committee*
CHARLOTTE ABRAMS	*Off-Campus Committee*
ETHEL TALMADGE	*City Women's Committee*
DOROTHY ALLER	*Fire Captain Committee*

ELECTED MEMBERS

HELEN DEVENDORF	*President of Y. W. C. A.*
LUCILLE STOREY	*President of W. A. A.*
MARGARET YOUNG	*Women's Editor of The Daily Orange*
CAROLYN EDWARDS	*Women's Assistant Editor of The Daily Orange*
ELLEN LUNDQUIST	*Speaker of Women's Congress*
CORA WYLAND	*President of Sorority Group*
SERI OHMAN	*President of Dormitory Group*
MILDRED PEACH	*President of Registered Houses Group*
RUTH WOOD	*Vice-President of Senior Class*
MARION COLEMAN	*Vice-President of Junior Class*
HELEN KELLY	*Vice-President of Sophomore Class*
ELIZABETH OLIVER	*Vice-President of Freshman Class*

Young Men's Christian Association

Top Row: Lincoln, Traub, Miller, Richardson, Whitney, Cory
Bottom Row: Sawyer, Faigle, Wright, Corwin, Benedict

DYNAMIC Christianity has been the guiding principle of the Syracuse University Y. M. C. A. as it participated in the life of the campus for 1925-26. All that promised to bring men into closer contact with a modern and practical interpretation of Christian living was vigorously launched during the college year.

A freshman camp, first of its kind for Syracuse, opened the season. This was followed with the annual freshman stag party with two hundred freshmen present for an evening of entertainment and fellowship.

Other features of the year's work included the quarterly publication of "The New Y", a paper containing Y. M. C. A. news. Discussion of groups, deputation teams, vocational guidance, vesper services and other events throughout the year put the "Y" well up among the active organizations.

The contribution of a reading center in the east corner of the Trophy Room of the gymnasium stands out as one of the features of the work for the year.

Unusual success was had in bringing speakers of note to the campus, among them being Kirby Page, J. Stitt Wilson, Bruce Curry, Bill Simpson and Harold Miller.

Throughout the year the determination to make the Y. M. C. A. a vital part of the life of the campus inspired a loyal group of men to service in the interests of a virile Christianity.

OFFICERS

Charles W. Carlton	*General Secretary*
A. Paul Wright '26	*President*
George B. Corwin '27	*Vice-President*
Eric Faigle '28	*Secretary*
Edwin Benedict '28	*Treasurer*

COMMITTEE CHAIRMEN

Winferd Schraeder '26
Frank C. Foose '26
Alan K. Sawyer '26
Dean E. Richardson '27
Donald S. Whitney '27
Robert Lincoln '27
Edmund Miller '27
Herbert Cory '28
Paul Traub '28

Young Women's Christian Association

Top Row: Jones, Roxby, Holbrook, Smith, Lancaster, Sheley, Ellis, Bovard
Bottom Row: Shepherd, Edick, Devendorf, Hawxhurst, Moody

THE foundation for the University organization of the Young Women's Christian Association was laid in 1884, when a small group of women formed a club to further the religious life of the University. During the first years of its organization it worked in close relationship with the Young Men's Christian Association and the two organizations brought speakers of prominence to the University from time to time. It was the aim of the leaders to bring the students into a more general social contact with each other and a series of receptions were given to further that purpose throughout the initial years of the Association.

Encouraged by the enthusiasm of its members, the association organized still further in 1909, when Miss Joy Smith of Oberlin University was secured to act as secretary. Since then there have been three other secretaries: Mrs. Ethel Bowles Martindell '03, who became secretary in 1913; Miss Marguerite Woodworth, who took up the work in 1920; and Miss Josephine Little, who came here in 1924 and who is the present secretary.

Y. W. C. A. claims the credit for the origination of such ideas as class organization, student government and off-campus organization, all of which have now become important fields of activity although no longer under the supervision of the Y. W. C. A.

OFFICERS

Helen Devendorf	*President*
Elizabeth Hawxhurst	*Vice-President*
Louise Shepherd	*Secretary*
Martin Moody	*Treasurer*

COMMITTEE CHAIRMEN

Frieda Jones	*Big Sister*
Ruth Wood	*Membership*
Margery Bovard	*Social Service*
Margaret Holbrook	*Social*
Sybil Smith	*City Extension*
Ruth Edick	*Undergraduate Representative*
Margaret Ellis	*Chapel*
Helen Sheley	*World Fellowship*
Josephine Little	*General Secretary*

The Student Council of Forestry College

Top Row: Fathman, Barry, Pratt
Bottom Row: Crandall, Sutfin, McAndrews

THE Student Council of the New York State College of Forestry was established in February, 1920, for the purpose of serving as a representative student group to confer with the faculty, and to handle infractions of the College rules and regulations. More and more dependence is being placed upon this body as a means of contact between the students and the faculty. In its operation it has been an important factor in the regulation of student affairs and in student government.

The Council is composed of seven members: One Graduate Student, two Seniors, two Juniors, one Sophomore, and one Freshman. Each is elected at the beginning of the college year by the members of his class.

OFFICERS

JOHN R. SUTFIN	*President*
GEORGE C. CRANDALL	*Vice-President*
WALTER F. PRATT	*Secretary*

SENIORS
"FAREWELL"
DOROTHY SEYMOUR

Seniors

IT is with a feeling of accomplishment that we complete the work for which we are rewarded by our sheepskins. And yet, the realization of achievement is mellowed by the ever-pleasant memories of associations with fellow-students and faculty during these last four years and is tempered by the responsibility so shortly to be assumed by us.

All worth-while things are attained only through effort. In this measure, success is hard to determine and failure is impossible to postulate, for what is the success of one is another's failure and that is a hard and fast rule. But are we not all successful? It would be difficult to answer in the negative: if we have used this span of four years to broaden in the glow of mutual friendships, or have capitalized the advantages so gladly and freely thrust within our grasp, or, if we have incorporated into our personalities the finer points of those about us, then, in the truer and final analysis, may we not all be adjudged as successful? Successful, not from a materialistic standpoint, perhaps, but measured in the finer and more enduring things of life.

And so, our four years in college are drawing to a close and as they culminate in graduation, we don the cap and gown and thereby are transformed into another world, a world of responsibility, a cosmos of competition. The future is bright, increasingly so by the intensity of our preparation, for we repeat that all worth-while things are attained only through effort. With a solid basis founded on good citizenship and toleration, may it not be said that we shall be a great force of positive good for everyone and everything, and is it not then evident that Alma Mater has fulfilled her purpose and mission?

We think the answer to be "yes" and confidently await the impartial verdict of time to substantiate our assertion.

Seniors

Top Row: Ballou, Sawyer, Hansen.
Bottom Row: Weinheimer, Wood.

SENIOR CLASS OFFICERS

ALAN K. SAWYER	*President*
RUTH V. WOOD	*Vice-President*
MARY L. WEINHEIMER	*Secretary*
WILLIAM S. BALLOU	*Treasurer*
CARL HANSEN	*Chairman of Executive Committee*

SENIOR EXECUTIVE COMMITTEE

Edward Arps
Adelaide Atwell
William Belden
Sara Black
Louis Buhrmaster
William Burgess
William Burns
Sara Burton
Althea Conley
Marion Clyne
Wickham Crocker
Amelia Damsky
Grace Davis
William deSilva
Kenneth Dillabough
George Driscoll
Lynn Dunlap
Caroyln Edwards
Margaret Ellis
Wallace Evans
Doris Farr
James Foley
Frank Foose
Helen Geran
Florence Gibson
Raymond Gordon
Mabel Hearon
Harold Hobday
Estella Houseman
Isabel Howlett
John Humpleby
Morton Johnson
Irving Josephs
Harold Kelley
Leroy Klein
A. Blair Knapp
Harold Kotz
Mary Landenberger
Norma Lipsky
Paul Lundell
Ellen Lundquist
Pringle Mackie
Freeman Marshall
F. Howard Maywalt
William McAlpine
Geraldine Miller
Leo Miller
Doris Moore
William Naumer
Dorothy Parker
Francis Pierson
Seymour Pike
Harry Pimstein
Elwood Plucker
Grant Powell
Oliver Proudlock
Dorothy Rader
Fletcher Rider
Winifred Riese
William Shaw
Carleton Sharpe
Doris Stanford
Maxwell Stevens
William Stinson
Ada Tinklepaugh
Ward Tinklepaugh
James Tucker
William Van Lengen
Wilma Wright
Margaret Young

Senior Records

A. Charlotte Abrams — *Albany*
Liberal Arts. Π M E; Y.W.C.A.; Women's Congress; W.S.G.A.; Off-Campus Club; Romance Language Club; Educational Club.

Donald H. Ackerman — *Syracuse*
Agriculture. Θ A; Γ A E; K Φ K; University Grange; Agriculture Club.

Alexander E. Adamovich — *Russia*
Forestry. Forestry Club.

Edwin E. Adams — *Springfield, Mass.*
Business Administration. Φ KΨ; Swimming (2, 3, 4); Track (2, 3).

William R. Adams — *Elizabeth, N. J.*
Forestry. A K E; Manager, Freshman Lacrosse (4); Interfraternity Conference; Monx Head; Scabbard and Blade; Forestry Club.

Arthur A. Agrati — *Leonia, N. J.*
Business Administration. B Θ Π; Σ B X; Lacrosse (1); Manager, Soccer (4); Boxing (3); Scabbard and Blade.

H. Burdette Allen — *Rochester*
Agriculture. Θ A; Wrestling (1, 2, 3, 4); Agricultural Club; Class Vice-President, Agriculture (1); President, Agriculture (2).

Robert B. Allen — *Denver, Col.*
Fine Arts. Σ A E; Σ Ψ A; Senior Council; Wrestling (1, 2, 3, 4); Captain (2); Manager (4); Class Executive Committee; Eastern Inter-Collegiate Wrestling Association (4); Fine Arts League (3, 4).

Robert B. Allen — *Bergen*
Business Administration. Π K A; Baseball (1, 2, 3).

Arvin H. Almquist — *Germantown, Pa.*
Forestry. Robin Hood; Advertising Manager, Camp Log; Associate Editor, Empire Forester.

Katherine E. Althouse — *Reading, Pa.*
Fine Arts. Outing Club; German Club; University Chorus; Y.W.C.A.

Joseph Anderson — *Jersey City, N. J.*
Forestry. Φ K T; Robin Hood; Class Secretary, Forestry (4); Forestry Club.

Sally Angus — *Buffalo*
Fine Arts; Y.W.C.A.; Women's Glee Club (2, 3); W.S.G.A. Board; Manager, Rifle Team; Outing Club; English Club; Educational Club; Women's Congress; W.A.A.

Edward H. Arps — *Leonia, N. J.*
Business Administration. B Θ Π; Σ B X; Crew (1, 2, 3, 4); Manager, Freshman Hockey (4); Double Seven; Scabbard and Blade; Class Executive Committee (1, 2).

Eula Louise Atwater — *Syracuse*
Liberal Arts. A Γ Δ.

Adelaide Atwell — *Binghamton*
Fine Arts. K K Γ; T Ξ E; T Σ Δ; Women's Glee Club (1, 2, 3); Secretary Women's Organization; Y.W.-C.A.; Class Executive Committee (4).

Leona A. Babcock — *Syracuse*
Liberal Arts. A T P; City Women's Club; Romance Language Club.

Porter W. Bachman — *Syracuse*
Liberal Arts. Ψ Υ.

Edgar F. Baker — *Pleasantville, N. J.*
Business Administration.

Herbert Baker — *Syracuse*
Applied Science. Φ Γ Δ; Monx Head; Manager, Freshman Lacrosse (3).

Elizabeth M. Baldwin — *Palmyra*
Liberal Arts. Women's Cosmopolitan Club; Women's Glee Club (3); Outing Club; English Club.

William Ballou — *Syracuse*
Liberal Arts. B Θ Π; T Θ Υ; Π Δ E; Double Seven; Janus; Tambourine and Bones; Press Club; English Club; Managing Editor, The Daily Orange (4); Class Treasurer (4); Interfraternity Council (4); Lacrosse (1); Hockey (1).

Thomas E. Bamford — *Syracuse*
Liberal Arts. Σ N.

Joseph E. Barber — *Painted Post*
Business Administration; Acacia; Σ B X.

Howard M. Barker — *Newark, N. J.*
Business Administration. B Θ Π; A Δ Σ; Football (1).

Christine J. Barnard — *Syracuse*
Home Economics.

Lura Anna Barrett — *Waterville*
Liberal Arts. Θ Φ A; A T P; Large Board, W.S.G.A. (2, 3); President, Romance Language Club (4); Women's Glee Club (1, 2, 3); Newman Club.

Carlton H. Barrows — *Brookline, Mass*
Liberal Arts. A Σ Φ; K Φ K; Sociology Club; Glee Club; English Club; Swimming (1).

Senior Records

DOROTHY G. BASSETT — *Syracuse*
Home Economics. A Ξ Δ; City Women's Club; Y.W.C.A.

JANE BAXTER — *Syracuse*
Home Economics. A Φ. Class Secretary (1, 3); Class Executive Committee (2); Y.W.C.A.; W.S.G.A.

FRED F. BEACH — *Mansfield, Pa.*
Teachers. A X P; K Φ K.

GLENNA BEACH — *Canandaigua*
Liberal Arts. Women's Congress (2, 3); Large Cabinet, Y.W.C.A.; Sociology Club; Associate Editor, The Onondagan (3); Outing Club (2); Cosmopolitan Club (4).

ANNA BEATTY — *Montoursville, Pa.*
Home Economics.

PAUL W. BEDARD — *Syracuse*
Forestry. A Ξ Σ; Editor, Camp Log (3); Forestry Class, Vice-President (3); Robin Hood.

DOROTHEA FLORENCE BEHM — *Syracuse*
Home Economics. City Women's Club; Newman Club.

WILLARD BELDEN — *Niagara Falls*
Business Administration. A Σ Φ; Double Seven; Ball and Chain; Class Executive Committee (1); Crew (1, 3).

H. HURLBURT BELL — *Portland, Conn.*
Business Administration. Σ B; Manager, Golf; Tambourine and Bones.

ANATOLE A. BENDUKHOFF — *Yalta, Russia*
Liberal Arts. Cosmopolitan Club.

HELEN BENEDICT — *Scranton, Pa.*
Business Administration. Φ M; Outing Club; Romance Language Club; Women's Congress; Silver Bay Club.

HELEN L. BENJAMIN — *Peckville, Pa.*
Liberal Arts. Π Λ Θ; Women's Cosmopolitan Club; Debate; English Club; Outing Club; The Daily Orange; Y.W.C.A.; Women's Congress.

WILLIAM L. BENNETT — *East Hampton*
Forestry.

HENRY BERMAN — *Drexel Hill, Pa.*
Business Administration. Z B T; Wrestling (1, 2); Boxing (2).

BERTRAM BERNSTEIN — *Beacon*
Liberal Arts.

GEORGE M. BERRY — *Syracuse*
Liberal Arts. English Club; Classical Club; German Club; Y.M.C.A.

GERTRUDE M. BETTS — *Alford, Pa.*
Teachers. Δ Γ; Outing Club; Class Executive Committee (1); Basketball (2, 3, 4); Hockey (3, 4); Rifle (4).

CARL S. BIGGS — *Southampton, L. I.*
Teachers. A Σ Φ; Football (1, 2, 3, 4); Monx Head; Track (1, 2, 3); Captain (4).

WILLARD R. BIRD — *Scranton, Pa.*
Business Administration. Φ K T; Σ B X; Debate (1); Freshman Handbook.

SIBYL EVELYN BISHOP — *Elmira*
Liberal Arts. Women's Cheerleader (1); Y.W.C.A.; Large Board (1, 2, 3); Sociology Club.

WESLEY M. BISHOP — *Castleton*
Business Administration.

SAMUEL D. BLACK — *Niagara Falls*
Business Administration. Λ X A.

SARA FRANCES BLACK — *Swedesboro, N. J.*
Fine Arts. A Δ H; A Ξ A; T E Δ; Class Executive Committee; Fine Arts League; Y.W.C.A.

MATHEW LEROY BLAIR — *Groton*
Business Administration. Δ T Δ; University Band (1, 2); Manager, Freshman Tennis.

CHARLES E. BLESSED — *Detroit, Mich.*
Fine Arts. Δ T Δ; Σ Υ A; Associate Editor, The Onondagan; Fine Arts League, Vice-President (3, 4).

EDITH BOGART — *Dunmore, Pa.*
Liberal Arts. Δ Z; The Daily Orange (2); English Club; Classical Club; Secretary-Treasurer, Educational Club; Large Cabinet; Y.W.C.A.; Large Board, W.S.G.A.; Women's Congress.

DORIS BOGGS — *Syracuse*
Teachers. A Γ Δ.

DOROTHEA BOHMANSON — *Washington, D. C.*
Fine Arts. K K Γ; Vice-President, Women's Organization; Boar's Head; University Chorus; Class Executive Committee (2, 3).

MAT G. BONAME — *Oxford*
Medicine. A K K.

MARGERY BOVARD — *Peckville, Pa.*
Teachers. X Ω; The Daily Orange (1); University Chorus (1); Silver Bay Club; Small Cabinet, Y.W.C.A. (4).

GENE BOWMAN — *Pequa, Ohio*
Library. A Ξ A; Women's Glee Club; Y.W.C.A.; University Chorus; Basketball; Hockey.

Senior Records

HELEN W. BOWMAN *Waterloo*
Home Economics. Onondagan Valley Club; Y.W.C.A.; University Chorus (2, 3, 4).

LEAH M. BRAYMAN *Middleburg*
Liberal Arts. B Φ A; Outing Club (1, 2, 3); German Club (2); English Club (3, 4); Women's Congress (3, 4); W.S.G.A. (3); Pan-Hellenic (3, 4); Y.W.C.A.

RUTH A. BRETZER *Liverpool*
Liberal Arts. German Club; Lutheran Club; Classical Club.

MARJORIE BRITTON *Peckville, Pa.*
Liberal Arts. Women's Cosmopolitan Club; Women's Congress; The Daily Orange; Outing Club; Silver Bay Club; Educational Club; Y.W.C.A.

MARY A. BROADT *Shickshinny, Pa.*
Teachers. Z T A; University Chorus (1); Y.W.C.A. (2, 3); Executive Committee (3); The Onondagan (3).

DOROTHY BROWN *Syracuse*
Fine Arts. University Chorus; Fine Arts League.

WARREN A. BRUCE *Bridgeport, Conn.*
Business Administration. A K E; A Δ Σ.

HAROLD G. BRUSTER *Waverly*
Business Administration. A X A; Crew (1, 3); Double Seven.

GERTRUDE M. BUCKINGHAM *Wilkes-Barre, Pa.*
Liberal Arts. B Φ A; Y.W.C.A. (1, 2, 3, 4); Outing Club (1, 2, 3, 4); Classical Club (2, 3, 4); Women's Congress (2, 3, 4); Large Board, W.S.G.A. (4).

LOUIS H. BUHRMASTER *Scotia*
Business Administration. A K E; B Γ Σ; Corpse and Coffin; Manager, Freshman Baseball; President, Interfraternity Athletic Association; Class Executive Committee (2, 3, 4).

HENRY ALBERT BULLARD, JR. *Pitman, N. J.*
Agriculture. Σ T; Γ A E; Agricultural Club; University Grange.

HOWARD B. BULLIS *Saranac Lake*
Business Administration. A Σ Φ.

RALPH S. BULLOCK *Glens Falls*
Agriculture. Σ T; University Grange; Secretary, Agricultural Club.

WILLIAM A. BURGESS, JR. *Berkely, Cal.*
Business Administration. K Σ; Σ B X; Class Executive Committee (1, 2, 3, 4); Cheerleader (3, 4); Glee Club (2, 3); Manager, Freshman Soccer; Interfraternity Conference (3).

CARL J. B. BURKARD *Syracuse*
Business Administration. Σ A E; Π Δ E; A K Ψ; Class Executive Committee (1, 2); The Daily Orange; (1); Associate Editor, The Onondagan (3); Rifle Team (1, 2).

ARTHUR G. BURNETTE *East Syracuse*
Business Administration.

FRANCES M. BURNS *Syracuse*
Liberal Arts. A Δ Π; Π M E.

WILLIAM J. BURNS *Holyoke, Mass.*
Liberal Arts. Φ K; Tambourine and Bones; Cross Country (1); Glee Club (1, 3); Class Executive Committee (3); Newman Club.

RUTH BURRITT *Seneca Falls*
Liberal Arts. Classical Club.

SARA E. BURTON *Frederica, Del.*
Liberal Arts. Δ Δ Δ; Class Executive Committee; Women's Congress (2, 3); Women's Glee Club; Executive Council, W.S.G.A. (3, 4).

HELEN BUSCH *Williamsport, Pa.*
Home Economics. A XΩ; Y.W.C.A.

MARGARET BUSCHER *Roselle, N. J.*
Liberal Arts. English Club; Debate; Women's Congress, Y.W.C.A.

RAYMOND BUSH *Syracuse*
Law. Π K A.

MADELINE J. BUSH *Capetown, South Africa*
Teachers. Δ Σ Θ; Women's Cosmopolitan Club.

LEONARD FRANKLIN BUSSE *Syracuse*
Applied Science. T B Π; Π M E; A.I.E.E.; President, Applied Science Honor Committee (3).

DOROTHY P. CAGWIN *Rome*
Liberal Arts. K Δ; Y.W.C.A.; Romance Language Club; Sociology Club; Rifle; Large Board, W.S.G.A.

ALMA G. CALDWELL *Mexico*
Liberal Arts. Cazenovia Club; Student Volunteer; Women's Cosmopolitan Club.

MARY Q. CAMPBELL *South Onondaga*
Liberal Arts. Δ Γ; University Chorus; Fine Arts League; Outing Club.

LEAFY D. CARDNER *DeRuyter*
Fine Arts. Z T A; Σ A I; Y.W.C.A. Women's Glee Club; University Chorus; Silver Bay Club; German Club; Large Board, W.S.G.A.

WILLIAM N. CARDOZO *St. Paul, Minn.*
Business Administration. Z B T.

Senior Records

BERNICE M. CARPENTER *Girard, Pa.*
Liberal Arts. ΔΖ; Outing Club (1); Hamilton Club; Biblical Club; English Club; Women's Congress (3, 4); Large Board, Y.W.C.A. (2); Large Board, W.S.G.A. (4); Student Volunteers (4).

HOWARD S. CARPENTER *Cold Brook*
Business Administration. ΘΑ; ΑΚΨ; ΒΓΣ; Track (2); Economics Club.

VERA F. CARPENTER *Athens, Pa.*
Liberal Arts. ΖΤΑ; University Chorus (3, 4); Biblical Club; Historical Association; Educational Club; Large Board, Y.W.C.A. (3, 4); Women's Glee Club (2, 3).

CHARLES F. CARR *Syracuse*
Business Administration. ΦΚ; ΑΚΨ; Newman Club.

JESSE A. CASHINSKY *Gloversville*
Business Administration.

RUTH G. CASKEY *Buffalo*
Home Economics. ΑΟΠ; Women's Congress; Y.W.C.A.; German Club; Economics Club.

FLORENCE CASSEDY *Schenectady*
Fine Arts. ΑΦ; Y.W.C.A.

ROY J. CAVERT *Amsterdam*
Liberal Arts. Cosmopolitan Club.

MARION CHADWICK *Lakemont*
Business Administration. ΔΔΔ.

GEORGE F. CHAMBERLAIN *Solvay*
Business Administration.

MARGARET G. CHAMBERS *Walton*
Library. ΚΔ; Y.W.C.A.; Outing Club; German Club.

FRANCES CHAPMAN *Daytona Beach, Fla.*
Liberal Arts. ΔΔΔ; ΑΤΡ; Romance Language Club; Women's Congress; Educational Club; English Club.

HAROLD E. CHASE *Minetto*
Applied Science. ΘΑ; Lacrosse (2, 3).

MILDRED REAMES CHASE *Syracuse*
Fine Arts. ΓΦΒ; ΣΑΙ.

FRANCIS O. CHRISTIAN *Saranac Lake*
Applied Science.

RALPH M. CHESLEY *Des Moines, Ia.*
Business Administration. ΣΦΕ; ΦΔΦ; ΣΒΧ; University Band; Glee Club (1); Monx Head; Class Executive Committee (3); Track (3, 4).

LOUIS A. CLARK *Greene*
Business Administration. Acacia; ΠΒΣ; Glee Club (1, 3); Treasurer (4); University Chorus (2); Fencing (2).

RUTH E. CLARK *Scotia*
Home Economics. ΑΓΔ; Women's Congress; Educational Club; Y.W.C.A.

GRACE CLAUSE *Syracuse*
Teachers. ΘΦΑ; Basketball (1); Rifle; Newman Club; Educational Club.

ELIZABETH K. CLELAND *Buffalo*
Liberal Arts. ΑΔΠ; Y.W.C.A.

ARTHUR W. CLEMENT *Mexico*
Liberal Arts.

C. MARION CLYNE *Hudson Falls*
Teachers. Outing Club (1); Women's Glee Club (2, 3); Y.W.C.A.; Class Executive Committee (3, 4); Women's Congress (4); Educational Club (4).

MARGARET CODDINGTON *Saugerties*
Fine Arts. ΑΓΔ; University Chorus (1, 2, 3); Rifle (1); Y.W.C.A.; W.S.G.A.

DELIA COHEN *Syracuse*
Business Administration. ΔΝΔ.

EUNICE COHEN *Watertown*
Home Economics. ΑΕΦ; Associate Editor, The Daily Orange (3); Y.W.C.A. Big Sister Committee (4); Educational Club (3).

JAMES W. COLELLA *Rome*
Liberal Arts.

JEAN M. COLLINS *Elmira*
Home Economics. ΑΞΔ; Outing Club (1, 2, 3); Y.W.C.A.; Hockey (3); Women's Congress (3, 4).

JOHN W. CONANT *Hasbrouck, N. J.*
Law. ΣΝ; Double Seven; Class Executive Committee (2, 3).

ALTHEA H. CONLEY *Rutherford, N. J.*
Library. ΚΔ; Class Executive Committee (3, 4); Class President, Library School (3, 4); Y.W.C.A. Social Committee (2, 3); Large Cabinet (4).

ELEANOR MARGARET CONNOLLY *Johnstown*
Oratory. ΖΦΗ; Newman Club; Educational Club.

MARY P. CONNOR *Baldwinsville*
Liberal Arts. Classical Club.

Senior Records

DORIS CONVERSE — *Woodville*
Business Administration. Women's Congress; Y.W.C.A.

ROSALYN C. CONWAY — *Harrisburg, Pa.*
Home Economics. Z T A; Outing Club; Economics Club; Educational Club.

KENNETH N. COOK — *East Syracuse*
Applied Science.

RODOLPH O. COOKS — *Cleveland, Ohio*
Business Administration. ZΨ; ΣBX; Swimming (1, 2, 3), Captain (4); Tambourine and Bones (2, 3); Lacrosse (1).

VERA ALEDA COOK — *Westport*
Home Economics. A Γ Δ; Women's Congress (3, 4); English Club; Educational Club (3, 4); Y.W.C.A.

ALICE L. COONLEY — *Syracuse*
Liberal Arts. Γ Φ B; Class Executive Committee (1, 2, 3).

PETER CORDASCO — *Newark, N. J.*
Liberal Arts. Lacrosse (1, 2, 3); Boxing (1, 2), Captain (4).

GEORGE C. CRANDALL — *Haddenfield, N. J.*
Forestry. A Σ Φ; A Ξ Σ; Robin Hood; President, Forestry Club; Student Council (3, 4); Forestry Class President (3); Class Treasurer (4).

WICKHAM R. CROCKER — *Addison*
Business Administration. ZΨ; ΦKA; Monx Head; Senior Council; Manager, Basketball; Class Executive Committee (3, 4).

HELEN G. CROMPTON — *Waverly*
Business Administration. Large Board, W.S.G.A.; Y.W.C.A.

RAYMOND F. CROSSMAN — *Syracuse*
Liberal Arts. K Φ K; Romance Language Club; English Club.

HOWARD R. CRUMB — *Auburn*
Business Administration. ΦKΨ; ΣBX; Football (1); Class Executive Committee (2).

MILDRED CULL — *Newark, N. J.*
Liberal Arts. Y.W.C.A.; Women's Cosmopolitan Club; Debate Club (2); Y.W.C.A. Large Cabinet (3, 4).

MARIAN L. CURRY — *Syracuse*
Oratory. City Women's Club.

DEAN P. CURTISS — *Syracuse*
Liberal Arts. K Φ K.

NIEL T. CUSHING — *Rochester*
Business Administration.

AMELIA S. DAMSKY — *Utica*
Business Administration. Δ N Δ; Φ M E; Γ E H.

JOHN P. DANIELSON — *Jamestown*
Business Administration. A X P; H B Σ; Σ B X; Treasurer, Interfraternity Conference; Ball and Chain.

MARJORIE DANN — *Oneonta*
Liberal Arts. A X Ω; Women's Congress (2, 3); English Club; W.S.G.A. (3).

DOROTHY DASHNAW — *Lake Placid*
Liberal Arts. Romance Language Club; Newman Club.

ARLENE DAVIES — *Utica*
Liberal Arts. Y.W.C.A. (3, 4); Educational Club; Outing Club.

STANLEY D. DAVIS — *Paris Station*
Liberal Arts.

ELEANOR L. DAVIS — *Portland, Me.*
Teachers. K Δ; Fine Arts League; Women's Congress; Outing Club; Rifle.

GERALD H. DAVIS — *Olean*
Applied Science. Θ A; Corpse and Coffin; Crew (1, 2); Wrestling (1).

GRACE E. DAVIS — *Buffalo*
Liberal Arts. Θ Φ A; Vice-President, Newman Club; Educational Club; Classical Club; Class Executive Committee (4).

JOHN F. DAVIS — *Marietta*
Business Administration. Σ B; Football (1); Crew (1).

LLOYD F. DAVY — *Syracuse*
Liberal Arts. Glee Club; Sociology Club.

VICTOR DEAN — *Utica*
Business Administration. Z B T; Θ Φ A; Associate Editor, The Onondagan.

LEO J. DEE — *Bayonne, N. J.*
Liberal Arts. Economics Club; Tennis (1).

LENA M. DEELEY — *Durhamville*
Liberal Arts. Women's Congress; Educational Club.

JOE DELMONICO — *Syracuse*
Liberal Arts. Monx Head; Football (1, 2, 3).

FRANK DELVECCHIO — *Syracuse*
Applied Science. A Φ Δ; T B H.

THERESA DE MARCO — *Schenectady*
Liberal Arts. Θ Φ A; Italian Club.

Senior Records

HILDRED L. DEMAREST — *Fair Haven*
Liberal Arts. ΦΜ; English Club; Sociology Club; Outing Club; Y.W.-C.A.

ALBERT D. DE MOND — *Memphis, Tenn.*
Business Administration. ΑΦΑ.

WILLIAM R. DESILVA — *Bridgeport, Conn.*
Business Administration. ΣΧ; Swimming (1); Class Executive Committee (4).

HELEN R. DEVENDORF — *Kingston, Pa.*
Liberal Arts. Y.W.C.A.; President, Cosmopolitan Club; Off-Campus Club; Women's Congress; Outing Club; W.S.G.A.

MIRIAM DEWEY — *Castile*
Fine Arts. ΑΞΔ; Y.W.C.A.; Women's Congress; Outing Club.

RUTH DICKERSON — *Mount Tabor, N. J.*
Teachers. ΑΞΔ; Basketball (1, 2, 3); Outing Club; Women's Congress; Y. W. C. A.; Soccer (2); Hockey (3).

KENNETH M. DILLABOUGH — *Watertown*
Business Administration. ΠΚΑ; Manager, Freshman Soccer; Class Executive Committee (4).

VIOLET F. DISCO — *Norwich, Conn.*
Liberal Arts. ΑΔΠ; Women's Congress; Y.W.C.A.

WILLIAM DOLINSKY — *Atlantic City, N. J.*
Business Administration. ΟΑΤ; Tambourine and Bones; Wrestling (1).

MARCELLYN DONIVAN — *Lake Placid*
Business Administration. Newman Club.

ALMEDA S. DOOLITTLE — *Syracuse*
Liberal Arts. ΔΔΔ; The Daily Orange (2, 3, 4); City Women's Club (1, 2); Treasurer (3); Women's Glee Club (1, 2); Vice-President (3); Women's Congress (2, 3); Y.W.C.A.

RUTH M. DOOLITTLE — *Syracuse*
Home Economics. ΔΔΔ; Women's Congress; City Women's Club.

RUTH DOWDING — *East Orange, N. J.*
Liberal Arts. ΚΚΓ.

WILFORD LACELAVE DOWN — *North Syracuse*
Business Administration. Acacia.

JOHN B. DOWNS — *Lakehurst, N. J.*
Forestry. ΘΑ; Robin Hood; Forestry Club.

FRED C. DRESSEL — *Kingston*
Business Administration. ΔΤΔ; Basketball (2); Tambourine and Bones.

GEORGE T. DRISCOLL — *Syracuse*
Law. ΣΑΕ; ΤΘΥ; ΦΔΦ; Senior Council; Manager, Baseball; Corpse and Coffin (3).

EDNA M. DUBOIS — *Syracuse*
Home Economics. ΠΒΦ.

LEROY J. DUFORD — *Chaumont*
Forestry. Newman Club; Forestry Club.

BARTON E. DULAC — *Edwards*
Business Administration. Acacia; ΠΒΣ; Cross Country (1).

DORIS DUNLOP — *Fayetteville*
Home Economics.

BYRON E. DUNN — *Syracuse*
Liberal Arts. Cosmopolitan Club.

DONALD J. DUVALL — *Tully*
Forestry. ΒΘΠ; Forestry Club.

JOSEPH DWORSKY — *New York*
Business Administration. ΣΑΜ.

HELEN DWYER — *Syracuse*
Liberal Arts. ΠΔΘ; Women's Congress; Newman Club.

IRENE M. EASTWOOD — *Syracuse*
Liberal Arts.

ROSEMARY EDELL — *Blossvale*
Liberal Arts. Outing Club; University Chorus (2); Women's Glee Club (3); Philosophy Club (2); Y.W.C.A.

IRENE M. EDMONDS — *Syracuse*
Fine Arts. ΑΓΔ; ΣΑΙ; Glee Club (1, 2, 3); University Chorus (1); Y.W.C.A. (4); Women's Congress (4); City Women's Club (3, 4).

ELIZABETH EDMUND — *Syracuse*
Teachers. ΚΑΘ; Y.W.C.A. (2, 3).

CAROLYN M. EDWARDS — *Syracuse*
Liberal Arts. ΑΧΩ; ΗΠΥ; ΘΣΦ; Assistant Women's Editor, The Daily Orange; Class Executive Committee (3, 4); Associate Editor, The Onondagan; Associate Editor, The University Handbook (3); W.S.G.A.; Treasurer, Pan-Hellenic (3); Assistant Editor, W.S.G.A. Handbook (2).

HELEN EDWARDS — *Auburn*
Fine Arts.

Senior Records

GERTRUDE M. ELDRED *Laurens*
Teachers. Outing Club; Educational Club; English Club.

MARGARET I. ELLIS *Dunmore, Pa.*
Liberal Arts. Δ Z; Y.W.C.A. Small Cabinet; Women's Cosmopolitan Club; Outing Club; Chapel Chairman; The Daily Orange; Biblical Club.

ALFORD ELTING *New Paltz*
Liberal Arts. Economics Club; Philosophy Club.

BLANCH E. EMANUEL *New York*
Liberal Arts. A Σ Θ; Women's Cosmopolitan Club; Women's Congress (1, 2); German Club (1, 2).

GUSSIE M. EMANUEL *New York*
Liberal Arts. Δ Σ Θ; Women's Cosmopolitan Club; Outing Club; Y.W.C.A.

EUGENE W. EMMERICK *Utica*
Liberal Arts. A Ξ Σ.

FORREST H. ENGLEHART *Elmhurst*
Liberal Arts. Corpse and Coffin; Glee Club; University Chorus (3); English Club (3); Crew (1, 3).

EDITH E. EVANS *Kingston, Pa.*
Liberal Arts. Sociology Club.

WALLACE G. EVANS *Mount Vernon*
Business Administration. Δ K E; Φ K A; Corpse and Coffin; Senior Council; Manager, Lacrosse (4); Class Executive Committee (1, 2, 4).

OTTO V. EWIG *Springfield, Mass.*
Business Administration. Φ K Ψ; Corpse and Coffin (4); Manager, Freshman Track.

DORIS FARR *Yonkers*
Liberal Arts. X Ω; Π Π Υ; Θ Σ Φ; Women's Managing Editor, The Daily Orange; Class Executive Committee (1, 4); Associate Editor, The University Handbook (3); Y.W.C.A. (1, 2, 3); W.S.G.A.; Women's Congress (2).

CHRISTINE FASSETT *Washington, D. C.*
Liberal Arts. Basketball (2); Y.W.-C.A.; English Club; Silver Bay Club.

S. FAULKNER *Utica*
Liberal Arts. Γ Π Γ.

ROBERT E. FELLOWS *Syracuse*
Business Administration. Σ B; A K Ψ; Π Δ E; A Δ Σ; Tambourine and Bones; Associate Editor, The Onondagan (3); Associate Editor, University Handbook.

ORMAN D. FERNALLD *Norwich, N. Y.*
Business Administration. Θ A; Π B Σ.

THEODORE O. FIERSTEIN *Newark, N. J.*
Liberal Arts. T E Φ; Romance Language Club (3); Sociology Club (2).

MARION FITTER *Garden City, L. I.*
Business Administration. X Ω; Swimming (1); Rifle (1); Outing Club (2); Women's Congress (2, 3); W.S.G.A.

CLARENCE R. FITZSIMONS *Weehawken, N. J*
Business Administration. A K Ψ; Basketball (1, 3); Lacrosse (1, 3).

LEROY FLEISCHER *New Britain, Conn*
Liberal Arts. Σ A E; Tambourine and Bones; Debate Union; Manager, Debate.

CHARLES F. FOELL *Syracuse*
Applied Science. T B Φ; T Δ Σ; Π M E; A.S.M.E.

JAMES F. FOLEY *Hartford, Conn.*
Business Administration. Ψ Υ; Football (1, 2, 3), Captain (4); Baseball 1, 2); Class President (2); Monx Head; Athletic Governing Board.

GEORGE M. FOLSOM *Syracuse*
Liberal Arts.

FRANK C. FOOSE, JR. *Harrisburg, Pa.*
Business Administration. Σ B; Π Δ E; The Daily Orange, (1, 2, 3); Corpse and Coffin; Boar's Head; Y.M.C.A.; Press Club (2, 3); Class Executive Committee (1, 2, 3, 4); Interfraternity Conference (3, 4); New Phoenix (3); Janus.

CLARA M. FORD *Vernon*
Fine Arts. Outing Club; University Chorus.

LAWRENCE F. FOUNTAIN *Wells*
Business Administration. Δ A.

MARY E. FOX *Syracuse*
Oratory. Z Φ H; English Club.

✓FRANK FOX, JR. *Fulton*
Liberal Arts.

DOROTHY E. FRARY *Syracuse*
Home Economics. City Women's Club; Y.W.C.A.

DOROTHY L. FRASER *Hilton*
Business Administration. K A Θ; The Daily Orange.

✓HENRY L. FREAS *Jermyn, Pa.*
Business Administration. Φ K Ψ.

HILDA FREEMAN *Syracuse*
Liberal Arts. Δ N Δ; Women's Congress; English Club.

Senior Records

ERNEST A. FRIER — *Schenectady*
Agriculture. Σ T; University Band; University Grange; Associate Editor, The Harvester; Country Life Club; Botany Club.

IRVING FRUCHS — *Brooklyn*
Liberal Arts.

HILDA J. FUCHS — *Lew Beach*
Liberal Arts. Δ Z; Women's Congress; Educational Club.

CLARENCE R. FUGILL — *Syracuse*
Applied Science. Θ Π; A.I.E.E.

EDMUND H. FULLING — *Tuckahoe*
Forestry. Cosmopolitan Club.

GEORGE E. GABLER — *Norwich*
Business Administration. University Band (1, 2, 3).

LEON J. GALLAWAY — *Binghamton*
Business Administration. Δ A; A K Ψ.

PEARL L. GARDNER — *North Cohocton*
Liberal Arts. Θ B Φ; Θ X B; Bible Club.

MARJORIE J. GARFIELD — *Syracuse*
Fine Arts. A X Ω; T E; Women's Glee Club (1, 2, 3); Y.W.C.A.; Silver Bay Club (1, 2, 3); Fine Arts League (2, 3, 4); W.S.G.A. (1, 2, 3, 4); Y.W.C.A. (1, 2, 3, 4).

HELEN V. GEARN — *Newburgh*
Fine Arts. Women's Cosmopolitan Club; The Onondagan; University Chorus (1, 2, 3); Class Executive Committee (3, 4); Glee Club; Large Board, W.S.G.A.

ELIZABETH J. GEORGE — *Syracuse*
Home Economics. A Ξ Δ.

CAROLINE GERE — *Syracuse*
Liberal Arts. A Φ; Y.W.C.A.; English Club; Glee Club; Swimming (2).

FLORENCE GIBSON — *Belleville, N. J.*
Liberal Arts. Δ E Φ; Y.W.C.A.; Romance Language Club; Women's Congress; Outing Club (1, 2).

JEANETTE K. GILL — *Syracuse*
Home Economics. Glee Club; Educational Club.

GEORGE GLICK — *Huntington, W. Va.*
Business Administration. Σ A M; Assistant Manager, Glee and Instrumental Clubs.

ESTHER GOLBERG — *Syracuse*
Liberal Arts. Δ N Δ; English Club; German Club.

ELIZABETH I. GOLDSTEIN — *Buffalo*
Business Administration. Δ N Δ; Economics Club (3).

BRADFORD F. GOLLY — *Rome*
Medicine. Σ X; A K K.

GENEVIEVE M. GOODENOUGH — *Troy*
Fine Arts. A Φ; W.S.G.A.; Y.W.C.A.; Fine Arts League.

LEONARD R. GORDON — *Brooklyn*
Liberal Arts. Φ E Π; Θ N Θ; Tambourine and Bones; Sociology Club.

RAYMOND W. GORDON — *Oxford*
Law. Δ Υ; Crew (1, 3), Captain (4); Tambourine and Bones; Corpse and Coffin; Class Executive Committee (1, 2, 3).

ALBERT W. GOTTLIEB — *Schenectady*
Forestry. Σ Φ E; Track (1, 2); Cross Country (1, 2, 3), Captain (4); University Chorus; Monx Head; Robin Hood.

CHARIS GOULD — *Middlebury, Vt.*
Liberal Arts. Romance Language Club; Rotary Club; Y.W.C.A.

ETHEL F. GOULD — *Watertown*
Law. Debate Club; Economics Club; Glee Club; University Chorus; W.S.G.A.

SARAH R. GRAHAM — *Syracuse*
Oratory. Δ Δ Δ; Z Φ H; City Women's Club.

KENNETH S. GRAVES — *Philadelphia, Pa.*
Applied Science. Z Ψ; T Δ Σ; Class Executive Committee (1, 2); Scabbard and Blade.

GARIE M. GRAY — *North Brookfield*
Forestry. Forestry Club.

MARY E. GREEN — *Ilion*
Liberal Arts. A Δ Π.

JOHN WESLEY GREENE — *Denison, Ia.*
Liberal Arts. Cosmopolitan Club; Dennison Oratorical Contest; Debate (2, 3); Philosophy Club; Fencing; German Club; Oxford Club; Y.M.C.A.

MYER GREENWALD — *Luzerne, Pa.*
Business Administration. Z B T; Advertising Manager; The Daily Orange (4).

JESSIE T. GRIFFIN — *McGraw*
Liberal Arts. Romance Language Club.

NATHALIE B. GRIFFITH — *Erie, Pa.*
Fine Arts. Σ K; University Chorus; Y.W.C.A.; Women's Congress.

Senior Records

NORMAN M. GUARD *Vestal*
Agriculture. Agriculture Club; University Band; University Grange; Chorus.

DOMINICK R. GUIDO *Whitesboro*
Liberal Arts. Italian Club.

FREDERICKA M. HAAS *Amherstburg, Canada*
Liberal Arts. Outing Club; Basketball; Soccer; Hockey; Romance Language Club; W.S.G.A.; Basketball; Educational Club.

ALICE L. HAITH *Manlius*
Liberal Arts. Δ Z; Π M E; Large Board, W.S.G.A. (3); Women's Congress (2, 3, 4); Biblical Club; Educational Club; Y.W.C.A.; Off-Campus Club (1, 2, 3).

✓ARTHUR T. HALL *Buffalo*
Business Administration. Σ A E; Π Δ E; Janus; Double Seven; Tambourine and Bones; Scabbard and Blade; Managing Editor, The Onondagan (3).

ELEANOR GERTRUDE HALL *Saratoga Springs*
Liberal Arts. Y.W.C.A.; Women's Congress.

IRVING HALL *Elmira*
Business Administration. A X P; Glee Club (3).

MARGARET HALL *Little Valley*
Library. K Δ; University Chorus (3, 4); German Club; Outing Club.

J. RUSSEL HALL *Avoca*
Forestry. Genesee Wesleyan Club; University Chorus (1); Forestry Club; University Band (1, 2, 3, 4).

FRANCES I. HANKINS *Milford, Pa.*
Liberal Arts. Botany Club (3, 4); English Club (3, 4); German Club 3, 4); Educational Club (4); Women's Congress (2, 3, 4); Large Board, W. S. G. A. (4); Y.W.C.A. (1, 2, 3, 4).

CARL A. HANSEN *East Orange, N. J.*
Teachers. Σ N; Φ K A; Monx Head; Senior Council; Chairman Class Executive Committee (3, 4); Basketball (1); Football (2, 3, 4); Boxing (3); Lacrosse (3), Captain (4).

IRVING C. HARNEY *Syracuse*
Business Administration. Σ X; A K Ψ; A Δ Σ; Class Executive Committee (2, 3, 4); Interfraternity Conference (3, 4); Newman Club.

CLARISSE R. HARRISON *Woodhaven*
Business Administration. Δ N Δ; Γ E Π; Π Λ Θ; Women's Congress; Outing Club; Romance Language Club; Economics Club; Women's Day Pageant.

CAROLYN W. HARTMAN *Williamsport, Pa.*
Home Economics. Π B Θ.

GEORGE W. HARTFORD *Syracuse*
Business Administration. Θ Φ Λ.

MERTON C. HATCH *East Syracuse*
Liberal Arts.

JOHN M. HARVEY *Jersey City, N. J.*
Law. Γ Π Γ; Devil's Own.

HOWARD LUCIEN HARWIT *New York*
Liberal Arts. Z B T; A T P; Swimming (1, 2, 3); Water Polo (1, 2, 3); Soccer (1); Romance Language Club; Sociology Club.

DORIS HAUSMAN *Jamaica*
Liberal Arts. Σ K; Glee Club (2); Rifle Team (2); Women's Congress (2, 3); W.S.G.A.; Large Board (2); Vice-President, Pan-Hellenic (4); English Club (3, 4).

GUSTAV A. HAVEMEYER *New York*
Business Administration.

GRACE MILDRED HAWLEY *Weedsport*
Home Economics. A Γ Δ; Women's Congress; Educational Club; Y.W.-C.A.

HELEN D. HAWKINS *Maplewood, N. J.*
Library. Z T A; Swimming; Outing Club; W.S.G.A.; Women's Congress.

RUTH A. HAWKS *Syracuse*
Home Economics. A O Π; Y.W.C.A.; Large Cabinet; Women's Congress.

DOROTHY M. HAWTHORNE *Syracuse*
Liberal Arts. English Club.

ELIZABETH I. HAWXHURST *Norwalk, Conn.*
Oratory. Δ Δ Δ; Z Φ Π; H Π Υ; Vice-President, Y.W.C.A.; English Club (2); Women's Congress; Outing Club (2); University Chorus (2); Glee Club (2); Silver Bay Club (3).

BERNICE HEADING *McAlisterville, Pa.*
Liberal Arts. Outing Club; Women's Congress; English Club; Educational Club; Y.W.C.A.

HERMAN F. HEALY *Schenectady*
Business Administration. Σ B X; Basketball (1).

MABEL M. HEARON *Binghamton*
Oratory. Z Φ Π; Executive Committee (1, 2, 3); English Club; Vice-President, Boar's Head.

CHARLES C. HECK *New York*
Forestry. Φ Γ Δ; Monx Head; Robin Hood; Football (1, 2, 3, 4); Water Polo (2, 3, 4); Lacrosse (1); Forestry Club; Class President, Forestry (2).

Senior Records

ESTHER M. HEEFNER *Lewistown, Pa.*
Liberal Arts. Biblical Club (2); Large Board, W.S.G.A. (3); Sociology Club (3, 4).

MAE E. HENCH *Memphis*
Liberal Arts. German Club; Classical Club; Y.W.C.A.

ALVIN L. HERALD *Newark, N. J.*
Business Administration. K E; Σ B X; Salt Shaker; Interfraternity Conference (3, 4).

C. WILHELMINA HETZEL *Port Jervis*
Fine Arts. A Ξ A; Y.W.C.A.; Off-Campus Club; Fine Arts League; Glee Club (3).

MARION G. HILLS *Syracuse*
Business Administration. A Ξ Δ; New Phoenix (3); Women's Congress (3); Outing Club (1); Y.W.C.A. (1); Business Manager, Salt Shaker (4).

JULIET HINDS *Syracuse*
Liberal Arts. Γ Φ B.

MURRAY O. HINE *Jamesville*
Applied Science. Θ H; Technology Club; A.S.M.E.

DWIGHT S. HINSDALE *Camillus*
Liberal Arts.

HAROLD HOBDAY *Springfield, Mass.*
Business Administration. Φ K Ψ; Manager, Swimming (4); Class Executive Committee (4); Tambourine and Bones; Corpse and Coffin.

ETHEL E. HOEPFNER *Saranac Lake*
Business Administration. Outing Club; Y.W.C.A.

MARGARET C. HOLBROOK *Clifton Springs*
Business Administration. Δ Δ Δ; President, Y.W.C.A.; Pan-Hellenic (4).

ANNE HOLLOWAY *Easton, Pa.*
Liberal Arts. Δ Z; Women's Cosmopolitan Club; Class Executive Committee (1); Large Cabinet, Y.W.C.A. (2).

FLORENCE M. HOLMES *Kirkville*
Business Administration. Women's Congress.

HELEN HOLMES *Syracuse*
Home Economics. H Γ; Women's Glee Club (1, 2, 3); City Women's Club (1); Y.W.C.A. (1).

ROBERT B. HOOPLE *Brooklyn*
Liberal Arts. Σ Φ E; Monx Head; Assistant Manager, Wrestling (3); Secretary, Y.M.C.A. (3); Soccer (1, 2, 3), Captain (4); Crew (1, 2, 3).

CHARLES HOPLEY *Bradford, Pa.*
Business Administration. Δ K E; Manager, Boxing (4).

THELMA Y. HORD *Washington, D. C.*
Business Administration. H B Φ; Rifle (2, 3, 4); Manager, Rifle (3); Swimming (2, 3, 4); Manager, Swimming (4); Basketball (2); Hockey (3, 4); Small Board, W.A.A. (3, 4); Soccer (2); Baseball (2, 3); Chapel Committee.

ROBERT HORTON *Athens, Pa.*
Liberal Arts.

M. ESTELLA HOUSEMAN *Syracuse*
Liberal Arts. Θ M; University Chorus; Rifle Club; Outing Club; Y. W. C. A.; City Women's Club; Class Executive Committee.

JOHN W. HOWARD *East Bloomfield*
Medicine.

KATHRYN C. HOWELL *Syracuse*
Home Economics. Y.W.C.A.; City Women's Organization; W.S.G.A. Women's Congress.

STUART J. HOWK *Rochester*
Business Administration. Γ H Γ.

ISABEL HOWLETT *Hamilton*
Liberal Arts. Θ Φ A; H H Υ; Treasurer, Small Board W.S.G.A. (3); Associate Editor, The Onondagan (3); Large Cabinet, Y.W.C.A. (3, 4); Newman Club (2); Class Executive Committee (4).

PAUL R. HREHAC *Tuxedo Park*
Business Administration. Γ H Γ; Baseball; Ice Hockey; Golf.

WARREN G. HUBER *Lockport*
Business Administration. H K A; Glee Club; Track (3, 4).

J. G. HUMPLEBY *Kingston, Pa.*
Law. Σ Φ E; T Θ Υ; Φ Δ Φ; Senior Council; President, Interfraternity Conference; Manager, Freshman Baseball (3); Class Executive Committee (2, 3, 4); Square and Compass; Corpse and Coffin.

HERBERT J. HUNT *Syracuse*
Liberal Arts. A X Σ; H M E.

STUART S. HUNT *Norwich*
Forestry. Θ A; A Ξ Σ; Robin Hood; Forestry Club; Lacrosse (1, 2, 3); Class President, Forestry (4).

HAZEL H. HURST *Wyoming*
Business Administration. Phoenix (1, 2); Women's Cosmopolitan Club; Class Executive Committee (1); W.S.G.A.; Outing Club; Y.W.C.A.

Senior Records

ASHLYN M. HUYCK — *Schuyler Lake*
Liberal Arts. K Φ K; University Chorus.

ELITA M. HYDE — *Buffalo*
Fine Arts. Γ Φ B; Rifle (1); Track (1); Basketball (1), Captain (2, 3); Large Cabinet Y.W.C.A.; W.S.G.A. (3); Baseball (2); Hockey (3).

ELTHERA M. IDE — *Sweet Valley, Pa.*
Liberal Arts. B Φ A; Women's Glee Club; English Club; Women's Congress; W.S.G.A.

LILLIAN A. INFANGER — *Rome*
Liberal Arts. K Δ; Rifle Team (1, 2, 3, 4); Rifle (4); Women's Glee Club (1, 2, 3); University Chorus (1, 2, 3); Botany Club; German Club; Y.W.C.A.; W.A.A.

CLAYTON S. INGISON — *Fayetteville*
Teachers. Φ K Ψ.

A. GABRIEL IZAGUIRRE — *Honduras, C. A.*
Medicine.

HELEN E. JACKSON — *Hobart*
Liberal Arts. Basketball. Outing Club; Track; Romance Language Club.

VICTOR JACOBS — *New York*
Business Administration. Z B T; Θ Φ A; Football (1, 2); New Phoenix; Salt Shaker.

ALICE H. JAMES — *Syracuse*
Liberal Arts. Onondaga Valley Club.

WILLIAM W. JEFFERS — *Ticonderoga*
Business Administration. Θ Ξ; Square and Compass; Wrestling (1, 2, 3, 4).

WILLARD A. JENNISON — *Milford, N. H.*
Business Administration. Δ T Δ; Π A E; Monx Head; Editor-in-Chief, The Onondagan (3); Assistant Advertising Manager, The Daily Orange (3); Class Executive Committee (3).

HARRY L. JENTER — *Trenton, N. J.*
Applied Science. Θ A; Π Δ E; Π M E; Senior Council.

D. ALFRED JOHN — *Scranton, Pa.*
Business Administration. Φ K T.

MABEL W. JOHNSON — *Scottsville*
Business Administration. Δ Σ Θ; Cosmopolitan Club; Large Cabinet, Y.W.C.A.; Student Volunteer Association.

MARGARET E. JOHNSON — *Syracuse*
Fine Arts. K K Γ; Σ A I; University Chorus; Women's Glee Club; Fine Arts League.

MORTON S. JOHNSON — *Richfield Springs*
Business Administration. Π K A; Φ K A; Manager of Track; President, Student Body; Class President (3); Class Executive Committee (1, 2, 3, 4); Senior Council; Athletic Governing Board; Interfraternity Conference (3, 4); Corpse and Coffin.

RALPH E. JOHNSON — *Pearl River*
Applied Science.

IRVING JOSEPH — *Hartford, Conn.*
Law. Σ A M; Track.

GERALD H. B. KANE — *Syracuse*
Liberal Arts. Φ T Δ; Tambourine and Bones; Lacrosse (1); Manager, Freshman Tennis (3); Manager, Tennis (4); Sociology Club.

HARRY S. KANTOR — *Syracuse*
Law.

M. HELAYNE KARCHER — *Union City, N. J.*
Liberal Arts. Δ Δ Δ.

HUBERT E. KAYE — *East Syracuse*
Applied Science. Acacia; Θ Π; Technology Club; A.S.M.E.; A.I.E.E.

HERBERT S. KEATING — *Syracuse*
Applied Science. Θ Π; T B Π; Π M E; Technology Club (1); Fencing (2); A.S.M.E.

MILDRED KEITH — *Upper Jay*
Liberal Arts. A Γ A; Track (1); Outing Club (1, 2); Soccer (2); Women's Congress.

HAROLD E. KELLEY — *Haddonfield, N. J.*
Business Administration. Σ A E; Π B Σ; Assistant Manager, Track (3); Class Treasurer (3); Manager, Freshman Track (4); Interfraternity Athletic Association; Corpse and Coffin.

MARGARET E. KELLEY — *Syracuse*
Liberal Arts. Π Δ Θ; Φ B K; Newman Club; English Club; Women's Congress.

ROBERT M. KELLEY — *Syracuse*
Applied Science. T Δ Σ; Newman Club.

HELEN A. KEMP — *Batavia*
Liberal Arts. German Club; Romance Language Club.

CLARENCE KESSELRING — *Syracuse*
Business Administration. Newman Club.

MIRIAM W. KILLMER — *Springfield, Mass.*
Liberal Arts. Educational Club; University Chorus; Women's Glee Club; Y.W.C.A.

Senior Records

CORNELIA KING — *Syracuse*
Home Economics. Φ M; Class Executive Committee (2); City Women's Club; Economics Club; Educational Club; Large Board, Y.W.C.A.

HELEN KING — *Williamsport, Pa.*
Home Economics. Φ M; Class Executive Committee; Pan-Hellenic (3).

RUTH B. KINNER — *Penn Yan*
Liberal Arts. Y.W.C.A.; Biblical Club; Sociology Club.

MARGARET KINNEY — *Hamilton*
Liberal Arts. Hamilton Club.

WALDO A. KIRKPATRICK — *Syracuse*
Fine Arts. A X P; Σ Ψ A; T Σ Δ; Fine Arts League.

LEROY KLEIN — *Newark, N. J.*
Business Administration. T E Φ; Football (1, 2, 3); Wrestling (1, 2, 3); Economics Club.

ARTHUR M. KLING — *White Plains*
Liberal Arts.

ARTHUR B. KNAPP — *Genoa*
Liberal Arts. Ψ Υ; Φ A K; Corpse and Coffin; Class President (1); Class Executive Committee (2, 3, 4); Manager, Football (4); President, Senior Council (4).

BERNARD P. KOPKIND — *New Haven, Conn*
Liberal Arts. Z B T; Soccer (2, 3, 4); Hockey (1, 2, 3, 4); Lacrosse (2, 3, 4); Swimming (1, 2); Baseball (1); Football (1); Philosophy Club; Sociology Club; Manager, Hockey (3).

KENNETH KOSTENBADER — *Groton*
Business Administration. Σ A E; Cross Country (1); Janus; Boar's Head; Tambourine and Bones; University Band.

HAROLD D. KOTZ — *Syracuse*
Forestry. Σ N; A Ξ Σ; Senior Council; Cross Country (3, 4); Double Seven; Class Executive Committee (3, 4); Robin Hood; Tambourine and Bones; Lacrosse (1); Business Manager, Camp Log (3); Business Manager, Empire State Forester (4).

PAOLA KRAEMER — *Auburn*
Liberal Arts. Φ M.

DAVID J. KREINSON — *Bradford, Pa.*
Business Administration. T E Φ; Football (1, 2, 3, 4); Press Club; Publicity Manager, Tambourine and Bones (3); Class Executive Committee (3).

ALTON D. KUNKEL — *Syracuse*
Business Administration. Γ H Γ; Σ B X; Rifle (1); Technology Club.

CURTIS W. LACY — *Avon*
Agriculture. Θ A.

LEON LANDANER — *Medina*
Business Administration. B Γ E; Π B E.

MARY E. LANDENBERGER — *Skaneateles*
Fine Arts. A Φ; Boar's Head; Women's Editor, The Salt Shaker (4); Associate Editor, The New Phoenix (3); Class Executive Committee (3, 4); Tennis; University Chorus; The Daily Orange; Women's Congress; Large Cabinet, Y.W.C.A.; Women's Glee Club.

WINCHELL J. LANDON — *Waverly*
Business Administration.

FRANCISCO J. LANDRON — *Porto Rico*
Applied Science. Δ A; A X Σ.

JOSE LANDRON — *Porto Rico*
Medicine.

CHARLES V. LANE — *Syracuse*
Business Administration. Newman Club.

RANDOLPH B. LARGE — *Syracuse*
Applied Science. T B Π; A.S.C.E.

CATHERINE A. LATIMER — *Syracuse*
Teachers. A O Π; Π A Θ; University Chorus; Women's Glee Club; Y.W.C.A; Silver Bay Club; City Women's Club; Women's Congress; Educational Club.

ESTHER S. LAUDER — *Saratoga Springs*
Business Administration. X Ω; Π H Υ; Δ E Π; Π M E; Π A Θ; Vice Speaker Women's Congress; Small Board W.S.G.A.; Off-Campus Club; The Daily Orange (1); Y. W. C. A. W.S.G.A.

LOIS F. LAWRENCE — *Syracuse*
Teachers. Π B Φ; E Π Ψ; President, Outing Club; Silver Bay Club; W.A.A. Small Board; Manager, Basketball; Captain, Track; Hockey (3, 4); Rifle (3); Baseball (3); Cheerleader (4).

WARREN M. LAWRENCE — *Syracuse*
Applied Science. A K E; Π M E; T B Π.

RUTH LAWSON — *Brocton*
Fine Arts. K Δ; Women's Glee Club; University Chorus; Basketball; German Club.

Senior Records

JEREMIAH J. LEAMY — *Syracuse*
Business Administration.

VIRGINIA LEARY — *New York*
Library. Φ M.

EZRA G. LEAVITT — *Hartford, Conn.*
Law. Σ A M; Football (4).

MYRON S. LEFKOWITZ — *Syracuse*
Business Administration.

RICHARD LEONARD — *Shelburne Falls, Mass.*
Business Administration.

DAVID LEVENE — *Binghamton*
Law. O A T; Δ Σ P; Debate; Dennison Speaking Contest; President, Debate Union; Vice-President, Janus.

JOSEPH LEVINE — *Binghamton*
Law. O A T; The Daily Orange; Tennis; Devil's Own; Class Executive Committee (4).

MATHEW LEVINSON — *Brooklyn*
Liberal Arts. Φ E H; Class Executive Committee (1, 2).

WILLIAM M. LEVY — *Hartford, Conn.*
Law. O A T.

FLOYD A. LEWIS — *Shavertown, Pa.*
Applied Science. Θ H; T B H; H M E; University Chorus; A.I.E.E.

GEORGE A. LEWIS — *Oran*
Applied Science. Acacia; Technology Club; Square and Compass; A.I.E.E.; A.S.M.E.

HAROLD LEWIS — *Utica*
Law. Z B T; Tambourine and Bones; Crew (1).

LOUISE LEWIS — *Syracuse*
Home Economics.

RUSSELL S. LEWIS — *Chester*
Applied Science. A Σ Φ; T B H; A.S.M.E.

ELIZABETH LINTON — *Hartford, Conn.*
Home Economics. Z T A; Y.W.C.A.; Economics Club; Educational Club; Women's Congress.

NORMA E. LIPSKY — *Syracuse*
Fine Arts. A E Φ; Sociology Club; Class Executive Committee (3, 4).

ANITA M. LITTLEJOHN — *Walton*
Fine Arts. Σ K; A Ξ A; Outing Club; Women's Congress; Y.W.C.A.

CLIFFORD K. LODDER — *Syracuse*
Applied Science. Acacia; Technology Club; A.S.M.E.

AMY BELLE LONG — *Pittsburgh, Pa.*
Teachers. H B Φ; Y.W.C.A.; Women's Congress; Educational Club.

WILLARD A. LOOMIS — *Fulton*
Liberal Arts.

IRMA LOOPE — *Cortland*
Liberal Arts. Δ Z; Pan-Hellenic; Class Executive Committee; Women's Congress.

ETHELYN A. LOUNSBERY — *Potter*
Teachers. Z T A; Y.W.C.A.; The Daily Orange; Outing Club.

HAROLD D. LOVE — *Syracuse*
Agriculture. Φ K T; K Φ K; Captain, Rifle Team; Scabbard and Blade; Agricultural Club.

PAUL G. LUNDELL — *Syracuse*
Forestry. Δ A; Robin Hood; Editor, The Empire Forester.

ELLEN W. LUNDQUIST — *Millburn, N. J.*
Liberal Arts. A Γ Δ; H H Υ; Class Executive Committee (2, 3, 4); Y. W. C. A.; Associate Editor, The Onondagan; Speaker, Women's Congress; Executive Council, W.S.G.A.; Treasurer, English Club.

GEORGE ALBERT LYLE — *Syracuse*
Liberal Arts. H M E.

MARY LYMAN — *Rutland, Vt.*
Liberal Arts. Γ Φ B.

HAROLD W. LYNDE — *Syracuse*
Business Administration. B Γ Σ; H M E; H B Σ.

JOSEPH K. LYONS — *Punxsutawney, Pa.*
Liberal Arts. A X Σ; K Φ K; H M E.

HELEN M. MACFARLANE — *Hamden*
Oratory. Z Φ E.

DONNA B. MACINROY — *Ada, Okla.*
Fine Arts. A Ξ Δ; University Chorus (1, 2); Women's Glee Club (2); Tennis (3); Outing Club (2, 3); Women's Congress (2, 3); Drama League.

IRENE M. MACINTYRE — *North Adams, Mass.*
Home Economics. Φ M; Y.W.C.A., Large Board; Economics Club.

DANIEL E. MACKEN — *Auburn*
Liberal Arts. A X A; Tambourine and Bones; Newman Club; Business Manager, University Handbook (3).

E. PRINGLE MACKIE — *Olyphant, Pa.*
Oratory. Σ K; Z Φ H; H H Υ; President, W.S.G.A. (4); Women's Congress (2, 3, 4); Silver Bay Conference (2, 3); Y.W.C.A. (2, 3, 4); Women's Advertising Manager, The Daily Orange (3); Debate Club (1).

HAROLD V. T. MADIGAN — *Rochester*
Forestry. Robin Hood.

Senior Records

DORIS L. MADIGAN *Albany*
Teachers. ΔΣΘ; Women's Cosmopolitan Club.

MILTON B. MAGEE *Warrensburg*
Business Administration. ΑΚΨ; ΒΓΣ.

FRED M. MAGOON *Mitteneague, Mass.*
Business Administration. Tambourine and Bones; University Band; Instrumental Club.

ANNA MARY MALONEY *Syracuse*
Home Economics. Newman Club.

ILA MANCHESTER *Goshen*
Home Economics. Basketball (1, 2, 3); Large Board, W.A.A.

MILDRED M. MANGUSE *Orlando, Fla.*
Liberal Arts. ΖΤΑ; W.S.G.A.; Y.W.C.A.; Botany Club; Outing Club.

MARTHA MANLEY *Dannemora*
Home Economics. University Chorus; Y.W.C.A.

LOUIS J. MANNIELLO *Union City, N. J.*
Applied Science. Cosmopolitan Club.

ELLEN E. MANNING *Syracuse*
Business Administration. ΠΒΦ; The Daily Orange (1).

PATRICIA L. G. MARKHAM *Syracuse*
Business Administration. ΑΓΔ; Class Executive Committee (1); Economics Club; City Women's Club; President, Press Club (4).

HARRY MARKOWITZ *Syracuse*
Liberal Arts. ΣΑΜ; Monx Head; Assistant Manager, Basketball; Class Executive Committee (1, 2, 3); Interfraternity Conference.

FREDERICK G. MAROT *Syracuse*
Liberal Arts. ΨΥ; Lacrosse (1, 2).

FREEMAN J. MARSHALL *Buffalo*
Business Administration. ΒΘΠ; Class Executive Committee (3); Track (1, 2); Manager, Bowling.

ALFRED C. MARTIN *Oakmont, Pa.*
Business Administration. ΔΚΕ; Manager, Tambourine and Bones (4); Manager, Fencing (4).

PETAR N. MARTINOVITCH *Serbia*
Agriculture. Cosmopolitan Club.

MAHLON B. MATTESON *Hannibal*
Business Administration.

DAVID P. MATTHEWS *Brockton, Mass.*
Liberal Arts. Tambourine and Bones; Glee Club (1, 2, 3); University Chorus (2).

KATHLEEN BENSON MAYERS *Marion, S. Car.*
Liberal Arts. Classical Club; Large Cabinet, Y.W.C.A.; Women's Congress.

F. HOWARD MAYWALT *Auburn*
Business Administration. ΓΠΓ; ΑΚΨ; ΣΒΧ; Senior Council; Tambourine and Bones; Class Executive Committee (3).

ANNA T. MCAULIFF *Syracuse*
Liberal Arts. Newman Club.

HELEN G. MCCARTHY *Glen Cove*
Teachers. ΚΑΘ.

HUGH T. MCCARTHY *Syracuse*
Business Administration. ΑΚΨ; Newman Club; Lacrosse (1).

WALTER F. MCCARTHY *Baldwinsville*
Business Administration. ΑΚΨ; Newman Club.

GORDON B. MCCAUSLAND *Niagara Falls*
Business Administration. ΑΣΦ; Ball and Chain; Tambourine and Bones; The Phoenix Staff (1, 2, 3).

WILLARD J. MCCLEMENTS *Auburn*
Liberal Arts. ΑΧΣ; ΠΜΕ.

WILLIAM C. MCCONNELL *Peekskill*
Business Administration. ΑΧΑ; ΠΒΣ; Rifle (1, 2); Baseball (1, 2).

NORA MCENENY *Oxford*
Liberal Arts. Track (2, 3); English Club (3, 4); Women's Congress; Y.W.C.A.; Outing Club; Hockey.

CHARLES W. MCINTOSH *Denick City, Pa.*
Business Administration.

RUTH E. MCKINLEY *Eastwood*
Teachers. ΑΧΩ; Class Executive Committee (1, 2).

MARY MCMULLIN *Painted Post*
Business Administration. ΦΜ; Outing Club.

HELEN MCNEES *Ambridge, Pa.*
Liberal Arts. ΑΟΠ; W.S.G.A.; Y.W.C.A.; Outing Club; Romance Language Club.

MARIE MCQUIRK *New Rochelle*
Teachers. ΘΦΑ; Newman Club; Basketball (1, 2); Track (1); Outing Club; Women's Congress; Educational Club; Y.W.C.A.

FLORENCE C. MEEK *Shamokin, Pa.*
Liberal Arts. ΘΦΑ; Classical Club; Women's Congress; Newman Club; Y. W. C. A.

IRVING MENDELL *Allentown, Pa.*
Liberal Arts. ΦΕΠ; Football (2, 3, 4); Basketball (2, 3, 4); Boxing 2, 3, 4); Sociology Club.

Senior Records

PEDRO MENDEZ *Porto Rico*
Fine Arts. Π P; Σ Υ A; University Band; Fine Arts League.

L. DOUGLAS MEREDITH *Factoryville, Pa.*
Liberal Arts. Δ Σ P; K Φ K; X Π Σ; Debate (3, 4); Debate Union; Economics Club; Educational Club.

GERTRUDE MERRICK *Queens*
Teachers. A Ξ Δ; Hockey; Tennis.

CLIFTON MERRILL *Nashua, N. H.*
Business Administration. Σ N.

WILLIAM E. MICHELFELDER *Rockville Center*
Forestry. Σ B; Double Seven; Varsity Cheerleader (3, 4); Manager, Soccer (4); Senior Council (4); Track (1, 3, 4); Baseball (2, 3); Tambourine and Bones (3, 4); Boar's Head (4).

LEROY MICKEY *Philadelphia, Pa.*
Applied Science. Σ Φ E; Cross Country (1, 2, 3); Track (1); Technology Club; A.I.E.E.

VIRGINIA MILLARD *Fair Haven*
Liberal Arts. Classical Club.

ALBERT MILLER *New Haven, Conn.*
Business Administration. Σ B X; Tambourine and Bones.

GERALDINE L. MILLER *Athens, Pa.*
Liberal Arts. Z T A; Lutheran Club; Outing Club (1, 2, 3); The Phoenix (2); Assistant Business Manager, The Phoenix (3); Class Executive Committee (2, 4); English Club; Educational Club; Y.W.C.A. (1, 2, 3, 4).

GLADYS MILLER *Rockaway, N. J.*
Liberal Arts. X Ω; English Club; W.S.G.A. (1, 2); Y.W.C.A.; Women's Congress; Class Executive Committee (2).

HERBERT M. MILLER *Norwalk, Conn.*
Business Administration. Swimming.

M. LEO MILLER *Norwalk, Conn.*
Business Administration. Z B T; T Θ Υ; B Γ Σ; Π Δ E; Φ K Φ; Editor, The Daily Orange (4); Managing Editor, The New Phoenix (3); Publicity Manager, Tambourine and Bones (4); Class Executive Committee (3, 4); Janus; Monx Head; Senior Council.

PHYLLIS S. MINER *Ilion*
Fine Arts. A Γ Δ; University Chorus (1, 3); Women's Glee Club; Fine Arts League; Rifle Team (2); Assistant Manager, Rifle (3); Outing Club; W.S.G.A. (3); W.A.A. (3); Women's Congress; Y.W.C.A.

ELIZABETH L. MITMAN *Easton, Pa.*
Liberal Arts. K K Γ; Women's Congress; Y.W.C.A.; W.S.G.A.; Debate Club (1).

DOROTHY F. MOLLER *Baltimore, Md.*
Liberal Arts. English Club.

ARTHUR B. MOORE *Syracuse*
Fine Arts. A X A; Σ Υ A; T Σ Δ; Tambourine and Bones; Fine Arts League.

DORIS H. MOORE *Hackensack, N. J.*
Library. K A Θ; Class Executive Committee (1, 2, 3, 4); The Daily Orange (2); W.A.A. (3); Manager, Ice Hockey (3); Captain, Swimming (3).

HOWARD W. MORGAN *New Milford, Pa*
Forestry. A X Σ; A Ξ Σ; Robin Hood; The Camp Log (3).

SEYMOUR F. MORRIS *Utica*
Business Administration.

MARIBA L. MORSE *Oxford*
Liberal Arts. A O Π; Y.W.C.A.; Class Executive Committee (2); Pan-Hellenic; Silver Bay Club; Bacteriology Club.

OLIN J. MOWRY *Syracuse*
Liberal Arts.

ALBERT R. MUELLER *Upper Montclair, N. J.*
Forestry. Σ B; Advertising Manager, The Camp Log (3); Manager, Rifle; Soccer; Forestry Club.

MARGARET E. MUENCH *Syracuse*
Business Administration. Θ Φ A.

RUTH A. MUENCH *Syracuse*
Business Administration. Θ Φ A.

JAMES E. MULROY *Syracuse*
Applied Science.

FRANCIS P. MURPHY *Syracuse*
Business Administration.

MARTIN H. MURPHY *Elmira*
Liberal Arts. Σ N.

WILLIAM L. NAUMER *Queens*
Business Administration. Φ Δ Θ; Φ K A; Senior Council; Commodore of Crew; Corpse and Coffin; Class Executive Committee (4); Interfraternity Conference.

LOUISE NEILL *Syracuse*
Liberal Arts. A Φ; Y.W.C.A., Big Sister Committee; Women's Congress (3, 4); Women's Glee Club (3); Tennis (3, 4); City Women's Club; Class Executive Committee (3, 4).

MARGARET E. NESBITT *Plymouth, Pa.*
Liberal Arts. B Φ A; Y.W.C.A. (2, 3, 4); Glee Club (3); German Club; Club; Sociology Club; Women's Congress; Large Board, W.S.G.A. (2).

Senior Records

ELIZABETH NEWBERRY *Canastota*
Liberal Arts. Π Β Φ; Silver Bay Club; Women's Speaking Contest (3); University Chorus (1); Y.W.-C.A.

MILDRED K. NEWMAN *Montclair, N. J.*
Teachers. Κ Α Θ.

C. ALBRO NEWTON *Jamestown*
Liberal Arts. Α Κ Ε; Φ Κ Φ; Assistant Editor, The New Phoenix; Fencing; Botany Club; English Club; Lacrosse (1); Editor, The Salt Shaker.

MILDRED M. NORMAN *Elba*
Oratory. Ζ Φ Η.

WALTER NOWAK *Elizabeth, N. J.*
Law. Δ Υ; Φ Δ Φ; Devil's Own; Football (1, 2, 3, 4); College Class President (1).

CHARLOTTE S. OAKLEY *Monroe*
Home Economics. Α Χ Ω; Women's Glee Club (1, 2, 3); Y.W.C.A.; Women's Congress.

MICHAEL A. OBREMSKI *Syracuse*
Liberal Arts. Π Σ Γ.

HELEN M. O'DONNELL *Warsaw*
Liberal Arts. Φ Β Κ; Π Μ Ε; Π Λ Θ; Class Executive Committee (3); Class Secretary (4); Off-Campus Club, Vice-President (3); Women's Congress (4); Women's Debate (3, 4).

SIRI E. OHMAN *Jamestown*
Liberal Arts. Women's Cosmopolitan Club; Silver Bay Club; English Club.

JEAN OLDS *New York*
Liberal Arts. Π Λ Θ; W.S.G.A., (2); English Club; Educational Club; Women's Congress; City Women's Congress; City Women's Club.

HAZEL M. OLIN *Lacona*
Liberal Arts. Α Ο Π; Basketball (2); Outing Club; Y.W.C.A.; Romance Language Club.

DOROTHY E. OLMSTED *Perry*
Business Administration. Large Board, W.S.G.A.

OLIVE F. OLMSTEAD *Niagara Falls*
Liberal Arts. Women's Cosmopolitan Club; Y.W.C.A., Cabinet (3); English Club (3,4); Student Volunteers (1, 2); W.S.G.A, Large Board (3); Outing Club (4); Class Executive Committee (3); Editor, Women's Song Book.

FLORENCE G. ONIONS *Warren, Pa.*
Fine Arts. Boar's Head; Class Executive Committee (2).

ALBERT ORENSTEIN *Syracuse*
Law. Τ Ε Φ; Tambourine and Bones.

GEORGE F. OVERFIELD *Athens, Pa.*
Business Administration. Φ Κ Τ; Interfraternity Conference.

ANNA F. PADGET *Tully*
Home Economics.

ANNA MAY PALMER *Warners*
Liberal Arts. Class Executive Committee (1); The New Phoenix (3); The Salt Shaker (4); Classical Club; Women's Advertising Manager, The Daily Orange (3).

J. ALONZO PALMER *Huntington*
Business Administration. Σ Β Χ; Α Δ Σ; Rifle (1, 2, 3, 4); Cross Country (2, 3);

LESLIE PALTZ *Syracuse*
Liberal Arts. Φ Δ Θ; Corpse and Coffin; Class Executive Committee (1, 2); Manager, Freshman Football; Fencing Team (2).

GERTRUDE M. PARK *Syracuse*
Business Administration. Α Φ; Women's Congress (2, 3, 4); City Women's Club (3, 4); Y.W.C.A.; Class Executive Committee (3).

DOROTHY L. PARKER *Burlington, Vt.*
Liberal Arts. Π Β Φ; Η Π Υ; Y.W.-C.A. (1, 2, 3); Rifle (2); Women's Editor, The Onondagan (3); W.S.-G. A., Small Board (3); Vice-President, W.S.G.A. (4).

MARIAN E. PARKER *Auburn*
Medicine. Α Ε Ι.

MARGARET E. PARSONS *Syracuse*
Liberal Arts. Π Λ Σ; Glee Club.

RICHARD S. PASSAGE *Weedsport*
Liberal Arts.

JOHN FRANCIS PAUL *Harrisburg, Pa.*
Business Administration. Π Κ Α.

MILDRED R. PEACH *Pulaski*
Liberal Arts. English Club; Cazenovia Club; Y.W.C.A.; University Chorus; W.S.G.A., Large Board (2); Executive Council (4).

ROBERT T. PEARSON *Auburn*
Applied Science. Θ Α; Scabbard and Blade; A.I.E.E.

STUART W. PEASE *Putnam, Conn.*
Business Administration. Φ Κ Τ; Crew (2).

Senior Records

THEODORE PETERSEN — *Leon*
Teachers. Λ K E; K Φ K; N Γ Φ; Wrestling (1); Baseball (2, 3, 4); Soccer (2, 3, 4); Physical Education Club.

FRANCES E. PETTY — *Patchogue*
Liberal Arts. Y.W.C.A.; Track; Tennis; Outing Club; Romance Language Club; Off-Campus Club; Historical Association; Long Island Club.

GERTRUDE C. PHILLIPS — *Oneida*
Liberal Arts.

MURRAY K. PHILLIPS — *Gouverneur*
Business Administration. Δ Λ; Λ K Ψ.

SEYMOUR PIKE — *New York*
Liberal Arts. Φ E Π; Soccer (1, 2, 3, 4); Lacrosse (1); Class Executive Committee (2, 3, 4).

HARRY J. PIMSTEIN — *Tupper Lake*
Law. O A T; Basball (1, 2); Soccer (1).

HARRY M. PIMSTEIN — *Tupper Lake*
Law. O A T; Baseball (1).

S. WESLEY PLANCK — *Canajoharie*
Business Administration. Δ Υ; Class Executive Committee (1); Basketball (1); Class Treasurer (2); Glee Club (2, 3); Vice-Commodore, Crew (3); Associate Commodore Crew (4); Corpse and Coffin; Interfraternity Conference (3, 4).

ELWOOD M. PLUCKER — *Pavilion*
Business Administration. Cosmopolitan Club; Class Executive Committee (3).

KEITH A. POLLOCK — *Portland, Me.*
Business Administration. Λ K Ψ; Σ B X; Scabbard and Blade.

DONALD T. POMEROY — *Syracuse*
Business Administration. Λ X A; Π Δ E; Λ K Ψ; Λ Δ Σ; Chairman Class Executive Committee (1); Executive Committee (2); Business Manager, The Onondagan; Vice-President, Debate Union (1); Editor, The Freshman Handbook (2); Y.M.C.A. Cabinet (1, 2).

J. IRVING POTTER — *East Orange, N. J.*
Business Administration. Φ Γ Δ; Λ Δ Σ; Football (1); Crew (1, 2, 3, 4).

HELEN N. PORTER — *Syracuse*
Home Economics. Γ Φ B.

JULIA L. POTTER — *Churchville*
Liberal Arts. Δ Γ; Y.W.C.A.

GRANT E. POWELL — *Endicott*
Agriculture. Σ T; Vice-President, Agricultural Club; Senior Council; Associate Editor, The Harvester (3); Class Executive Committee (4).

OLIVER PROUDLOCK — *Scranton, Pa.*
Business Administration. Φ K T; Track (1, 2, 3); Cross Country (2, 3).

DOROTHY P. RADER — *Easton, Pa.*
Teachers. Γ Φ B; H Π Υ; Glee Club, (1, 2, 3); Class Basketball (1, 2, 3, 4); Secretary, W.A.A. (3); Vice-President, W.A.A. (4); Small Board, W.S.G.A. (2).

DREW L. RADER — *Elmira*
Business Administration. B Θ Π; Θ Φ Λ; Manager, Boar's Head (3); Monx Head; President, Square and Compass.

PHILIP H. RAKOV — *Syracuse*
Medicine. Z B T; A Ω A; Basketball (2, 3, 4).

IDA MAE REDMOND — *Washington, D. C*
Fine Arts. Δ Σ Θ.

LUCY LORRAINE REDMOND — *Washington, D. C*
Liberal Arts. Δ Σ Θ; Women's Cosmopolitan Club; German Club; Classical Club.

ARTHUR M. REED — *Auburn*
Business Administration. Φ K T; Σ B X; Π Δ E; Class Executive Committee (3); Editor, The University Handbook (3); The New Phoenix (2); Managing Editor, The Salt Shaker (4).

BEN F. REED — *Syracuse*
Liberal Arts. Σ N.

W. STANLEY REES, JR. — *Syracuse*
Business Administration. Φ Γ Δ.

EUGENE C. REICHARD — *Russia*
Forestry.

NEIL W. REEVE — *Sherrill*
Business Administration. Π K A; Track (1).

PAUL O. RETZKE — *Hasbrouck Heights, N. J.*
Applied Science. Σ N; A.S.C.E.

EHRMAN S. REYNOLDS — *Wilkes-Barre, Pa.*
Applied Science. Π K A; T Δ Σ; Football (1); Varsity Soccer; Varsity Rifle; Class Executive Committee (1); Scabbard and Blade; Tambourine and Bones; A.I.E.E.; A.S.M.E.

SARA E. RICE — *Felton, Del.*
Liberal Arts. Botany Club; English Club.

FLETCHER M. RIDER — *Falconer*
Business Administration. Σ N; Boar's Head; Janus; Ball and Chain; Class Executive Committee (4).

WINIFRED E. RIESE — *Syracuse*
Teachers. A O Π; Women's Congress Y.W.C.A.; W.S.G.A.

Senior Records

HAROLD J. RINGER *Syracuse*
Business Administration. Football (1); Soccer (3); Lacrosse (1, 3), Captain (4); Class Executive Committee (2).

THOMAS H. RINGWOOD *Auburn*
Business Administration. ΣΦΕ; ΠΒΣ; Baseball (2, 3), Captain (1, 4); Monx Head.

A. MARGUERITE RISLEY *Sracuse*
Liberal Arts. ΔΖ; University Chorus (2, 3, 4); Basketball (2, 3); Women's Congress.

CARRIE E. RIVOLI *Elmhurst*
Business Administration. ΕΣ; Newman Club; Italian Club; Educational Club.

NATHAN J. ROBERTS *Newark, N. J.*
Liberal Arts. ΤΕΘ; Tambourine and Bones; Romance Language Club; Economics Club.

J. KENNETH ROBERTSON *Red Creek*
Business Administration. ΘΦΛ; ΑΚΥ; ΠΜΕ.

ROBERT N. ROBINSON *Plattsburg*
Liberal Arts. Biblical Club; Philosophy Club; Masonic Club; Class Executive Committee (1); Debate (3); Y.M.C.A.; German Club.

EDWARD G. RODERICK *Wilkes-Barre, Pa.*
Business Administration. ΦΔΘ; Swimming (1).

GORDON A. ROOT *Worcester*
Business Administration. ΔΥ; ΑΚΨ; Assistant Advertising Manager, The Daily Orange (3); Circulation Manager, The Phoenix (3).

HARRY ROSEFSKY *Binghamton*
Business Administration. ΣΩΨ.

SAMUEL ROSEN *Brookline, Mass.*
Business Administration. ΣΑΜ; Track.

EDYTHE H. ROSENBLOOM *Syracuse*
Fine Arts. Assistant Manager, Women's Glee Club.

ESTHER ROSENBLOOM *Syracuse*
Business Administration. ΔΝΔ; Menorah Society; Outing Club; Women's Day Pageant.

GEORGE J. RYAN *Syracuse*
Business Administration. ΑΣΦ; ΑΔΕ; ΒΓΣ; Newman Club.

WINIFRED SAGE *Williamstown*
Home Economics.

GERTRUDE E. SANDER *Northville*
Home Economics. ΔΓ.

JOHN E. SATTERTHWAITE *Cleveland, O.*
Business Administration. ΖΨ; Rifle Team (1); Tambourine and Bones.

ALAN K. SAWYER *Arcade*
Liberal Arts. ΠΚΑ; ΦΚΑ; Monx Head; Ball and Chain; Manager, Cross Country; Monx Head Trophy; Class Executive Committee (3); Y.M.C.A., Cabinet (4); Secretary, Senior Council.

DORIS SCHAMU *Liverpool*
Liberal Arts. Lutheran Club; German Club; Classical Club.

NELSON F. SCHLEGEL *Warsaw*
Liberal Arts. ΠΚΑ; ΠΜΕ; ΧΠΣ; Baseball (1, 3); Basketball (1, 2); Soccer (3, 4); Football (1); Ball and Chain.

MARGARET F. SCHOONMAKER *Seneca Castle*
Business Administration. ΧΩ; Outing Club; Hockey; W.S.G.A. (3).

ESTHER SCHRADER *Canajoharie*
Liberal Arts. ΧΩ; Basketball (1, 2, 3); Manager, Track (3, 4); Outing Club (1, 2); Baseball (1, 2); Large Board, Y.W.C.A. (2, 3, 4); Large Cabinet, Women's Congress (4); W.A.A. Governing Board (3, 4); Lutheran Club (1, 2); Tennis (4).

WINFERD A. SCHRADER *Cuba*
Liberal Arts. Y.M.C.A. Cabinet.

WILLIAM K. SCHROEDER *Brooklyn*
Business Administration. ΣΑΕ; Captain, Fencing (2); Business Staff, The New Phoenix (2); Treasurer, Y.M.C.A.

NAT J. SCHULMAN *New Rochelle*
Liberal Arts. German Club; Zoology Club.

CLIFFORD E. SCHULTZE *Syracuse*
Forestry. ΑΞΣ; Forestry Club; Art Editor, The Empire Forester.

MARIAN L. SCHUMACHER *Schenectady*
Business Administration. ΘΣΦ; Press Club; Women's Congress.

CLAUDE A. SCHUTTER *Syracuse*
Applied Science.

ISRAEL SCHWAB *Binghamton*
Law. ΟΑΤ; German Club.

F. GRACE SCOTT *Kenmore*
Liberal Arts. ΠΛΘ; Classical Club; Cosmopolitan Club; Large Board, W.S.G.A. (1, 3).

FRANK S. SCOTT *Syracuse*
Applied Science. ΒΘΠ; University Band; Tambourine and Bones; A.S.-M.E.

ORA SEARLE *Leonardsville*
Business Administration. ΑΔΠ; Y.W.C.A.; Women's Congress.

Senior Records

IRENE SEELEY — *Corning*
Liberal Arts. Φ M; Women's Congress; English Club; Outing Club.

MERLE E. SEELEY — *Berwick, Pa.*
Teachers. English Club; Outing Outing Club; Y.W.C.A.; Lutheran Club.

H. CLAYTON SELLECK — *Oakmont, Pa.*
Business Administration. Σ N; Monx Head; Assistant Manager, Lacrosse; Class Executive Committee (3).

JENNIE F. SHAFFER — *Sherrill*
Liberal Arts. Women's Congress; Educational Club.

MILDRED E. SHANTS — *Jordan*
Home Economics. Lutheran Club.

✓CARLETON F. SHARPE — *Syracuse*
Liberal Arts. Φ Γ Δ; Class Executive Committee (1, 2, 3, 4); Boar's Head; Interfraternity Conference; Fencing (2, 3, 4); Double Seven.

✓WILLIAM W. SHAW — *Syracuse*
Law. Φ Γ Δ; T Θ Υ; Corpse and Coffin; Athletic Governing Board; Assistant Manager, Football; Chairman, Class Executive Committee (2).

EDWARD F. SHEA — *Syracuse*
Medicine. Newman Club; German Club; Zoology Club.

LAWRENCE J. SHELDON — *New York*
Law. Z B T; Swimming (1).

ETHEL C. SHERMAN — *Utica*
Liberal Arts. Women's Debate; Women's Congress; Outing Club; English Club.

BERNICE G. SHIMER — *Lockport*
Liberal Arts. President, Biblical Club (3, 4); Sociology Club; Large Board, Y.W.C.A.; The Onondagan (1,2); Outing Club.

EDITH E. SHIPSTON — *Niagara Falls*
Business Administration. Π M E; Women's Congress (3, 4); Rifle (1).

REBA B. SIN CLAIR — *Oswego*
Home Economics. Δ Γ.

KENNETH K. SLAGHT — *Newark*
Medicine. K Σ; Λ K K.

MARION SLAWSON — *Silver Creek*
Business Administration. Rifle (3, 4); Outing Club.

ALEENE B. SMITH — *Skaneateles*
Home Economics. Δ Δ Δ; Y.W.C.A. Women's Congress.

A. ZELLEY SMITH — *New Haven, Conn.*
Business Administration. T E Φ; Football (1); Basketball (1); Water Polo (3).

DONALD K. SMITH — *Rochester*
Applied Science. Λ Σ Φ; T B Π; A.S.M.E.

DONALD W. SMITH — *Norwich*
Forestry. Θ A; Cross Country (3, 4); Forestry Club.

EDWARD J. SMITH — *Syracuse*
Business Administration. Δ T Δ; Monx Head; Class Executive Committee (1).

ELMER SMITH — *Rochester*
Business Administration. Σ N; Glee Club; Tambourine and Bones; University Chorus.

EVANGELINE M. SMITH — *Gorham*
Liberal Arts. Off-Campus Club; Educational Club.

FREDERICK S. SMITH — *Greene*
Business Administration. University Band.

GERTRUDE MARY SMITH — *Liverpool*
Teachers. Lutheran Club.

RUTH GWENDOLYN SMITH — *Syracuse*
Liberal Arts. Λ T P; German Club; Romance Language Club.

VIRGINIA L. SMITH — *Montclair, N. J*
Fine Arts. Γ Φ B; Λ Ξ A; Women's Glee Club (1); Rifle (1); Y.W.C.A.

CHARLES W. SNELL — *Syracuse*
Applied Science. Θ Π; Technology Club; A.S.M.E. (4); A.A.E. (4); Student Honor Committee (3, 4); Secretary, Applied Science (2).

BENJAMIN A. SNOW — *Boston*
Liberal Arts. Z B T; Hockey (1, 2), Captain (3).

DOROTHY J. SNYDER — *New Milfora*
Fine Arts. Δ Γ Women's Glee Club (1, 2, 3); German Club; University Chorus (1, 2); Women's Congress

NAT SOKOLSKI — *New York*
Law. Z B T; Track (1, 2, 3); Football (3); Lacrosse (1); Secretary, Law (1).

HERBERT A. SOPER — *Hartford*
Business Administration. Σ Φ E; Π B Σ; Cross Country (1, 2); Class Executive Committee.

HAROLD C. SOUTHWORTH — *St. Regis Falls*
Teachers. A K E; Baseball (1); Track (1, 2, 3, 4); Physical Education Club; Adirondack Club.

Senior Records

ANNA SPAULDING *Syracuse*
Liberal Arts. Α Ο Π; Newman Club; Classical Club; City Women's Club.

MARIE J. SPECHT *Lockport*
Liberal Arts. Θ Φ Α; Romance Language Club; Newman Club; Women's Congress; Y.W.C.A.

GERTRUDE SPRAGUE *Watertown*
Business Administration. Κ Α Θ; Large Board, W.S.G.A. (3); City Women's Club (2, 3); Women's Congress (4).

ORSON K. SPUR *Red Creek*
Business Administration.

CARLTON C. SPUR *Rome*
Liberal Arts. Α Χ Σ.

WINIFRED STAFFORD *Seneca Falls*
Home Economics. Δ Ζ; Women's Congress; Y.W.C.A.

DORIS C. STANFORD *Buffalo*
Fine Arts. Α Ξ Δ; Σ Α Ι; President, Pan-Hellenic; Class Executive Committee (1, 2, 3, 4); Assistant Cheer Leader (2); Large Board, W.S.G.A.

ESTHER C. STANFORD *Greene*
Business Administration. Α Γ Δ; Educational Club (3, 4); Economics Club (1); Women's Congress (2, 3 4); English Club (4); Y.W.C.A.

ROSEMARIE STANLEY *Collingwood*
Oratory. Α Ξ Δ.

HULDAH STANTON *Montclair*
Home Economics. Large Board, W.S.G.A.; Class Executive Committee (3); Y.W.C.A.

EARL REGINALD STANYON *Gloversville*
Business Administration. Δ Λ; Α Κ Ψ.

CARL J. STEIGERWALD *Syracuse*
Business Administration. Δ Τ Δ; Newman Club; Tambourine and Bones.

GEORGE STEINMETZ *Naples*
Liberal Arts. Cosmopolitan Club; Debate Seminar; German Club; Classical Club; Educational Club.

DOROTHY M. STELLHORN *Sandusky*
Business Administration. Α Ξ Δ; Lutheran Club; Educational Club; English Club.

CHARLES STEPANEK *New York*
Liberal Arts. Boar's Head; Tambourine and Bones.

GEORGE K. STEPHENSON *Osceola*
Forestry.

DOROTHY D. STEVENS *Kingston*
Liberal Arts. Y.W.C.A.; Educational Club; German Club; W.S.G.A.; Philosophy Club.

MAXWELL P. STEVENS *Elmira*
Business Administration. Α Χ Α; Manager, Hockey; Class Executive Committee (3, 4).

OWEN IRVIN STEVENS *St. Thomas*
Law. Φ Κ Ψ; Golf (3, 4); Devil's Own.

WILLIAM B. STINSON *Harrisburg, Pa.*
Liberal Arts. Θ Α.

LOUISE G. STONE *Marcellus*
Home Economics. Γ Φ Β.

FREDERICK F. STODDARD *Syracuse*
Business Administration. Φ Δ Θ; Lacrosse (2, 3, 4); Football; Basketball; Monx Head; Class Executive Committee (3).

EMMMA MAE STOPFORD *Scranton, Pa.*
Fine Arts. Χ Ω; Π Λ Θ; Secretary, Large Board, W.S.G.A. (3); University Chorus (1, 2, 3); Women's Glee Club (1, 2, 3); Large Cabinet, Y.W.C.A. (1, 2, 3, 4); Women's Congress; Class Advisory Board (1, 2, 3).

ASHLEY WALTER STRONG *Sinclairville*
Agriculture. Κ Φ Κ; Botany Club; Educational Club; Agricultural Club.

EDITH E. STRONG *Waitsfield*
Liberal Arts. English Club; Classical Club; Y.W.C.A.

EUNICE K. STUHLMILLER *Buffalo*
Liberal Arts. Educational Club.

JOHN ROWLAND SUTTIN *Dansville*
Forestry. Θ Α; Forestry Club; Forestry Student Council (2, 3, 4); President (4).

JOHN J. SULLIVAN *Ithaca*
Business Administration.

DOROTHY J. SUTHERLAND *Indianapolis, Ind.*
Liberal Arts. Κ Α Θ; Associate Editor, The Salt Shaker (4); Editorial Staff, The New Phoenix (3); The Daily Orange (2); English Club, Vice-President (4).

CARL C. SWIFT *Fabius*
Liberal Arts.

WILFORD J. SWIFT *Akron*
Forestry. Acacia; Forestry Club; Track (1).

Senior Records

ELOISE S. TALLANT *Buffalo*
Liberal Arts. Λ Δ Π; Y.W.C.A.; English Club; Educational Club; Women's Congress.

ETHEL MAE TALLMADGE *Syracuse*
Home Economics. Y.W.C.A; W.S.-G.A., Executive Council; City Women's Club, President (4); Women's Congress.

THOMAS S. TALLMAN *Auburn*
Business Administration. Λ X A; Π B Σ.

PAUL E. TANNER *Bradford, Pa.*
Business Administration. Σ Φ E; Π Δ E; The Daily Orange; Associate Editor (3), Columnist (4); Secretary, Y.M.C.A. (2); Rifle (1).

CAROLYN IDA TARNUTZER *Cleveland, O.*
Home Economics. Λ X Ω; Outing Club; Y.W.C.A.

H. CLINTON TAYLOR *Washington, D. C.*
Fine Arts. Ω Ψ Φ.

L. RUTH TAYLOR *Ilion*
Fine Arts. Women's Day Pageant; Y.W.C.A.

HELEN LOIS TEMPLETON *West Haven, Conn.*
Fine Arts. Λ Δ Π; University Chorus (2, 3, 4); Glee Club (1, 2); Y.W.C.A. (1, 2, 3, 4); Fine Arts League; Outing Club.

PETER V. TENGI *Garfield, N. J.*
Liberal Arts. Φ K; Basketball (3); Football (3).

GERTRUDE TENNANT *Philadelphia, Pa.*
Teachers. Λ Γ Δ; Swimming (1, 2); Glee Club (1, 2); Fine Arts League; University Chorus (2, 3); Y.W.C.A. (2); Women's Congress (3); W.S.-G.A.

DONALD Z. TERHUNE *Ridgewood, N. J.*
Agriculture. Θ Γ; Σ T; Y.M.C.A.; University Grange; Agricultural Club; The Harvester Staff.

DONALD D. TETLEY *Kingston*
Business Administration. Λ X P; Football (1); Crew; University Chorus.

EDWARD F. THOMAS *Elmhurst, L. I.*
Business Administration. B Θ Π; Cross Country (1); Interfraternity Conference.

IRENE ELIZABETH THOMAS *Lee Center, N. Y.*
Teachers. University Chorus (2, 3, 4); Y.W.C.A.; Classical Club.

A. ROBERT THOMPSON *Syracuse*
Forestry. B Θ Π; Double Seven; Manager, Glee and Instrumental Clubs (3, 4); Forestry Club; Secretary, Forestry (1).

MARION L. THOMPSON *Corry, Pa.*
Liberal Arts. Glee Club (3); University Chorus (2, 3, 4); Classical Club; Romance Language Club.

WALTER P. THOMPSON *Syracuse*
Business Administration. Λ Σ Φ; Λ K Ψ; Λ Δ Σ.

ARCHIBALD THOMPSON *Syracuse*
Applied Science. Σ Φ E; T B Π; T Δ Σ; Π M E; Golf (1, 2, 3); A.S.C.E.

WINSLOW E. THOMPSON *Hillside, N. J.*
Applied Science. Ψ Υ; President, Applied Science (1); Class Executive Committee (1); Crew (1, 2, 3).

ODIN S. THULANDER *Bloomfield, N. J.*
Forestry. K Σ; Manager, Freshman Swimming; Rifle (1).

HELEN TIERNEY *South Orange, N. J.*
Liberal Arts. Romance Language Club; W.S.G.A.

ADA TINKLEPAUGH *Sodus*
Liberal Arts. Debate Club (2, 3); Y.W.C.A.; Silver Bay Club; Women's Congress; Class Executive Committee (4); English Club.

W. L. TINKLEPAUGH *Sodus*
Business Administration. Acacia; B Γ Σ; Π B Σ; Σ B X; Class Executive Committee (1); Tambourine and Bones.

DOROTHY TOBORG *Little Falls*
Oratory. Σ K.

MARY GENEVIEVE TREACY *Syracuse*
Liberal Arts. Newman Club; English Club; Women's Congress.

HAROLD S. TRIMMER *High Bridge, N. J.*
Business Administration. Σ N.

JAMES K. TUCKER *Fitchburg, Mass.*
Business Administration. Δ T Δ; Monx Head; Manager, Freshman Cross Country.

EDMUND VALENTINE *Wallingford, Vt.*
Agriculture. Δ Λ.

CORDELIA VANCE *Berwick, Pa.*
Teachers. Λ O Π; Women's Glee Club; University Chorus.

EARL VANDERPOOL *Rome*
Forestry. Λ K E; Forestry Club.

HELEN H. VANDER VOLGEN *Syracuse*
Home Economics. Λ Γ Δ; Π Λ Θ; Y.W.C.A.; Women's Congress; Educational Club; W.S.G.A. (3).

Senior Records

CLARESE VAN GUILDER *Syracuse*
Liberal Arts.

WILLIAM VAN LENGEN *Syracuse*
Business Administration. ΔΚΕ; ΤΘΥ; Monx Head; Football (1, 2, 3, 4); Baseball (1, 2, 3).

ALLEN G. VANNOTE *Hasbrouck Heights, N. J.*
Forestry. ΔΛ; ΛΧΣ.

FRANCIS H. VAN ORNAM *Syracuse*
Applied Science. A.I.E.E.; A.S.-M.E.; Newman Club.

STANLEY L. VENNER *Syracuse*
Liberal Arts. Fencing; Economics Club; Philosophy Club.

VIRGINIA VOSBURGH *Baldwinsville*
Fine Arts. Women's Glee Club.

RUTH STOLTER WAGNER *Syracuse*
Business Administration. ΓΦΒ; The Phoenix (1, 2), Associate Editor (3); Associate Editor, The Salt Shaker (4); Y.W.C.A., Large Cabinet; City Women's Club.

CONSTANCE WAITKINS *DuBois, Pa.*
Liberal Arts.

ETHEL WALDORF *Kansas City, Mo.*
Liberal Arts. ΦΜ; The Daily Orange (1, 2); W.S.G.A. (3).

FRANK R. WALLACE *Westfield*
Business Administration. ΘΛ; Swimming (2, 3); Glee Club (1, 2, 3, 4); Tambourine and Bones (3).

CARSON WALLON *Syracuse*
Applied Science.

RICHARD M. WALKER *Syracuse*
Liberal Arts. ΔΥ; Tambourine and Bones; Manager, Freshman Hockey (3); Lacrosse (1); Circulation Manager, The New Phoenix (3); Circulation Manager, The Salt Shaker (4).

ROY A. WARREN *Honeoye Falls*
Business Administration. ΓΗΓ; ΒΓΣ; ΠΔΕ; The Daily Orange (2, 3); Press Club; Interfraternity Conference (3, 4).

RUTH WARSCHAUER *Yonkers*
Liberal Arts. ΑΕΦ; Sociology Club.

JOHN S. WASSUM *Pittsburgh, Pa.*
Fine Arts. ΑΣΦ; ΣΥΑ; Fine Arts League.

ROBERT H. WATKINS *North Syracuse*
Applied Science.

VERA WATSON *Homer*
Fine Arts. Hockey (2); W.S.G.A., Large Board.

MILDRED E. WAY *Pompey*
Liberal Arts. English Club; Educational Club.

MARTHA C. WEEKS *Elkland, Pa.*
Liberal Arts. ΒΦΑ; Women's Cosmopolitan Club; Women's Congress (3); Y.W.C.A., Large Cabinet (3, 4).

MARY L. WEINHEIMER *Syracuse*
Liberal Arts. ΘΦΑ; Class Secretary (4); Secretary, City Women's Organization; Class Executive Committee (2, 3, 4); Women's Congress; English Club; Newman Club.

HERBERT WEISIGER *Brooklyn*
Liberal Arts. ΩΨΦ; Baseball (1); German Club.

SAMUEL WEISSROSS *Paterson, N. J.*
Agriculture. ΦΔΕ; Menorah Society; Bacteriology Club.

THERESA WEITZENHOFFER *New York*
Liberal Arts.

EDWARD J. WELCH *Fairport*
Business Administration. Baseball (1); Newman Club.

CLIFFORD WEMETT *Lima*
Business Administration. ΚΣ; Ball and Chain.

CLARA E. WENDELL *Troy*
Liberal Arts. Romance Language Club; Bible Club.

MILDRED WHALEY *Washington, D. C.*
Liberal Arts. ΧΩ.

LOUISE M. WHITE *Syracuse*
Liberal Arts. ΓΦΒ.

LUCILLE D. WHITE *Oakfield*
Oratory. ΖΦΗ; Y.W.C.A.; English Club.

CORA WHYLAND *Berlin*
Liberal Arts. ΚΑΘ; University Chorus (1, 2); Glee Club (2, 3); Women's Organization (1, 2); W.S.-G.A. (1, 2).

LESTER WIGHT *Salt Lake City, Utah*
Liberal Arts.

DORIS B. WILCOX *Fayetteville*
Liberal Arts. ΔΖ; President, Student Volunteers; Educational Club; Large Cabinet, Y.W.C.A.; Sociology Club; Biblical Club.

Senior Records

ELSIE ARIAANE WILCOX *Plymouth*
Home Economics.

WILLIAM H. WILKINSON *Washington, D. C.*
Applied Science. Ω Ψ Φ; A.I.E.E.

WILLIAM R. WILLETS *Montclair, N. J.*
Forestry. Δ Λ; Λ X Σ; Λ Ξ Σ; Forestry Club.

HAROLD W. WILLIAMS *Schenectady*
Liberal Arts. Cosmopolitan Club; Janus.

RALPH B. WILLIAMS *Jersey City, N. J.*
Business Administration. Φ Γ Δ; Soccer; Tennis; Monx Head; Tambourine and Bones.

LELAND A. WILSON *Troy*
Business Administration. Σ Φ E; Π B Σ; Glee Club (3, 4).

CATHERINE WISE *Newark, N. J.*
Home Economics. Σ K.

WELLS F. WISE *Syracuse*
Liberal Arts. Press Club; Newman Club.

KATHERINE WOHLSCHLEGEL *Naples*
Liberal Arts.

CAROLINE A. WOLFE *Red Creek*
Liberal Arts. Psycshology Club; English Club; Y.W.C. A.

LEOLA J. WOOD *Lake Placid*
Liberal Arts.

RUTH WOOD *Larchmont*
Teachers. Λ X Ω; Π Π Υ; Boar's Head; Class Vice-President (3, 4); Women's Editor, University Hand book; Treasurer, Y.W.C.A.; Executive Council, W.S.G.A. (3, 4); Class Secretary; Captain, Swimming (1); Class Vice-President (1); Women's Congress (2, 3, 4); Silver Bay Club; Women's Day Pageant.

ALLEN E. WOODALL *Utica*
Liberal Arts. Π Δ E; Salt Shaker; English Club; Classical Club.

HUGH WOODWORTH *Ridgewood, N. J.*
Agriculture. Φ K Ψ; Γ A E; Double Seven; Crew (1, 2, 3); Interfraternity Conference (3, 4); Class President, Agriculture (1).

MARGARET K. WOULFE *Syracuse*
Liberal Arts.

A. PAUL WRIGHT *Binghamton*
Liberal Arts. Π K A; Π Δ E; Corpse and Coffin; The Daily Orange; Associate Editor, The Onondagan; President, Y.M.C.A.; University Band.

WILMA WRIGHT *Warsaw*
Oratory. Δ Γ; Z Φ H; Glee Club; Y.W.C.A.; Class Executive Committee (3, 4).

ANNA HELEN YAFFE *Syracuse*
Home Economics. Women's Cosmopolitan Club.

ETHEL YANKO *Red Bank, N. J.*
Liberal Arts. A E Φ; W.S.G.A.; English Club; Philosophy Club.

JOHN C. YOUNG *Manlius*
Law. Φ Δ Θ; Devil's Own; Newman Club.

JOSEPHINE YOUNG *Watertown*
Home Economics. K K Γ; Women's Congress.

MARGARET A. YOUNG *Syracuse*
Liberal Arts. Λ X Ω; Π Π Υ; Θ Σ Φ; Women's Editor, The Daily Orange; President, English Club; Class Executive Committee (3, 4); Associate Editor, The Onondagan (3); Associate Editor, The University Handbook (3); The New Phoenix Staff (3); Women's Class Advisory Board (2); Women's Organization (3); W.S.G.A., Executive Council (4); Romance Language Club (3).

TRUMAN O. YOUNG *Kingston, Pa.*
Business Administration. A X P; A K Ψ; A Δ Σ; Interfraternity Athletic Association.

WILLIAM K. YOURDON *Little Falls*
Business Administration. Φ Δ Θ; Φ K A; Cheerleader (2, 3), Cheermaster (4); Tambourine and Bones (3, President (4); Swimming (1, 2, 3); Senior Council; Double Seven; Class Executive Committee (4).

MARGARET E. ZINDEL *Lock Haven, Pa.*
Liberal Arts. K Δ; Lutheran Club (3, 4); Sociology Club (4); Pan-Hellenic (3); Big Sister Committee (3); Y.W.C.A. (4).

MYER S. ZUBKOV *Atlantic City, N. J.*
Business Administration. Σ Ω Ψ; Soccer (3); Basketball (1, 2); Menorah Society.

JUNIORS
HAROLD BOWLER

Juniors

JUNIOR records are a caricature of the college career of each student. They sketch in significant lines the three years and give a hint to the development of personality.

Perhaps no social groupings or lists of activities can truly characterize a man or a woman, for those whose names are followed by blank spaces may have written on their lines a scroll of moral code or intellectual attainment—but they are a guide to growth.

The Class of 1927 binds together men and women who are each seeking the attainment of some goal. This sketch of their advance has a significance for it is the outline to which they will add contour and color with the technique of experience until the caricature has become a life portrait.

Juniors

White Beishline Carr Cook Coleman

JUNIOR CLASS OFFICERS

HARLAN B. CARR	*President*
MARION F. COLEMAN	*Vice-President*
DOROTHY T. WHITE	*Secretary*
WILLIAM S. BEISHLINE	*Treasurer*
CHARLES F. COOK	*Chairman Executive Committee*

JUNIOR EXECUTIVE COMMITTEE

Dorothy Aller
Julius Archoska
John Bailey
Milton Barnes
James Boax
Regina Britt
William Cabell
Katherine Chadwick
Robert Clark
Marian Cook
George Corwin
Alexander Dean
Floyd Donelson
Cleo Ethridge
Reine Francis
Myles Friedman
Marion Goetz
Victor Hanson
Elizabeth Hewitt
Margaret Hill
Dorothy Hyde
Frieda Jones
Emogene Landphier
Frank Laskowski
Charles Lee
Harvey Levey
Alfred Lewis
Robert Lincoln
Florence Lippit
Bradley Little
Bertha Lohmann
Howard MacNamara
George Martin
Hayward Matanle
James P. McClelland
Ellis Mills
Elizabeth Moser
Irene Overocker
Cornelia Piotrow
Marion Prey
Melvin Roberts
William Rockwell
Wells Ruby
Harry Shallish
Thomas Thurlow
Herbert Van Blarcom
George Wainwright
John Wall
Britton Weber
Eloise White
Laura Whitnall
Nadine Wythe

Junior Records

EVELYN ABRAMS — *Syracuse*
Home Economics.

HOWARD OLIVER ACKLES — *Tully*
Liberal Arts. Wrestling; Glee Club; Y.M.C.A; Philosophy Club; Theological Club.

PARKER O. ACKLEY — *Granville*
Agriculture. ΣΤ; ΓΑΕ; Rifle Team; Grange; Agricultural Club.

DONALD I. ADCOCK — *East Syracuse*
Forestry. ΑΧΡ; Lacrosse (1); Boxing; Forestry Club; Phoenix.

MARION ALDERMAN — *Syracuse*
Liberal Arts. Romance Language Club.

DOROTHY SHERWOOD ALLER — *Phoenix*
Liberal Arts. ΚΚΓ; Vice-President, Y. W. C. A.; Freshman Cabinet; Treasurer, W.S.G.A.; English Club; Women's Congress; Class Executive Committee (3).

LOUIS ALPERN — *Syracuse*
Business Administration.

CHARLES F. AMES — *Syracuse*
Business Administration.

HARRY K. ANGELL — *South Otselic*
Law. ΔΛ; Associate Editor, The Onondagan; Sociology Club.

BEATRICE OLMSTEAD ANTHONY — *Binghamton*
Home Economics. ΓΦΒ; Y.W.C.A.; W.S.G.A.

RUTH ANDERSON — *Dryden*
Oratory. ΧΩ; Cazenovia Club; English Club; Women's Congress.

ALICE AGNES ANDERSON — *Poolville*
Teachers.

Junior Records

KATHLEEN M. AGNEW *East Syracuse*
Business Administration. ΘΦΑ; Women's Congress; Newman Club; City Women's Club.

LEONARD ALDRICH ANDERSON *Buffalo*
Business Administration. ΣΑΕ.

JULIUS ARCHOSKA *Lynn, Mass.*
Business Administration. ΦΚ; Football (1, 2, 3); Crew (1, 2); Class Executive Committee (2); Newman Club; Monx Head.

ANNA ELIZABETH ARMSTRONG *Wolcott*
Home Economics. Y.W.C.A.

ENID L. ARMSTRONG *Warners*
Liberal Arts.

DOROTHY MAE ARMSTRONG *Auburn*
Business Administration.

EMMA A. AZADIAN *Syracuse*
Home Economics. Women's Cosmopolitan Club.

H. LEE BAKER *Rummerfield, Penna.*
Business Administration.

ANTHONY F. BAGNATO *Mt. Kisco*
Applied Science.

HELEN DOROTHY BAISDEN *Leonia, N. J.*
Fine Arts. ΣΚ; Outing Club; Large Board Y.W.C.A. (1, 2); Women's Congress (3); Fine Arts League (3).

AVIS BALCOM *Binghamton*
Liberal Arts.

H. DONALD BALDWIN *Jamestown*
Liberal Arts. ΣΦΕ; Football (1, 2, 3); Glee Club (2); Economics Club; University Chorus.

Junior Records

ALBERTA C. BALEY — *Ovid*
Liberal Arts. Y.W.C.A. (2).

RILLA BALEY — *Ovid*
Liberal Arts. Y.W.C.A.; Romance Language Club; Outing Club; Large Board, W.S.G.A.

NAOMI COLEMAN BALLOU — *Ithaca*
Liberal Arts. K A Θ; Sociology Club.

D. LESLIE BANGS — *Jordan*
Applied Science.

DONALD F. BARBER — *Utica*
Business Administration. Newman Club.

RUTH BARDES — *Liverpool*
Liberal Arts.

MILTON BARNES — *Buffalo*
Agriculture. A K E; Class Executive Committee (1, 2, 3); Interfraternity Athletic Association (3); Track (1, 2); Cross Country (1, 2, 3); Economics Club.

ANNA AVERY BAROTT — *Canastota*
Liberal Arts. Π B Φ; Y.W.C.A.; English Club; Women's Congress.

GORDON D. BARROWS — *Plymouth, Mass.*
Business Administration. A X P; Class Executive Committee (1); Cheerleader (1, 3); Track (1).

RAYMOND R. BARROWS — *Brookline, Mass.*
Liberal Arts. A Σ Φ; Swimming (1); University Band (2, 3).

LEO J. BARTHOLOMEW — *Whitehall*
Business Administration. Φ K.

FLORENCE BARTLETT — *Cold Brook*
Liberal Arts. Φ M; Cazenovia Club; Classical Club.

Junior Records

IRMA M. BATES — *Brooklyn*
Home Economics. A Ξ Δ; Women's Congress (2); Women's Glee Club (2) Hockey (3); Large Board, W.S.G.A.; Economics Club (3).

EMMA BAXTER — *Watertown*
Business Administration. Γ Φ B.

JOHN M. BAYLEY — *Massena*
Business Administration. B Θ Π; Football (1, 2, 3); Track (1, 2); Monx Head; Class Executive Committee (3).

ALBERTA BAYNARD — *Utica*
Home Economics. Δ Σ Θ; Women's Cosmopolitan Club.

EDWARD F. BEADEL — *Syracuse*
Liberal Arts. Φ K Ψ.

N. LLOYD BEARDSLEE — *New Berlin*
Applied Science.

CHARLOTTE E. BECKER — *Cobleskill*
Oratory. Z Φ H; University Chorus (1, 2, 3); Class Executive Committee (2).

HELENA LU BECKER — *Syracuse*
Teachers. Women's Congress (3); Y.W.C.A. (3); Fine Arts League (3).

FLORENCE N. BECKWITH — *Walton*
Business Administration. K Δ; Y.W.C.A.; Women's Congress; Educational Club; Class Executive Committee (1, 2); Economics Club.

RUTH M. BEENER — *Norristown, Pa.*
Liberal Arts. A Γ Δ; Basketball (1, 2); Chapel Committee; Class Executive Committee (1); Sociology Club; Women's Congress.

WILLIAM S. BEISHLINE — *Buffalo*
Business Administration. B Θ Π; Class Executive Committee (1, 2, 3); Class Treasurer (3); Double Seven; Scalp and Blade; Baseball (1, 2); Hockey (1, 2), Captain (3); Soccer (1, 2), Captain (3).

ROSE V. BELL — *Oswego*
Teachers. Δ Γ.

Junior Records

MARTHA Z. BEMISS — *Canastota*
Liberal Arts. Y.W.C.A.; Women's Cosmopolitan Club; Silver Bay Club.

EARL G. BENEDICT — *Cobleskill*
Business Administration. K Σ; Advertising Staff, The Daily Orange (2); Lutheran Club; Y.M.C.A.

WALTER E. BENFIELD, JR. — *Cleveland, Ohio*
Business Administration. Π K A.

LOUIS J. BENJAMIN — *Utica*
Applied Science.

THORA BENS — *Erie, Pa.*
Business Administration. B Φ A; The Daily Orange (1, 2); Y.W.C.A. (1, 2).

MILDRED E. BENSON — *Utica*
Business Administration. B Φ A; Women's Speaking Contest (2); Class Executive Committee (2); Y.W.C.A.; W.S.G.A.; The Daily Orange (1, 2); Gamma Epsilon Pi Award (2).

RICHARD J. BENZ — *Oswego*
Business Administration. Π K A.

IRVING BERLIN — *Brooklyn*
Liberal Arts.

WELCOME BROWNING BETTS — *Syracuse*
Liberal Arts.

RUSSELL W. BILL — *Syracuse*
Business Administration. Ψ Υ; Hockey (1, 2); Lacrosse (1); Class Executive Committee (2); Assistant Manager, Tambourine and Bones.

MARJORIE E. BLACK — *Lancaster, Pa.*
Liberal Arts. X Ω; Hockey (3); Y.W.C.A.; Women's Congress; Romance Language Club.

BERNARD BLADEN — *Syracuse*
Applied Science.

Junior Records

MARGARET G. BLAKELY — *New York*
Business Administration. Θ Σ Φ.

J. OSCAR BLEW, JR. — *Atlantic City, N. J.*
Forestry. A Σ Φ; Corpse and Coffin; Forestry Student Council (1); Forestry College, Class President (2); Assistant Manager, Lacrosse (2); Swimming (1, 2); Captain, Swimming (1); Forestry Club; Robin Hood.

ESTHER BLOOMER — *Syracuse*
Home Economics. Φ M; Y.W.C.A. (2); Class Executive Committee (2).

JEANNETTE BLYN — *New York City*
Liberal Arts. A E Φ; Romance Language Club; English Club.

JAMES R. BOAX — *McKeesport, Pa.*
Business Administration. Δ T Δ; Assistant Manager, Basketball; Monx Head; Football (1).

RUTH BORTZ — *Greensburg, Pa.*
Business Administration. Δ Δ Δ; Y.W.C.A.; Women's Congress.

ANNA B. BOUTON — *Syracuse*
Oratory.

LEON W. BOUTON — *Syracuse*
Liberal Arts. Π K A; University Chorus (1); Band (2, 3); Cross Country (1, 2, 3); Track (1, 2).

VENALD W. BOVARD — *Peckville, Pa.*
Business Administration. Π M E.

RUSSELL W. BOWER — *Berwick, Pa.*
Teachers.

CHARLES W. BOWLER — *Gloversville, N. Y.*
Business Administration. K Σ; Assistant Manager, Wrestling (3).

HAROLD T. BOWLER — *Syracuse*
Fine Arts. Art Editor, The Onondagan (3); Newman Club; Fine Arts League.

Junior Records

MARIE EMMA BRANCH *Upper Jay*
Liberal Arts. ΔΖ; Y.W.C.A. (1, 2, 3); English Club; Romance Language Club.

RAYMOND C. BRIGGS *Avoca*
Business Administration. ΓΗΓ; Assistant Manager, Boxing (3).

ALICE BRIGHAM *Springfield, Mass.*
Fine Arts. ΣΚ; ΣΑΙ; University Chorus; Women's Glee Club; Pan-Hellenic; Class Executive Committee (2).

LILLIAN BRINK *Sidney Center*
Business Administration. Women's Congress (3); Y.W.C.A. (1, 2, 3); Large Board W.S.G.A. (3); Outing Club (3); Off-Campus Club (1).

REGINA BRITT *Syracuse*
Liberal Arts. ΘΦΑ; Romance Language Club; English Club; Class Executive Committee (1, 2); Y.W.-C.A.; German Club.

NORMAN A. BRITTIN *Camillus*
Liberal Arts. University Chorus (1, 2); Manager, Freshman Debate (3); English Club.

GERTRUDE D. BROOKS *Hackensack, N. J.*
Home Economics. ΚΛΘ; Tennis (2); W.S.G.A.

ELIZABETH BROWN *Ripley*
Liberal Arts. Romance Language Club; English Club.

HELEN M. BROWN *Stephentown*
Fine Arts. ΚΛΘ; ΛΞΑ; University Chorus (2).

MARJORIE L. BROWN *Auburn*
Teachers. Educational Club; Y.W.-C.A.; Off-Campus Club.

FRANCES I. BRUMBACH *Reading, Pa.*
Liberal Arts. Physical Education Club; Outing Club; Off-Campus Club; Basketball (1, 2, 3); Hockey (2, 3); Baseball (1, 2); Tennis (3); German Club; Botany Club.

CHARLENE FERREL BRYAN *Sherburne*
Liberal Arts. English Club.

Junior Records

IRVING BUCHALTER — *New York*
Business Administration. ΦΕΗ; Swimming (2); Football (3); Interfraternity Athletic Association (2); Class Executive Committee (2).

MARION BUCKLEY — *Olean*
Liberal Arts. ΦΜ; Romance Language Club; Outing Club; Y.W.C.A.

RUTH C. BUELL — *Syracuse*
Liberal Arts. ΒΦΑ; English Club; City Women's Club; Y.W.C.A.

C. MARIE BUGGELN — *Brooklyn*
Liberal Arts. Basketball; Hockey; Swimming.

WILLIAM C. BULLION — *Richfield Springs*
Liberal Arts. Romance Language Club (2, 3).

JAMES F. BUNTING — *Ilion*
Liberal Arts. ΣΦΕ; The Daily Orange (1, 2, 3); Interfraternity Conference (3); Monx Head.

HAROLD FREDERICK BURHANS — *Rochester*
Business Administration. ΑΚΨ; Economics Club; Romance Language Club.

ANNA MARIE BURKE — *East Syracuse*
Home Economics.

EDWARD H. BURNS — *Syracuse*
Applied Science. ΖΨ; Lacrosse (1); Class Executive Committee (1); Assistant Manager, Tambourine and Bones (3); Corpse and Coffin.

SCHUYLER BUSH — *Syracuse*
Liberal Arts.

HUBERT P. BUTTON — *Holland*
Forestry. ΠΚΑ; Forestry Club; Robin Hood.

WILLIEN READ CABELL — *Clayton*
Fine Arts. ΠΒΦ; Glee Club (1); Class Executive Committee (1); University Chorus (3); Outing Club.

Junior Records

JAMES FRANCIS CAHILL — *Calcium*
Liberal Arts. Newman Club; English Club.

LILIAN CANTOR — *Bennington, Vt.*
Business Administration. ΔΝΔ; German Club; Large Board, W.S.G.A.

RACHEL CARNEY — *DeKalb Junction*
Liberal Arts. ΣΚ; Y.W.C.A.; Outing Club; Women's Congress; English Club (3).

IVAN B. CARNCROSS — *Lysander*
Business Administration. ΑΧΡ; ΣΒΧ; Lacrosse (1, 2, 3); Assistant Manager, Hockey.

BEATRICE MAE CARPENTER — *Waverly*
Liberal Arts. Astronomical Society; Biblical Club; Class Executive Committee (2).

HARLAN BRADLEY CARR — *Union Springs*
Liberal Arts. ΦΚΨ; Football (1, 2, 3); Basketball (1, 2, 3); Baseball (1, 2); Junior Representative to Athletic Governing Board; Monx Head; Class President (3).

JOHN HAROLD CARR — *Saratoga Springs*
Business Administration. ΦΔΘ; University Band.

MARION CARROLL — *Syracuse*
Home Economics.

EVELYN CARTWRIGHT — *Southampton*
Home Economics. ΑΞΔ; Y.W.C.A.; Economics Club; Women's Congress.

MARION S. CASE — *Hoosick Falls*
Home Economics. German Club; Women's Cosmopolitan Club; Y.W.C.A.

ISABEL MAY CASSEDY — *Gloversville*
Oratory. ΗΓ; Y.W.C.A.; Women's Congress (2).

JESSIE A. CAVEN — *Poughkeepsie*
Liberal Arts. Outing Club (1); English Club; Women's Congress (2); Y.W.C.A.; Sociology Club.

Junior Records

KATHERINE E. CHADWICK *Syracuse*
Business Administration. A Φ; Chief Executive of Women's Organization; Class Executive Committee (1, 2, 3); Class Vice-President (2); Basketball (1, 2); W.S.G.A., Small Board; W.A.A., Large Board.

ALLAN THOMAS CHAMBERLAIN *Syracuse*
Applied Science.

NORMA G. CHAPIN *Syracuse*
Liberal Arts. Γ Φ B; Women's Glee Club (1, 2); English Club (3); Fine Arts League; Y.W.C.A.

FRANK H. CHASE *Gloversville*
Forestry. Forestry Club.

RICHARD CHASE *Lowell, Mass.*
Business Administration. Φ K Ψ.

ELLA MAY CHAWGO *Phoenix*
Home Economics.

THELMA CHRISTY *Connellsville, Pa.*
Fine Arts. Women's Congress; University Chorus; Y.W.C.A.

STANLEY B. CHURCH *Syracuse*
Applied Science. A X Σ; The Onondagan.

ALMA WHITNEY CLARK *Leonia, N. J.*
Fine Arts. Φ M; Y.W.C.A.; Silver Bay Club; Fine Arts League; Outing Club.

CLIFFORD B. CLARK *Baldwinsville*
Applied Science.

H. LORRAINE CLARK *Syracuse*
Liberal Arts. Δ Δ Δ; Θ Σ Φ; The Daily Orange (1); Associate Editor, The Onondagan; City Women's Organization; Women's Congress.

MILTON S. CLARK *Syracuse*
Business Administration. Θ A; Lacrosse; Boxing.

Junior Records

PAUL CHESTER CLARK — *Marcellus*
Liberal Arts.

ROBERT J. CLARK — *Syracuse*
Business Administration. ΔΚΕ; Chairman, Class Executive Committee (2); Monx Head; Assistant Manager, Basketball; Class Executive Committee (2, 3).

WILLIS S. CLARK — *Pleasantville, N. J.*
Applied Science. ΒΘΠ; ΤΔΣ; Football (1, 2, 3); Lacrosse (1, 2); Monx Head.

HELEN CLEARY — *Wyandotte, Mich.*
Business Administration. ΑΧΩ; The Daily Orange; Press Club.

LAWRENCE M. CLUM — *North Adams, Mass.*
Liberal Arts. Tambourine and Bones; Classical Club; Debate Seminar.

ELEANOR J. CLURE — *Scarsdale*
Fine Arts. ΑΓΔ; Boar's Head Play (3).

MARGARET MAY COE — *Mexico*
Oratory. ΑΟΠ; ΖΦΗ; Y.W.C.A.; Women's Congress; Large Board, W.S.G.A.; Pan-Hellenic.

ORRIS L. COE — *Warners*
Agriculture. ΓΑΕ; University Band.

FLORENCE COHEN — *Utica*
Business Administration. ΑΕΦ; Economics Club; The Daily Orange (1).

LOUIS W. COHEN — *Tupper Lake*
Business Administration.

NORTON S. COLE — *Syracuse*
Liberal Arts. ΚΣ.

MILTON J. COLEDESKY — *Hartford, Conn.*
Liberal Arts. Fine Arts League; German Club.

Junior Records

MARION FRANCES COLEMAN — *Hamilton*
Liberal Arts. Π Β Φ; University Chorus (1); Class Executive Committee (1, 2, 3); Eligibility Committee, W.S.G.A. (2); Hamilton Club (1, 2, 3); Silver Bay Club (2, 3); English Club (3); Y.W.C.A., Big Sister Committee; Second Vice-President, W.S.G.A.; Class Vice-President (3).

WILLIAM S. COLEMAN — *Buffalo*
Law. Δ Τ Δ; Corpse and Coffin; Assistant Publicity Manager, Boar's Head; Associate Editor, The Daily Orange; The Onondagan; New Phoenix; Class Executive Committee (2).

HAZEL C. COLLINS — *Olean*
Library. Θ Φ Α; Y.W.C.A.; Newman Club; Outing Club; Women's Congress; Romance Language Club.

BERNICE L. COLLISTER — *Batavia*
Liberal Arts. Α Γ Δ; Off-Campus Organization; W. S. G. A., Large Board; Silver Bay Club; English Club; Y.W.C.A.

OTTO FRED CONDERMANN — *Brooklyn*
Business Administration. Σ Φ Ε; Π Β Σ; The Daily Orange (3); Class Executive Committee (1); Double Seven; Cross Country (1).

MAURICE CONNOR — *Pavilion*
Forestry. Ρ Α Ρ; Robin Hood (3).

HELEN MARIE CONWAY — *Syracuse*
Business Administration. Θ Φ Α; City Women's Club; Newman Club; Women's Congress.

CHARLES F. COOK — *Buffalo*
Business Administration. Β Θ Π; Monx Head; Class Executive Committee (1, 2, 3); Class President (2); Chairman, Class Executive Committee (3); Beta Gamma Sigma Scholarship Award (2); Football (1, 3); Basketball (1, 2); Athletic Governing Board (3); Alpha Kappa Psi Award (3).

HELEN CROUSE COOK — *New York*
Fine Arts. Α Φ; Class Executive Committee (1); Swimming (1, 2, 3); Fine Arts League (1, 2, 3); Women's Congress (2, 3); Captain, Class Swimming (2); The Onondagan (3); Sociology Club (3); Tennis (3); Art Staff, Salt Shaker (3).

MARION S. COOK — *Geneva*
Business Administration. Α Δ Π; Y.W.C.A. (1, 2, 3); Economics Club (1); Women's Congress (1, 2, 3); Outing Club (1); Class Executive Committee (2).

CECIL G. COOKE — *New York*
Liberal Arts. Α Φ Α; Track (1, 2, 3).

CHARLOTTE F. COOPER — *Rochester*
Home Economics. Α Φ; Basketball (1, 2); Baseball (1, 2), Captain (2); Swimming (1, 2); Treasurer, Women's Organization (1); Silver Bay Club (2); English Club (3); Women's Congress (2, 3).

Junior Records

MAURICE COOPER *Hoboken, N. J.*
Business Administration. Cross Country (1, 3); Track (1, 3); Press Club.

ELLEN CORSE *Sandy Creek*
Liberal Arts. Z T A; Θ Σ Φ; Associate Editor, The Daily Orange; English Club.

GEORGE B. CORWIN *Glen Ridge, N. J.*
Business Administration. Λ Σ Φ; Y.M.C.A. Cabinet (1, 2, 3); Corpse and Coffin; Interfraternity Conference (3); Class Executive Committee (2, 3).

MARY GENEVIEVE COVERT *Ithaca*
Teachers. Δ Γ; Women's Congress; Y.W.C.A.; Fine Arts League.

EMILY MARIE CRANDALL *Brocton*
Home Economics. K K Γ; Y.W.C.A.; Outing Club.

PAULINE CRANDALL *Williamsport, Pa.*
Teachers. X Ω; Outing Club (1, 2, 3); Hockey (3); Y.W.C.A.

MARJORIE CRANE *Livonia*
Liberal Arts. Λ Ξ Δ.

LONNELLE CROSSLEY *East Syracuse*
Liberal Arts. Π M E; Educational Club; Off-Campus Club; Astronomical Society.

WILLIAM E. CROWLEY *Bridgeport, Conn.*
Business Administration. Φ K; Cross Country (1, 2); Track (1); Newman Club; Class Executive Committee (2).

HAROLD J. CRUMB *Syracuse*
Liberal Arts. Φ Δ Θ; Lacrosse (1); Soccer (1, 2).

LOUIS T. CULLINGS *Pavilion*
Business Administration. Δ T Δ.

HELEN MARJORIE CUNNINGHAM *Syracuse*
Fine Arts. Y.W.C.A.; City Women's Club.

Junior Records

CHARLES WILLARD CUSHING — *Avon*
Applied Science. Acacia; Interfraternity Conference (3).

WALTER K. CUSHMAN — *Springfield, Mass.*
Business Administration. ΓΗΓ.

GARVIN DAVENPORT — *Syracuse*
Liberal Arts. New Phoenix; Salt Shaker.

HELEN V. DAVIDSON — *Jenkintown, Pa.*
Liberal Arts. Romance Language Club.

RUSSELL J. DAVIES — *Hampton*
Forestry.

RUTH K. DAVIES — *Utica*
Business Administration. ΔΓ; Y.W.-C.A.; Social Service Committee; Women's Congress.

DOROTHY MILLING DAVIS — *Scranton, Pa.*
Business Administration. ΔΔΔ; ΘΣΦ; Associate Editor, The Daily Orange; Publicity Manager, Women's Congress; Class Executive Committee (1, 2); Press Club; Y.W.C.A.; Women's Debate Club (1); New Phoenix (2).

MERLE JUDSON DAVIS — *Verona*
Teachers. Cazenovia Club; English Club; Educational Club; University Band; Crew (1).

DONALD F. DAVISON — *Syracuse*
Business Administration. ΔΥ; ΣΒΧ; Lacrosse (2); Swimming (2); Hockey (2); Tambourine and Bones; Class Executive Committee (1, 2); Interfraternity Conference.

ALBERT L. DAUGHERTY — *Connelsville, Pa.*
Business Administration. ΦΚΤ; ΣΒΧ; Assistant Manager, Varsity Rifle.

MADDREN DAWSON — *Shelter Island*
Liberal Arts. University Chorus.

WILLIAM WINTERTON DAY — *Syracuse*
Liberal Arts. ΒΘΠ; Lacrosse (1); Double Seven.

Junior Records

CAROL M. DEAN — *Oneonta*
Library. Y.W.C.A. (2, 3).

H. ALEXANDER DEAN — *Sewickley, Pa.*
Forestry. ΦΚΤ; Track (1); Class Executive Committee (2, 3); Assistant Manager, Track (3); Business Manager, Camp Log (3); President, Forestry Class (3); Corpse and Coffin (3); Robin Hood (3).

LEON F. DECHEIM — *Buffalo*
Fine Arts. ΑΣΦ; Baseball (1); Varsity Bowling.

HELEN E. DECKER — *Ilion*
Library. Rifle (1, 2); Ice Hockey (1); Outing Club (1, 2, 3); Large Board, W.S.G.A. (2); Women's Congress (2); Women's Day Pageant (1, 2); Tennis (3); Y.W.C.A. (3).

JOHN N. DECKER — *Hawley, Pa.*
Applied Science. ΣΝ.

FRANK L. DEFURIO — *Syracuse*
Liberal Arts. ΠΜΕ; ΑΧΣ.

RALPH D. DEGELLEKE — *Sea Cliff, L. I.*
Forestry. Forestry Club.

ROBERT C. DE KROYFT — *East Orange, N. J.*
Business Administration. ΦΚΤ; Assistant Manager, Soccer (3); Football (1); Class Executive Committee (1); Business Manager, University Handbook (3).

R. EDWARD DELBRIDGE — *Batavia*
Liberal Arts. ΣΦΕ; Ball and Chain.

DOROTHY DEMAREST — *Bergenfield, N. J.*
Home Economics. ΚΑΘ; Basketball (1, 2, 3); Ice Hockey (1, 2, 3); Women's Congress; Swimming (1, 3); Educational Club; Psychology Club.

VERNON L. DE TAR — *Detroit, Mich.*
Fine Arts. ΦΚΨ; Glee Club, Vice-President (2, 3), Accompanist and Student Director (1, 2, 3); Winner, Senior Ball Song Contest (1, 2); University Chorus (1); Fine Arts League; Chapel Organist (3).

HAROLD DE VORSETZ — *Syracuse*
Law. Basketball; Debating.

Junior Records

DOROTHY J. DEWEY — *Buffalo*
Business Administration. A Ξ Δ; Women's Congress; Y.W.C.A.; W.S.G.A.

ELSIE EVONDE DIECKMAN — *Patchogue*
Liberal Arts. K Δ; Women's Congress; German Club; Educational Club; Y.W.C.A.

ELMER EDWARD DITTY — *Lakewood, Ohio*
Business Administration. B Θ Π.

FLOYD A. DONELSON — *Jamestown*
Business Administration. Σ X; Σ B X; Class Executive Committee (1); Bowling (2).

NEIL C. DOREN — *Ogdensburg*
Liberal Arts.

KATHERINE DORSEY — *Syracuse*
Home Economics. Newman Club; City Women's Club.

CHARLOTTE BRONTE DOUGLAS — *Carmel*
Fine Arts. Women's Glee Club; Fine Arts League; University Chorus.

JOHN JERMYN DOWNEY — *Oswego*
Business Administration. Ψ Υ; Hockey (1); Vice-Commodore, Crew; Corpse and Coffin.

KENNETH P. DRAKE — *Moira*
Business Administration. A K E; Square and Compass; Assistant Advertising Manager, The Daily Orange; Baseball (1); Rifle (2).

EMILIE H. DU BOIS — *Livingston Manor*
Library. K Δ; Women's Congress; Y.W.C.A.; Fine Arts League; Class Treasurer (3).

HELEN A. DUNHAM — *Dunkirk*
Home Economics. A Γ Δ; H Γ; Cosmopolitan Club (2, 3); W.S.G.A. (2); Y.W.C.A.; Women's Congress; Silver Bay; Economics Club.

THEODORE R. DURGEE — *Parish*
Business Administration.

Junior Records

FRANCES LUDDEN DURKIN — *Syracuse*
Liberal Arts. A Φ; English Club.

HELEN DURNEY — *Syracuse*
Fine Arts. A Φ; Swimming.

DAVID DWOFSKY — *Syracuse*
Liberal Arts.

MARY KATHERINE DWYER — *Syracuse*
Liberal Arts. City Women's Club; Women's Speaking Contest (2).

MARGARET MARY EBBERT — *Glen Rock, N. J.*
Fine Arts. Θ Φ A; Σ A I; Newman Club; Class Executive Committee (2); Women's Congress; Romance Language Club; German Club; Y.W.C.A.; Musical Coterie Club.

ANN L. EDGARTON — *Fulton*
Teachers. A Γ Δ; Women's Congress; Educational Club; Economics Club.

RUTH LENORA EDICK — *Mohawk*
Liberal Arts. Y.W.C.A.; Classical Club.

ELIZABETH M. ELFORD — *Seattle, Wash.*
Liberal Arts. A Φ.

DONALD C. ELLIOT — *Northampton, Mass.*
Business Administration. A K E; Interfraternity Conference; Corpse and Coffin; Rifle (1); Crew (1, 2, 3); Wrestling (1).

ARTHUR RAYMOND ELWOOD — *Herkimer*
Business Administration. K Σ; Assistant Publicity Manager, Glee and Instrumental Clubs.

CLINTON PAUL ERLENBACK — *East Syracuse*
Business Administration. Σ N; Lacrosse (1).

M. LESLIE ERNST — *Chardon, Ohio*
Applied Science.

Junior Records

CARL W. ESHELMAN — *Syracuse*
Business Administration. ΑΣΦ; Interfraternity Athletic Association.

JOHN P. ETTWEIN — *Groton*
Business Administration. ΦΓΔ; Assistant Advertising Manager, The Daily Orange; Track (1); Tennis (2).

CLEO M. ETHRIDGE — *Solsville*
Teachers. ΘΦΑ; Newman Club; Educational Club; Romance Language Club; Class Executive Committee (3).

ESTHER ANDREWS EVERSON — *Syracuse*
Fine Arts. ΑΞΔ; Y.W.C.A.; Women's Congress; Women's Glee Club; Outing Club; Tennis (1).

MAXWELL S. EWING — *Sodus Point*
Applied Science. ΚΣ; Crew (1).

ALBERT J. FALKOWSKI — *Solvay*
Business Administration.

CATHERINE M. FEIDLER — *Erie, Pa.*
Business Administration. ΔΓ; Outing Club; Y.W.C.A.; Women's Congress.

ELINOR C. FELTS — *Oneida*
Liberal Arts.

GERALD J. FENLON — *Apulia*
Law. ΦΚ; ΦΔΦ; Newman Club.

ANNIE LAURIE FERNALD — *Moravia*
Liberal Arts. The Daily Orange; Women's Congress; Women's Cosmopolitan Club; Outing Club; Cazenovia Club; Sociology Club.

FLORENCE KATHARINE FERNER — *Washington, D. C.*
Liberal Arts. Women's Cosmopolitan Club; Women's Congress; Outing Club; English Club.

REUBEN THOMAS FIELDS — *Binghamton*
Liberal Arts.

Junior Records

DAVID S. FINDLAY *Washington, D. C.*
Forestry. Robin Hood.

MANUEL FINEBERG *Syracuse*
Law.

MOSES I. FINKELSTEIN *Syracuse*
Liberal Arts. Tambourine and Bones.

BLANCHE V. FISHER *Rockaway, N. J.*
Fine Arts. University Chorus; Fine Arts League.

MARGARET ELIZABETH FISHER *DeRuyter*
Business Administration. The Daily Orange; Press Club; Newman Club.

ALICE MARGARET FITZGERALD *Paterson, N. J.*
Teachers. Outing Club.

GORDON FITCH *Rushville*
Business Administration. ΣΦΕ; Soccer (1, 2, 3); Glee Club; Crew (1, 2); Corpse and Coffin.

WILLIAM FITZPATRICK *Syracuse*
Law. ΦΚ.

HELEN MARY FITZGERALD *Memphis*
Liberal Arts. Women's Congress; Chapel Committee; Newman Club; Romance Language Club; English Club.

MARY FLETCHER *Syracuse*
Liberal Arts. Newman Club.

HELENA M. FOLEY *Syracuse*
Liberal Arts. Newman Club; Romance Language Club; Educational Club; City Women's Club.

IRENE M. FOLLETT *Binghamton*
Liberal Arts. ΔΖ; ΘΣΦ; Assistant Associate Editor, The Daily Orange; Associate Editor, University Handbook; Secretary, English Club; Romance Language Club; Classical Club; Y.W.C.A.; The Daily Orange Advertising Staff.

Junior Records

LYNN M. FOLLETT — *Norwich*
Law. A X P; Double Seven; Football (1); Basketball (1, 2); Track; Class Executive Committee (2).

ALICE H. FOOTE — *Watertown*
Liberal Arts. A O Π; H Γ; Y.W.C.A.; Large Board, W.S.G.A.

THOMAS DAVID FOREN — *Norwood, Mass*
Business Administration. Φ K; Football (1, 2); Newman Club.

FREEBORN D. FOSTER — *Hammondsport*
Business Administration. Π K A; Tambourine and Bones; Ball and Chain; Class Executive Committee (2).

MADELON REINE FRANCIS — *Long Branch, N. J.*
Business Administration. Z T A; New Phoenix Business Staff (2); Outing Club (1); Women's Congress (3); Y.W.C.A.; W.S.G.A.; Women's Business Manager, University Handbook (3); Assistant Business Manager, The Salt Shaker (3); Class Executive Committee (3).

JANE K. FREAS — *Jermyn, Pa.*
Business Administration. Δ Δ Δ; Glee Club (1, 2); Y.W.C.A. Social Service Committee (1); Pan-Hellenic Representative (3).

CHARLES C. FREINT — *Dumont, N. J.*
Liberal Arts.

MYLES S. FRIEDMAN — *New Haven, Conn.*
Business Administration. Σ A M; Football (1, 2, 3); Boxing (3); Class Executive Committee; Chairman, Faculty Committee, Interfraternity Conference.

JAMES CLAYTON FRINK — *Scranton, Pa.*
Applied Science. A X A; T Δ Σ; University Chorus (1); Glee Club (2, 3); Crew (1, 2); Double Seven.

ELISABETH FRISBIE — *Groveland*
Fine Arts. Σ K; Y.W.C.A.; W.S.G.A.; Advertising Staff, The Daily Orange.

MICHAEL FRISHKOPF — *Brooklyn*
Forestry. Forestry Club; Fine Arts League; Wrestling.

LETETIA LOUISE FUGGLE — *Jamesville*
Liberal Arts. Cazenovia Club; English Club; Educational Club.

Junior Records

GEORGE H. FULLER *Morrisville*
Liberal Arts. Debating.

SUSIE FURNER *Hubbardsville*
Liberal Arts. Newman Club; Classical Club.

MARY THERESA GALLAVIN *Syracuse*
Home Economics. ΘΦΑ; City Women's Club.

ANTHONY GAMBITTA *Oneida*
Law.

PERRY JOHN GANGLOFF *Long Island*
Business Administration. Educational Club; Economics Club.

HAROLD S. GARDNER *Buffalo*
Fine Arts. ΑΧΡ; Chairman, Class Executive Committee (1); Glee Club (1, 3); Tambourine and Bones (2); Art Editor, The Salt Shaker; Art Staff, the Onondagan.

GORDON E. GARNHART *Syracuse*
Applied Science. ΠΜΕ; ΤΔΣ; ΤΒΠ.

MARION GEER *Kanona*
Home Economics. Y.W.C.A. (1, 2, 3).

B. PAULINE GEHRING *Batavia*
Liberal Arts. Drama League (1); Y.W.C.A. (1, 3); Off-Campus Organization (2, 3); English Club (3); German Club (3); Women's Congress (3); Debate Seminar (3); Women's Debate Team (3); Educational Club (3); Romance Language Club (3).

BEATRICE RUTH GERSTEIN *Brookline, Mass.*
Liberal Arts. ΑΕΦ; English Club; Women's Congress; Rifle Team.

HELEN MARGARET GERVIN *Lake Pleasant*
Fine Arts.

IRENE ANNE GIBSON *East Syracuse*
Home Economics. Newman Club; City Women's Club; Women's Congress (1, 2, 3); Educational Club; Economics Club.

Junior Records

WALTER THOMAS GIESELMAN — *Syracuse*
Law. Φ K; Φ Δ Φ.

NEWELL ERICKSON GILMOUR — *Yonkers*
Liberal Arts. University Band (1, 2, 3).

ANNE GIZICKY — *Yonkers*
Business Administration. The Daily Orange (2, 3); Salt Shaker (3).

SIMON R. GLOVER — *Richland*
Business Administration. K Σ.

MILDRED MARY GODFREY — *East Aurora*
Home Economics. A Δ Π; Y.W.C.A. (1, 2, 3); Women's Congress (2, 3); Educational Club (2, 3); Outing Club (2, 3).

MARION E. GOETZ — *Syracuse*
Business Administration. Θ Φ Λ; City Women's Club; Newman Club; W.S.G.A.; Women's Congress.

FRANK V. GOGGINS — *New York*
Liberal Arts. K Σ. Newman Club.

GUSTIN O. GOODING — *Lockport*
Business Administration.

ARNOLD M. GOLDSTEIN — *New York*
Liberal Arts. Z B T; Sociology Club; Football (1); Swimming (1, 2, 3); Water Polo (2, 3).

LOUIS GOLDSTEIN — *Syracuse*
Law.

MAXWELL GOLDSTEIN — *Brooklyn*
Liberal Arts.

MANSFIELD FRENCH GORETH — *New York*
Liberal Arts. B Θ Π; Assistant Manager, Tennis; English Club; Forestry Club.

Junior Records

THOMAS ARTHUR GOUGER — *Forestport*
Business Administration.

P. GORDON GOULD — *Nedrow*
Liberal Arts.

REGINALD GEORGE GRANT — *Bristol, Conn.*
Business Administration. Σ X.

DRUSILLA A. GRAY — *Homer*
Teachers. A Δ Π; Fine Arts League; Outing Club.

KENNETH E. GRAY — *Syracuse*
Applied Science. Z Ψ; T Δ Σ; Lacrosse (1, 2); Hockey (1, 2).

MILLICENT GREEN — *Brocton*
Home Economics. K K Γ.

CLARICE M. GREENE — *Ellicottville*
Liberal Arts. B Φ A.

HAROLD W. GREENE — *Syracuse*
Fine Arts. University Band (1, 2, 3).

GORDON B. GRENOLDS — *Buffalo*
Business Administration. A K E.

JOSEPH R. GRIFFIN — *Ossining-on-Hudson*
Liberal Arts. Δ Υ; Boar's Head Play (3).

GRANT GRIMSHAW — *Adams*
Liberal Arts.

MARY BEATRICE GRISCOM — *Neshanic, N. J.*
Fine Arts. Σ A I; University Chorus (1, 2); Women's Glee Club (1, 2); Vice-President, Women's Glee Club (2); German Club; Y.W.C.A. (1, 2, 3).

Junior Records

MALCOLM W. GRISWOLD *Clifton Springs*
Business Administration. ΖΨ; ΣΒΧ; ΠΒΣ; Tennis (1); Assistant-Manager, Swimming; Double Seven.

CARL A. GROENEWOLD *Brooklyn*
Forestry. ΔΤΔ; Football (1); Lacrosse (1); Forestry Club.

SIDNEY LAWRENCE GROSSMAN *Syracuse*
Law. ΦΕΠ. Crew (1, 2); German Club (1).

JOHN VAN TUYL GROVE *Syracuse*
Applied Science

CHARLES A. GWYNN *Syracuse*
Liberal Arts. ΔΚΕ; Lacrosse (1).

GEORGE N. HACKETT *Aces*
Liberal Arts. ΚΣ; Baseball (1); The Daily Orange (1, 2); Associate Editor, The Onondagan; Press Club; Genesee Wesleyan Club; Class Executive Committee (2).

CORA LOUISE M. HALBERT *Binghamton*
Oratory. Women's Congress; Outing Club; Y.W.C.A.; Women's Rifle Team.

GENEVIEVE ELIZABETH HALE *Manlius*
Home Economics. Y.W.C.A.; Off-Campus Club; City Women's Club.

THEODORE P. HALL *Wallingford, Conn.*
Applied Science. Acacia; Technology Club (1).

ANNE HAMILTON *Collingswood, N. J.*
Liberal Arts. ΣΚ; Glee Club (1); The Daily Orange (1, 2); Class Executive Committee (2); English Club.

PAULINE HAMILTON *Syracuse*
Home Economics.

ELLA STEELMAN HAMPTON *Atlantic City, N. J.*
Liberal Arts. ΣΚ; English Club; Educational Club; Basketball (2).

Junior Records

CHARLES E. HANCOCK — *New London, Conn.*
Forestry. K Σ; Cross Country (1); Track (1); Class Secretary (2); Forestry Club.

JULIA E. HAND — *Sanquoit*
Liberal Arts. Newman Club; English Club; Educational Club; Sociology Club; Fine Arts League.

E. L. HANDY — *Lincoln, Me.*
Forestry. Lacrosse (1, 2, 3).

DONNELLY HANSEN — *Grand Haven, Mich.*
Business Administration. K Σ.

VICTOR HANSON — *Sacramento, Cal.*
Business Administration. Z Ψ; Football (1, 2, 3), Captain (4); Basketball (1, 2, 3), Captain (3); Baseball (1, 2); Monx Head.

RUSSELL EDWARD HARDENDORF — *Little Falls*
Business Administration.

ELEANOR M. HARDING — *Fulton*
Teachers. Y.W.C.A.; Off-Campus Club.

MARY E. HARPER — *Rochester*
Fine Arts. A O Π; Σ Υ A; Fine Arts League (2, 3); Y.W.C.A. (2).

ELLWOOD SCOTT HARRAR — *Youngstown, Ohio*
Forestry. Λ X A.

HAVILAND GEORGE HATHAWAY — *Binghamton*
Liberal Arts.

RAY GEORGE HAUN — *Syracuse*
Business Administration. Δ Υ; Assistant Manager, Boar's Head; Corpse and Coffin; Lacrosse (1).

VIRGINIA HAVER — *Syracuse*
Business Administration. Θ Φ A; Y.W.C.A.; City Women's Club; Newman Club.

Junior Records

BERTHA M. HAWLEY — *Verona*
Liberal Arts. English Club (3); Y.W.C.A. (2); Off-Campus Club.

MARY FRANCES HAWLEY — *Weedsport*
Home Economics. Women's Congress; Y.W.C.A.; Educational Club.

JOHN J. HAYES — *Syracuse*
Business Administration. Λ X A; Crew (1); Track (2); Monx Head; Assistant Manager, Cross Country (2).

CARMALITA HEBBLETHWAITE — *Baldwinsville*
Liberal Arts. Δ Z; Hockey (1); Y.W.C.A.; Women's Congress (3); Fine Arts League (3).

FELIX HEIL — *Syracuse*
Business Administration. Cosmopolitan Club; Boxing (2).

RICHARD HELM — *Cedar Rapids, Iowa*
Business Administration. Λ Σ Φ; Glee Club; University Band; Debate Seminar.

HELEN HENDERSON — *Escanaba, Mich.*
Fine Arts. Δ Z; University Chorus (1, 3); Class Executive Committee (2); Y. W. C. A.; Large Board, Women's Congress.

MARGARET HENDERSON — *Walton*
Fine Arts. Λ Ξ A.

GERALD H. HENLEY — *Syracuse*
Law.

HELEN C. HENSHAW — *Batavia*
Teachers. Physical Education Club; Sociology Club; Hockey (3).

MARIAN SARAH HERMAN — *Sharon, Conn.*
Liberal Arts. English Club

J. THOMAS HERNON — *Ovid*
Business Administration. Γ H Γ.

Junior Records

ISABELLE MARIE HERZOG *Rochester*
Fine Arts. ΣΚ; Class Executive Committee (1, 2); Y.W.C.A.; Women's Day Pageant.

JOHN K. HETHERINGTON *Astoria, L. I.*
Law. ΦΚΨ; Corpse and Coffin.

MARCENA B. HEWES *Bergen*
Liberal Arts. ΑΣΦ.

ELIZABETH HEWITT *Syracuse*
Liberal Arts. ΔΔΔ; ΘΣΦ; Y.W.-C.A. Cabinet (1); City Women's Club (1, 2); Women's Congress (2, 3); The Onondagan (3); Phoenix (2).

JOHN MERRIT HEYER *West Long Branch*
Business Administration. ΑΧΡ; University Band (1, 2); Track (1 2).

CLYDE E. HEYL *La Fargeville*
Business Administration. ΘΑ; Lacrosse (1, 2); Soccer (2, 3).

DOROTHEA L. HEYNE *Rome*
Liberal Arts. Large Board, Women's Congress.

CARLETON STARK HICKOK *Waymart, Pa.*
Fine Arts.

ALFRED LEO HIGGINS *Belmont*
Liberal Arts.

MARSHALL EVERETT HIGGINS *Townsend, Mass.*
Forestry. ΑΧΑ.

VICTOR A. HILAROV *Leningrad, U. S. S. R.*
Applied Science.

GERTRUDE M. HILDEBRAND *Scranton, Pa.*
Teachers. Y.W.C.A.; Outing Club.

Junior Records

MARGARET P. HILL *New York*
Liberal Arts. K A Θ; Manager, Baseball (2); Captain, Hockey (2); Treasurer, W.A.A. (3); Field Hockey (3); Basketball (2); Tennis (3).

ROBERT HILL *Poughkeepsie*
Business Administration. Φ Δ Θ; Lacrosse (1, 2); Monx Head.

CLEMENT FOREST HILTON *Newburyport, Mass.*
Liberal Arts. Δ T Δ.

MARION HITCHINGS *Syracuse*
Business Administration. Δ Δ Δ; The Daily Orange (1, 2); City Women's Club; Large Board W. S. G. A.; Women's Congress.

FLORA R. HOGAN *East Aurora*
Liberal Arts. Y.W.C.A.; English Club.

LESLIE BENJAMIN HOLDEN *Endicott*
Business Administration. Σ Φ E; A K Ψ; Π B Σ; Assistant Manager, Boxing (2, 3).

HELEN E. HOLLIDAY *Massena*
Liberal Arts. K Δ; Y. W. C. A.; English Club; Classical Club.

CAROLYN THERESE HOLOCINSKI *Syracuse*
Liberal Arts. Women's Cosmopolitan Club; Newman Club; English Club; Sociology Club.

HERBERT E. HOLZWORTH *Rochester*
Business Administration. Φ K Ψ; Assistant Associate Editor, The Daily Orange; Associate Editor, The Onondagan; German Club.

HORTENSE HELEN HONIG *Syracuse*
Home Economics. A E Φ; The Daily Orange; Class Executive Committee (2).

MARION E. HOPKINS *Syracuse*
Home Economics. City Women's Club; Women's Congress; Newman Club; Economics Club.

THELMA HOPLER *Chester, N. J.*
Library. Outing Club; Women's Congress; Y.W.C.A.; Off-Campus Organization.

Junior Records

LORETTA ETHELYN HORLE — *Syracuse*
Teachers. B Φ A; Y.W.C.A.; Onondaga Valley Club.

OLIVE M. HORTON — *Hamilton*
Liberal Arts. Y.W.C.A.; English Club; Biblical Club; Executive Off-Campus Club.

WILLIAM FRANCIS HOURIGAN — *Syracuse*
Applied Science.

W. EDWARD HOWARD — *Syracuse*
Business Administration.

FAIRMAN S. HOWARD — *Union, Conn.*
Forestry.

ETHEL ZOE HOWE — *Hoosick*
Liberal Arts. Romance Language Club; German Club; Y.W.C.A.

MARJORIE ELOISE HOWE — *Warners*
Liberal Arts. Π M E; Off-Campus Club; Educational Club.

CHAUNCY E. HOWLAND — *Syracuse*
Business Administration. A X P; Boxing; The Daily Orange; Class Executive Committee (1, 2); Phoenix (2).

ANNE PAULA HUEBER — *Syracuse*
Fine Arts. Θ Φ A; Fine Arts League; Art Staff, The Onondagan (3); Newman Club.

JOHN H. HUGHES — *Syracuse*
Law. Σ N.

MARJORIE HUGHES — *Hoosick Falls*
Home Economics. Φ M; H Γ; Cosmopolitan Club; University Chorus; Y.W.C.A.

DOROTHY JANETTE HUIE — *Weedsport*
Fine Arts. Y.W.C.A.; Glee Club; University Chorus; English Club.

Junior Records

LUCY CLARKE HUNT *Pompey*
Liberal Arts. Classical Club.

ROBERT F. HUNTLEY *Syracuse*
Forestry. ΨΥ.

CAROLINE ELIZABETH HUSTED *Detroit, Mich.*
Liberal Arts. ΑΦ; Women's Glee Club (2); The Daily Orange (2, 3); W.S.G.A.; English Club (3).

DOROTHY E. HYDE *Syracuse*
Business Administration. ΑΧΩ; ΘΣΦ; The Daily Orange (1, 2); Associate Editor, The Daily Orange (3); Class Executive Committee (1, 2, 3); Class Secretary (2); Associate Editor, The Onondagan (3); Y.W.C.A.; Secretary, Pan-Hellenic (3).

PAUL CROWELL IRETON *Camden, N. J.*
Liberal Arts. ΠΜΕ; Swimming (1, 2); Water Polo (2); Executive Committee (2); Glee Club (1); University Band (1, 2, 3).

WILLIAM MCKINLEY IVES *Johnson City*
Liberal Arts. Manager, University Band.

CHARLES C. JACOBS *East Rochester*
Liberal Arts. ΠΜΕ; ΚΦΚ.

MARJORIE LOUISE JACOBS *Port Byron*
Liberal Arts. ΑΔΠ; The Daily Orange (2); Y.W.C.A. (1, 2, 3); Women's Congress (2, 3); English Club; Educational Club.

HELEN PENELOPE JACOBSON *New York*
Oratory.

ALBERT O. JENKINS *Lake George*
Agriculture. ΘΓ; Agricultural Club.

JAMES EDWARD JENKINS *Freeport, L. I.*
Liberal Arts. ΓΠΓ; Sociology Club; English Club; Soccer (2, 3); University Band.

FRANK JERMANO *Massena*
Law. ΑΦΔ; Italian Club.

Junior Records

ETHEL H. JOHNSON *Jamestown*
Library. K Δ; Lutheran Club.

HELEN E. JOHNSON *Syracuse*
Fine Arts. Γ Φ B; The Onondagan (3); Fine Arts League (1, 2); Women's Glee Club (2); Y.W.C.A.

KENNETH B. JOHNSON *Syracuse*
Business Administration. Λ Σ Φ.

NORRIS O. JOHNSON, JR. *Jamestown*
Business Administration. Σ B; A K Ψ; Σ B X; Editor-in-Chief, University Handbook (3); The Onondagan (3); Interfraternity Conference (3); Basketball (1); Class Executive Committee (1).

RUPERT W. JOHNSON *Syracuse*
Business Administration. Λ Σ Φ.

THOMAS WATSON JOHNSON *Wolcott*
Business Administration. Θ A.

ALLYN E. JONES *Amber*
Business Administration.

FRIEDA F. JONES *Syracuse*
Home Economics. Δ Γ; Y.W.C.A. Cabinet (2); Small Council, Outing Club (3); Women's Congress (2).

MYRON ARTHUR JORDAN *Richfield Springs*
Fine Arts. Φ K; Assistant Manager, University Band; Newman Club; Fine Arts League.

PAUL E. JOSLYN *Buffalo*
Forestry. Δ Υ; Forestry Club; Swimming (1).

EGBERT S. JUDSON, JR. *Danbury, Conn.*
Business Administration. Λ X A.

VIRGINIA L. JUDSON *Syracuse*
Teachers.

Junior Records

ROBERT MILTON JUSTICE *Bloomingdale, N. J.*
Business Administration. Football (1, 3); Lacrosse (1); Class Executive Committee (2).

MILFORD W. KANAR *Solvay*
Liberal Arts. A X P.

MYRA G. KECK *Syracuse*
Business Administration. K A Θ; City Women's Congress.

DONALD E. KEGERREIS *Salamanca*
Liberal Arts.

MARY C. KELLETT *Manlius*
Liberal Arts.

JAMES JOSEPH KELLEY *Holyoke, Mass.*
Liberal Arts. Φ K; Newman Club; Baseball (1); Wrestling (1).

WALTER R. KELLY *Syracuse*
Liberal Arts. Φ K Ψ; A X Σ.

CAROL L. KENDALL *Elmira Heights*
Library. A O Π; The Onondagan; Large Board, W.S.G.A. (1, 2, 3); Large Cabinet, Y.W.C.A. (1, 2, 3); German Club (1); Romance Language Club (2); Women's Congress.

KATHERINE KENNA *Syracuse*
Liberal Arts.

KEITH JAMES KENNEDY *Syracuse*
Liberal Arts. Romance Language Club.

GEORGE FREDERICK KERN *Washington, D. C.*
Applied Science. Σ A E; Π M E; T B Π.

DANA FRANCIS KIRKMIRE *Cohocton*
Forestry. Robin Hood; Newman Club; Forestry Club; Lacrosse (1).

Junior Records

FRANCIS W. KIRKPATRICK *Syracuse*
Applied Science. Θ A; Wrestling (2, 3).

ALTA KITSON *Vernon*
Fine Arts. A Γ Δ; Outing Club (1, 2); Y.W.C.A.; Class Executive Committee (1, 2).

MARGARET KLEIN *El Paso, Texas*
Liberal Arts. A E Φ; Large Board, W.S.G.A.; English Club; Press Club.

BERNARD J. KOHLBRENNER *Syracuse*
Liberal Arts. Δ Σ P; Debate Union; Newman Club.

MILDRED B. KORNBLITE *Binghamton*
Liberal Arts. A E Φ; Basketball (1)

JEANNETTE KRAMER *Weehawken, N. J.*
Liberal Arts. Δ N Δ; Large Board, W.S.G.A. (2); Pan-Hellenic (3); Basketball (1, 2);

MILTON KRASNER *Newark, N. J.*
Liberal Arts. Baseball (1, 2); Psychology Club.

ARDUS GWENDOLYN KRATZER *Baldwinsville*
Teachers. Σ K; Outing Club (1, 2); Y.W.C.A. (1, 2, 3); Women's Congress (3); Fine Arts League (3).

ADOLPH E. KRAWCEK *Fulton*
Applied Science.

LOUISE W. KREBS *Johnstown, Pa.*
Business Administration. Δ Γ; Women's Congress; Outing Club; Y.W.-C.A.

CARL J. KUCKHOFF *Syracuse*
Business Administration. Φ K; Tennis (2, 3).

ALBERT E. KUHN *Syracuse*
Business Administration.

Junior Records

WILLIAM J. LAHEY *Brooklyn*
Business Administration. A Σ Φ.

RUTH M. LAKE *Harrisville*
Liberal Arts. A Γ Δ; Women's Congress; English Club; Y.W.C.A. Romance Language Club.

ELIZABETH GUENEVERE LANDIS *De Land, Fla.*
Liberal Arts. K A Θ.

EMOGENE LANDPHIER *Solvay*
Oratory. Δ Γ; Z Φ H; Boar's Head; City Women's Club; Class Executive Committee (1, 3); English Club.

FRANK W. LASKOWSKI *Harrisburg, Pa.*
Business Administration. Σ B; Track (1, 2, 3); Double Seven; Cross Country (1, 2, 3); Executive Committee (1, 3).

LEO B. LAWLESS *Medford, Okla.*
Fine Arts. University Chorus.

LILLIAN AMOUR LAVROFF *Tacoma, Wash.*
Liberal Arts. Σ K.

LAURA AMOUR LAVROFF *Tacoma, Wash.*
Liberal Arts. Σ K.

ELLA MAE LAWRENCE *Port Byron*
Liberal Arts. Y.W.C.A.

BENJAMIN LAZDON *Troy*
Business Administration.

ALBERT M. LEACH *Mount Morris*
Fine Arts. T E; Tambourine and Bones.

LORRAINE I. LEACH *Clark's Summit, Pa.*
Liberal Arts. B Φ A; Romance Language Club (1, 2, 3); Women's Congress (2, 3); Y.W.C.A.; English Club (3).

Junior Records

JOHN C. LEADBEATER *Fishkill*
Forestry. Cosmopolitan Club; Forestry Club; Lacrosse (1); Cazenovia Club; Interfraternity Conference; Robin Hood; Camp Log.

ERMA M. LEINBACH *Reading, Pa.*
Liberal Arts. ΒΦΑ; ΠΜΕ; The Daily Orange (2, 3); Y.W.C.A. (1, 2, 3); German Club (2, 3); Romance Language Club (1); Women's Congress (2, 3).

ELIZABETH LEMMERZ *Jersey City, N. J.*
Liberal Arts. ΔΖ; Y.W.C.A.; Women's Day Pageant; Educational Club.

HELLEN VIRGINIA LENNIE *Syracuse*
Liberal Arts. ΑΧΩ; Y.W.C.A.; Outing Club; Sociology Club.

VIRGINIA LENNOX *Chittenango*
Oratory. ΠΒΦ.

JANICE EVELYN LERNER *Rochester*
Library. ΔΝΔ; Romance Language Club; German Club; Women's Congress.

JACQUES S. LEVEY *Syracuse*
Liberal Arts. ΣΑΜ; Class Executive Committee (1); The Onondagan (2); English Club.

ROSE LEVIN *Syracuse*
Fine Arts. University Chorus.

WALTER C. LEVY *Syracuse*
Liberal Arts. ΣΑΜ; Men's Glee Club.

HARVEY SHERWIN LEVY *Syracuse*
Law. ΣΑΜ; Football (1, 2, 3); Lacrosse (1, 2, 3); Class Executive Committee (1, 2, 3).

MAURICE LEVY *Syracuse*
Liberal Arts. Glee Club; Debate Team.

ALFRED J. LEWIS *Syracuse*
Fine Arts. ΔΥ; Fine Arts League (3); Class Executive Committee (3).

Junior Records

ROBERT LOUIS LINCOLN — *Albany*
Business Administration. ΔΥ; ΑΚΨ; Corpse and Coffin; Soccer (1, 2); Swimming (1); Executive Committee (1, 2, 3); Class Treasurer (2); Assistant Manager, Baseball (3); Associate Editor, The Onondagan (3); Y.M.C.A. Cabinet (3).

LUCY LING — *Foochow, China*
Liberal Arts. Y.W.C.A.; Chinese Students Club; Women's Cosmopolitan Club; Basketball.

FLORENCE M. LIPPITT — *Cooperstown*
Liberal Arts. ΑΦ; Class Executive Committee (1, 2); Women's Congress; Sociology Club; Y.W.C.A.; English Club.

MOE LITWIN — *Newark, N. J.*
Liberal Arts.

EDWARD LIST — *Wilkes-Barre, Pa.*
Liberal Arts. ΤΕΦ.

BRADLEY F. LITTLE — *Syracuse*
Business Administration. ΣΦΕ; The Daily Orange (1, 2, 3); Press Club; Class Executive Committee (1, 2, 3).

HELOISE MARGARET LITTLE — *Schaghticoke*
Liberal Arts. ΔΖ; Y.W.C.A.; English Club; Romance Language Club; Women's Congress.

BERTHA P. LOHMANN — *Edwardsville, Pa.*
Liberal Arts. ΑΦ; Class Executive Committee (1, 2); Y.W.C.A. (1); English Club; Sociology Club; The Daily Orange.

MARY JANE LOHMAN — *Dunkirk*
Liberal Arts. Class Baseball (1, 2); Glee Club.

JOHN M. LOHR — *Somerset, Pa.*
Business Administration. ΦΚΨ.

GORDON ALEXANDER LONGWAY — *Syracuse*
Law. ΣΒ; Tambourine and Bones.

HOWARD M. LOREE — *Penn Yan*
Business Administration.

Junior Records

NATHANIEL L. LORINSKY *Woonsocket, R. I.*
Liberal Arts. O A T; Football (2, 3); Baseball (2, 3); Boxing (2).

WALTER LOS *Hasbrouck Heights, N. J.*
Liberal Arts.

MAX LOSI *Jersey City, N. J.*
Liberal Arts. A Φ Δ; Glee Club; President of Italian Club; Romance Language Club.

JAMES CLINTON LOUCKS *Oneida*
Business Administration. Δ T Δ; Cross Country (1, 2, 3), Captain-elect; Track; Monx Head.

RUTH ELIZABETH LOUNSBERY *Potter*
Fine Arts. Z T A; University Chorus; Fine Arts League; Outing Club.

JOSIAH L. LOWE *Hopewell, N. J.*
Forestry. Swimming (1); Forestry Student Council (2); Robin Hood.

CHARLES L. LOWELL, JR. *Buffalo*
Business Administration.

V. ROSWELL LUDGATE *Boston, Mass.*
Forestry. K Σ; A X Σ; Forestry Class Secretary; Class Vice-President (2, 3); Associate Editor, Camp Log; Secretary, Forestry Club (3); Robin Hood.

HELEN M. LUTZ *Brownville*
Liberal Arts. A O Π; Y.W.C.A., Social Service Committee (1, 2); Basketball; Assistant Business Manager, Salt Shaker (3); Business Staff, The Daily Orange (2, 3); Women's Congress (1, 2); Class Executive Committee (2); Track (1).

DOROTHA EULAINE LYMAN *Greenfield, Mass.*
Fine Arts. University Chorus; Outing Club; Y.W.C.A.

LAURA C. LYON *Fayetteville*
Business Administration. K Δ.

WILLIAM M. MAC ALPINE *Johnson City*
Applied Science. Π K A; T Δ Σ; T Ω Φ; Crew (1, 2); Varsity Cheerleader (3); Class Executive Committee (3); Square and Seal (3).

Junior Records

BLANCHE CALKINS MAC ELROY *Salem*
Oratory. Z Φ H.

W. SCHUYLER MAC GUFFIN *New York*
Business Administration. A X P; The Daily Orange; Boxing; Phoenix; Forestry Club.

JOHN C. MAC NAB *Rochester*
Liberal Arts. K Σ.

RAYMOND DANIEL MACNUTT *Ticonderoga*
Applied Science.

HENRY GEORGE MAERLENDER *Cleveland, Ohio*
Business Administration. Δ T Δ; Glee Club (1, 2); Secretary (3); Football (1, 2, 3).

ESTELLE FOSTER MAGUIRE *Syracuse*
Fine Arts. University Chorus; Fine Arts League; Y.W.C.A.

MAURICE MARTIN MAHER *Ontario*
Business Administration. ΦK; ΠME; Newman Club.

MADELYN MAHONY *Brooklyn*
Liberal Arts. K A Θ.

MARY H. MALCOLM *Marcellus*
Oratory.

HERDMAN J. MALDEN *Norwich*
Business Administration. Φ K T; Σ B X; University Band.

VICTORIA F. MALECKI *Utica*
Liberal Arts. Cosmopolitan Club; Y.W.C.A.; Newman Club; Off-Campus Club; Biblical Club.

KEITHA GRACE MANDIGO *Syracuse*
Liberal Arts. Romance Language Club.

Junior Records

KATHERINE MARK *Branford, Conn.*
Liberal Arts. German Club; Romance Language Club; Debate (2).

FRANCES L. MARTIN *Delhi*
Business Administration.

GEORGE K. MARTIN *Syracuse*
Forestry. A X P; Forestry Class President (1); Class Executive Committee (1, 2); Vice-President, Forestry Club; Interfraternity Conference (3).

THEODORE MARTIN *Schenectady*
Fine Arts. Γ H Γ.

WALTER F. MARTINEAU *Syracuse*
Law.

JOHN HAYWARD MATANLE *Elmira Heights*
Liberal Arts. Φ K Ψ; Glee Club (1, 2, 3); Tambourine and Bones.

ANNA E. MATIS *Little Falls*
Business Administration. Y.W.C.A.; Lutheran Club; Cosmopolitan Club.

FRANCES WATSON MATTHEWS *Macon, Ga.*
Fine Arts. Π B Φ; Σ A I; Class Executive Committee (1); Women's Glee Club (1); University Chorus (3).

ROWLAND C. MAUCH *Avon-by-the-Sea, N. J.*
Business Administration. Educational Club; Debate (2, 3).

BEATRICE S. MAUNDER *Clifton Springs*
Liberal Arts. Y.W.C.A.; Sociology Club.

IRVING MAXON *Ovid*
Business Administration. University Band.

R. CAMERON MAY *Newburgh*
Liberal Arts.

Junior Records

CHARLOTTE MAYNARD *Syracuse*
Teachers. Newman Club; City Women's Club.

CATHERINE A. MCCARTHY *Syracuse*
Liberal Arts. Newman Club; Romance Language Club.

CAMILLA MCCLELLAN *Amsterdam*
Business Administration. Α Ξ Δ; Class Executive Committee (1); Y.W.C.A.; Outing Club.

JAMES P. MCCLELLAND *Norwood*
Liberal Arts. Σ Α Ε; Double Seven; Managing Editor, The Onondagan; Assistant Manager, Fencing; Lacrosse (1, 2); Interfraternity Conference (3); Class Executive Committee (1, 2, 3).

JAMES H. MACDONALD *Moravia*
Forestry. Crew (1); Rifle Team.

MARGARET MCENTEE *Bath*
Liberal Arts. Θ Φ Α; W.S.G.A.; English Club; Romance Language Club; Newman Club.

GROVIENE MCLEAN *Gouverneur*
Oratory. Π Β Φ; Ζ Φ Η; The Onondagan; Women's Congress; English Club; University Chorus (1, 2); Class Executive Committee (1, 2); Y.W.C.A.; Swimming.

FRANCIS MCNALLY *Jordan*
Applied Science. Δ Α; Newman Club; Technology Club.

HOWARD MCNAMARA *Elmira*
Business Administration. Σ Ν; Monx Head; Football; Wrestling; Class Executive Committee (3).

ALICE GERTRUDE MCNAUGHT *Oswego*
Fine Arts. Fine Arts League; German Club; Newman Club; University Chorus.

BARTON T. MEAYS *Baldwinsville*
Business Administration. Δ Υ; Manager-elect, Soccer.

NELLIE E. MEADE *Red Creek*
Home Economics; Η Γ; Y.W.C.A.; Economics Club; Outing Club.

Junior Records

MARTHA L. MEELIG — *North Syracuse*
Library. Y.W.C.A.

MARTIN MELAMED — *Syracuse*
Liberal Arts. Boxing (2, 3).

HARRY MENASIAN — *Syracuse*
Liberal Arts. Cosmopolitan Club; Rifle Team (1).

LUCILE NASH MERRIFIELD — *Philmont*
Liberal Arts. ΒΦΑ; ΘΣΦ; The Daily Orange (1, 2, 3); Women's Congress; English Club; Y.W.C.A.; Romance Language Club; Fine Arts League.

SHELDON R. MERRITT — *New Hartford*
Agriculture. ΣΒ; Agriculture Class President (2); Agricultural Club.

WARNER MERRY — *Verona*
Business Administration. ΑΚΕ; University Band (1, 2, 3); Rifle (1); Assistant Manager, Rifle (3).

MILDRED MERTZ — *LaGrange, Ill.*
Liberal Arts. ΔΔΔ.

F. DAN MESMER — *Syracuse*
Law.

EDITH MICHAELIAN — *New York*
Liberal Arts. ΧΩ; Women's Congress; Sociology Club; Romance Language Club.

GLADYS MICHAELS — *Syracuse*
Liberal Arts. ΘΦΑ; Romance Language Club; City Women's Club; Newman Club.

ELIZABETH MIDDLEBROOK — *Sharon, Conn.*
Home Economics. ΑΔΠ; Women's Congress; Outing Club; Educational Club; Y.W.C.A. (1, 2, 3); W.S.G.A., Large Board.

MATTEO MILAZZO — *Syracuse*
Law. ΑΤΡ; Romance Language Club; Italian Club.

Junior Records

FRANCIS E. A. MILLER *Poughkeepsie*
Business Administration. Press Club; Class Executive Committee (2); English Club; Literary Staff, Salt Shaker.

FREDERICK CARL MILLER *Liverpool*
Liberal Arts. ΣΑΕ; University Band (1, 2); Assistant Manager, Swimming.

ISABELLE MILLER *Syracuse*
Teachers. Class President, Teachers College (1); City Women's Club; Syracuse Astronomical Society.

WILLIAM A. MILLER *Fulton*
Business Administration. ΦΚ; Newman Club; Football (1); Boxing.

EVELYN RUTH MILLIS *Oswego*
Home Economics. ΗΓ; University Chorus; Outing Club; Economics Club; Cosmopolitan Club; Y.W.C.A.

ELLIS A. MILLS *Rockland, Me.*
Business Administration. ΠΚΑ; ΣΒΧ; Editor-in-Chief, The Onondagan; Monx Head; Class Executive Committee (3).

HARRY L. MILLS *Gouverneur*
Liberal Arts. ΘΑ.

ALBERT MONCRIEF *Atlantic City, N. J.*
Applied Science. ΛΣΦ.

C. JANE MOORE *Buffalo*
Fine Arts. ΧΩ.

HAROLD LESTER MOONEY *Cleveland, Ohio*
Business Administration. ΣΝ; Football; Swimming.

VIRGINIA MOORE *Elden, Ia.*
Teachers. ΔΖ; The Daily Orange (2, 3); Handbook, Editorial Staff; Y.W.C.A., Social Service Committee; Fine Arts League; Pan-Hellenic Representative.

FREDERICK NELSON MOREY *Schuylerville*
Business Administration. ΦΜΕ; Episcopal Club.

Junior Records

MILDRED MORGAN *Attica*
Home Economics. Σ K; Y.W.C.A. (1, 2); W.S.G.A. (2, 3); Fine Arts League (3); Women's Congress (2, 3; Educational Club (3).

SIDNEY A. MORRILL *Fulton*
Business Administration. Γ Ψ; University Band (3).

JESSICA MORRIS *Ridgewood, N. J.*
Fine Arts. K K Γ; Athletic Governing Board; Manager, Ice Hockey (3); Class Executive Committee (2); Pan-Hellenic (3); Silver Bay Delegate (2).

EDITH M. MORTON *Adams, Mass.*
Home Economics. Δ Z; H Γ; Y.W.C.A. (1, 2, 3); Educational Club.

ELIZABETH MOSER *Scranton, Pa.*
Liberal Arts. X Ω; Θ Σ Φ; Women's Congress; Associate Editor, The Daily Orange (3); Class Executive Committee (1, 2, 3); Associate Editor, Freshman Handbook (3); English Club; Y.W.C.A.

ESTHER MOTT *Stroudsburg, Pa.*
Teachers. B Φ A; Y.W.C.A.; Women's Congress; English Club.

BEN MOVSH *Utica*
Business Administration. T E Φ.

M. IRENE MUENCH *Syracuse*
Oratory. Θ Φ A; Z Φ H; Class Vice-President (1); Newman Club; Hockey (2); Basketball (2); Baseball (2); Class Executive Committee (2); Track (1, 2).

EVA MUHLBACKER *Syracuse*
Library. Φ M; Y.W.C.A.; W.S.G.A.; City Women's Club.

FRANCISCO E. MUNDO *Canovanas, Porto Rico*
Medicine.

MARIAN FRANCES MURPHY *Holland Patent*
Liberal Arts. Rifle Team (2); Cosmopolitan Club.

GLADYS GRACE MYERS *Auburn*
Teachers.

Junior Records

MARION A. NAYLOR — *Olean*
Business Administration. ΔΔΔ; Women's Glee Club (1, 2); Class Executive Committee (1, 2); Y.W.-C.A.; W.S.G.A.; Swimming (2).

WILLIAM A. NEFF — *Cleveland, Ohio*
Business Administration. ZΨ; ΠΒΣ; ΣΒΧ; Assistant Manager, Baseball (2); Corpse and Coffin.

G. MERLE NELSON — *Red Creek*
Business Administration. ΣΦΕ; Double Seven; Crew (2).

WILLIAM LEROY NEUBRECK — *Syracuse*
Forestry.

BENJAMIN NEWBERG — *Hurleyville*
Law. ΟΑΤ; Swimming (3); Inter-fraternity Conference (3).

CLARA AGNES NOBLE — *Pittsfield, Mass.*
Home Economics. ΔΓ; Y.W.C.A.

EVERETT WALTER NOBLE — *Syracuse*
Applied Science. ΤΔΣ; College Class President (2).

DOROTHA ELIZABETH NOLAN — *Auburn*
Business Administration.

BEATRICE NORTON — *Syracuse*
Home Economics. ΠΒΦ; Women's Congress (2); Y.W.C.A.

M. PERLEE NOXON — *Syracuse*
Applied Science. ΣΦΕ; Swimming (2).

HELEN DOROTHY NOYES — *Oneida*
Home Economics. ΑΦ; Y.W.C.A. (3); Large Board, W.S.G.A. (2); Executive Committee (2); Pan-Hellenic (2).

EMILY O'BRIEN — *Fulton*
Liberal Arts. ΘΦΑ.

Junior Records

MADELINE O'BRIEN — *Dannemora*
Home Economics.

ELIZABETH ODELL — *Moravia*
Liberal Arts. Α Δ Π; Y.W.C.A.; Educational Club.

WILLIAM M. OGDEN — *Camden, N. J.*
Business Administration. Σ N; Chairman Class Executive Committee (2); Class President (1).

ALTON C. O'HARA — *Inlet*
Law. Σ A E; Lacrosse (1); Soccer (1).

HELEN MURIEL OLDS — *Syracuse*
Home Economics. A X Ω; Y.W.C.A.; Outing Club; City Women's Club; Women's Congress.

MARGARET CECELIA O'LEARY — *Greene*
Liberal Arts.

RUTH E. OLP — *Syracuse*
Oratory. Z Φ H; Women's Congress; City Women's Club.

HILMA ELISABETH OLSEN — *Penn Yan*
Liberal Arts. K Δ; The Daily Orange; Fine Arts League; Executive Committee (2).

F. MARGARET O'NEILL — *LeRoy*
Liberal Arts. Off-Campus Club; English Club; Educational Club; Historical Association.

ALBERT C. OOT — *Syracuse*
Liberal Arts. Φ Δ Θ; Football (1, 2); Baseball (1); Executive Committee (1, 2).

LUCILLE OPPENHEIM — *Bradford, Pa.*
Liberal Arts. A E Φ; Romance Language Club; W.S.G.A.; Y.W.C.A.

IRENE S. OVEROCKER — *Clyde*
Library. Σ K; Y.W.C.A., Large Board; Fine Arts League.

Junior Records

FRANCES OWEN — *Grover, Pa.*
Home Economics. Y.W.C.A.; Educational Club (2); Outing Club (2).

ROBERT O. OWENS, JR. — *Granville*
Business Administration. ΨΥ; Interfraternity Conference (2).

LUCIE E. PADGET — *Tully*
Business Administration. ΘΣΦ; Press Club.

ARTHUR A. PALMER, JR. — *Bernardsville, N. J.*
Liberal Arts. Cross Country (3); Assistant Manager, Wrestling (3).

J. ROSS PALTZ — *Syracuse*
Law. ΦΔΘ.

ALEXIS PANSHIA — *Voronege, Russia*
Forestry.

GERTRUDE PARKER — *Canajoharie*
Liberal Arts. Outing Club (1); Class Executive Committee (1); English Club; Educational Club.

L. SEYMOUR PARSONS — *Marcellus*
Business Administration.

MARION E. PARSONS — *Marcellus*
Fine Arts. ΛΔΠ; ΛΞΛ; Women's Congress.

HARRIET M. PATCH — *Berkshire*
Liberal Arts. ΦΜ.

MEADER G. PATTINGTON — *Aurora*
Liberal Arts. German Club; Rifle.

LOUIS G. PAUL — *Weedsport*
Liberal Arts. ΔΛ; Football (1, 2, 3).

Junior Records

DOROTHY GLADYS PEACOCK *Berlin, N. J.*
Liberal Arts. ΑΧΩ; Y.W.C.A. (3); University Chorus (3); Women's Congress (3).

VIRGINIA W. PEARCE *Syracuse*
Liberal Arts. ΑΓΔ; City Women's Club; Romance Language Club; University Chorus.

FLOYD W. PECK *Jermyn*
Liberal Arts. University Chorus; English Club; German Club.

THEODORE H. PECK *West Pittston, Pa.*
Liberal Arts. ΔΥ; Associate Editor, The Daily Orange; English Club.

FRANCIS ELMER PEINE *Blackwell, Okla.*
Business Administration. ΖΨ; University Band.

GEORGE BARTHOLOMEW PELUSO *Oswego*
Law. ΑΦΔ; Stage Manager, Boar's Head; Newman Club; Italian Club.

FLORENCE E. PERRY *Syracuse*
Liberal Arts. City Women's Club; Botany Club; Basketball; Tennis; Hockey; Outing Club, Manager.

LILLIAN GRACE PERRY *Amsterdam*
Liberal Arts. Basketball (1, 2, 3); Women's Speaking Contest (2); Outing Club; English Club.

MARJORIE ESTELLA PHEIFER *Utica*
Liberal Arts. ΒΦΑ; Language Club (1, 2, 3); Y.W.C.A. (1, 2, 3); English Club (3); Associate Editor, The New Phoenix; Associate Editor, The Salt Shaker; Educational Club.

ALBERT DANA PHILLIPS *Oswego*
Liberal Arts. ΘΑ; Wrestling (2, 3).

BETTY PHILLIPS *Scranton, Pa.*
Home Economics. Y.W.C.A.; Educational Club; Economics Club.

CORNELIA PIOTROW *Hamilton*
Business Administration. ΠΒΦ; Outing Club (1); Off-Campus Committee (1, 2); Manager, Class Soccer (1); Eligibility Committee (2); Secretary, Outing Club (2); Class Executive Committee (2, 3); Women's Congress (3).

Junior Records

CORLISS R. PITKIN — *Corinth*
Business Administration.

HARRIET PLUMLEY — *Ebenezer*
Oratory. ΔΖ; Y.W.C.A. (1, 2, 3); Women's Congress; Large Board, W.S.G.A.

C. DWIGHT PLUMMER — *Pulaski*
Liberal Arts.

CLARENCE J. POLLATSEK — *Columbus, Ohio*
Business Administration. ΠΚΑ; Tambourine and Bones.

D. MADELINE POMFREY — *Springfield, Vt.*
Liberal Arts. Vice-President, German Club.

SOLOMON POSEN — *Syracuse*
Business Administration.

JAMES BERTRAM POWERS — *Auburn*
Applied Science. ΦΚ; Newman Club; Technology Club (1).

WALTER F. PRATT — *North Adams, Mass.*
Forestry. ΚΣ; Boxing (1, 2, 3); Robin Hood; Forestry Student Council; Lacrosse (1); Forestry Club.

MARION PRAY — *Buffalo*
Business Administration. ΚΚΓ; Women's Congress; Y.W.C.A.; Class Executive Committee (2, 3).

FAITH PRITCHARD — *Camden*
Liberal Arts. ΔΔΔ; Women's Congress; English Club.

✓THEODORE R. PROPER — *Schoharie*
Liberal Arts. ΦΔΘ; Tambourine and Bones; Double Seven; Track (1).

GWYNETH PUTNAM — *Lyons*
Business Administration. ΦΜ; Y.W.C.A.; Outing Club.

Junior Records

GEORGE RAMIREZ — *San Juan, Porto Rico*
Fine Arts.

NELSON JOHN RAMSDELL — *St. Regis Falls*
Liberal Arts. A K E.

CARLETON E. REIFFENSTEIN — *Syracuse*
Law. Tambourine and Bones.

F. PATRICK REILLY — *Brooklyn*
Business Administration. ΦK; Swimming (1); Newman Club.

CATHERINE ANGELA REYNOLDS — *Syracuse*
Oratory. Z Φ H; Debate Squad; Women's Congress; City Women's Club; Class Executive Committee (2); Fine Arts League.

GERTRUDE L. REYNOLDS — *Fulton*
Liberal Arts. K Δ; Class Executive Committee (1); The Daily Orange; Y. W. C. A.; German Club; English Club; Pan-Hellenic (3).

LOREN H. REYNOLDS — *Buffalo*
Business Administration. A K E; Assistant Manager, Hockey.

HELEN E. RHEINHEIMER — *El Paso, Texas*
Business Administration. A Γ Δ; Y.W.C.A.; Lutheran Club; Women's Congress.

LUCIA LEORA RICE — *Clyde*
Home Economics. Off-Campus Club.

DEAN EVANS RICHARDSON — *Syracuse*
Liberal Arts. Y.M.C.A. Cabinet (2, 3).

RICHARD G. RICKARDS — *Buffalo*
Applied Science. Γ H Γ.

NELLE DUBOIS RIEHL — *Bergenfield, N. J.*
Library. K A Θ; Captain, Basketball (1, 2); Captain, Ice Hockey (1); Field Hockey (3).

Died

Junior Records

GEORGE J. RIGHTER *Altamont*
Medicine. ΖΨ; ΝΣΝ.

LEON RINTEL *New York City*
Forestry. Forestry Club.

FANNY DROB RITTENBERG *Egg Harbor, N. J.*
Oratory. ΔΝΔ; Debate; Women's Congress.

FRANCES A. RITTER *Edmeston*
Home Economics. Y.W.C.A.; Educational Club.

JAMES E. ROACH *Syracuse*
Liberal Arts.

HARRY CLARKE ROBB, JR. *Washington, D. C.*
Applied Science. ΣΝ.

ADA M. ROBBINS *Frankfort*
Liberal Arts. ΔΖ; Economics Club; Y.W.C.A.; Cazenovia Club; Women's Congress; Educational Club.

MELVIN N. ROBERTS *Portland*
Forestry. ΘΑ; Football (1, 3).

D. M. ROBINSON *Pitman, N. J.*
Applied Science. Acacia; University Chorus (1, 3); Lacrosse (2).

DOROTHY MARY ROCKWELL *Athens, Pa.*
Liberal Arts. ΖΤΑ; The Daily Orange; Rifle Team; English Club; Romance Language Club; Y.W.C.A.

WILLIAM F. ROCKWELL *Meriden, Conn.*
Business Administration. ΖΨ; ΠΒΣ; Corpse and Coffin; Scabbard and Blade; Class Executive Committee (1, 2, 3); Rifle Team (1, 2, 3), Captain (1); Assistant Manager, Track.

ROBERT CALDWELL ROOT *Syracuse*
Liberal Arts. Cross Country (2); Debate; Dennison Speaking Contest (2).

Junior Records

MILBURN C. ROSSER *Kingston, Pa.*
Fine Arts. ΣΦΕ; Crew (1); Basketball (1, 2); Monx Head.

LOUIS ROTBERG *Newark, N. J.*
Liberal Arts.

EUGENE ROTKO *Ansonia, Conn.*
Business Administration.

R. WELLS RUBY *Syracuse*
Business Administration. ΚΣ; Class Executive Committee (2, 3); Football (1, 2); Lacrosse (1, 2).

CHARLES R. RUDOLF *Rochester*
Liberal Arts.

GILBERT F. RUNION *Syracuse*
Fine Arts. ΣΥΑ; Fine Arts League; University Chorus.

GLEN WILLIAM RUSS *Groveton, N. H.*
Forestry. ΚΣ; Assistant Manager, Boxing (3); Forestry Club.

EDRA L. RUSSELL *Muskegon, Mich.*
Liberal Arts. ΠΒΦ; ΘΣΦ; The Daily Orange (1, 2); Assistant Associate Editor (3); Women's Editor, The Onondagan; W.S.G.A.; English Club; Romance Language Club.

FRANCIS EMMETT RYAN *Homer*
Business Administration. Football (1, 2, 3).

FRANK J. RYAN *Fabius*
Teachers. ΚΦΚ.

JOHN W. RYAN *Utica*
Business Administration. Newman Club; Lacrosse (1).

JOSEPH SACHTER *Brooklyn*
Liberal Arts. ΟΑΤ.

Junior Records

ETHEL SANT — *Fair Haven*
Teachers. ΦM; English Club.

D. KENNETH SARGENT — *Watertown*
Fine Arts. ΔΤΔ; ΣΥΑ; Fine Arts Club.

ALBERT SASSO — *Newark, N. J.*
Liberal Arts.

STANLEY E. SAXTON — *Syracuse*
Fine Arts. ΦΓΔ; University Band; Glee Club; Tambourine and Bones.

MAX H. SCHACHNER — *Hollywood, Cal.*
Applied Science. ΦΚΨ.

KATHRYN L. SCHALLER — *Buffalo*
Fine Arts. ΑΔΠ; Y.W.C.A.; Women's Congress; Fine Arts League.

BENJAMIN SCHANZER — *New York*
Liberal Arts. ΖΒΤ; Tambourine and Bones; Class Executive Committee (3).

HELEN K. SCHANZLE — *Marcellus*
Fine Arts. Fine Arts League; University Chorus.

NORMAN E. SCHARDT — *Rochester*
Business Administration. ΦΚΤ; Press Club (3).

HARGER R. SCHELL — *Syracuse*
Law College. ΨΥ; Lacrosse (1, 2, 3); Hockey (1, 2, 3).

SARA LOUISE SCHELL — *Connellsville, Pa.*
Fine Arts. ΖΤΑ; Women's Congress; Outing Club.

AGATHA SCHENCK — *Homer*
Oratory. ΑΔΠ; Y.W.C.A.; Cosmopolitan Club; University Chorus (1); Women's Glee Club (2).

Junior Records

SADIE SCHENKER *Nyack*
Liberal Arts. Liberal Club; English Club.

RUTH PAULINE SCHER *Syracuse*
Home Economics.

PAUL F. SCHERER *Dansville*
Business Administration. ΦK; Ball and Chain: Newman Club; Assistant Manager, Tennis (3); Class Executive Committee (2).

THELMA H. SCHIEDER *Syracuse*
Business Administration. KKΓ; City Women's Club; Class Executive Committee (3).

CHRISTIAN EDWARD SCHMELLING *Syracuse*
Applied Science.

AUGUST SCHMITT *Syracuse*
Business Administration.

ENID SCHNAUBER *Syracuse*
Liberal Arts. BΦΛ; Hockey; Swimming; Physical Education Club; German Club.

EDITH R. SCHNECKENBURGER *Warsaw*
Liberal Arts. ΠΜΕ; Classical Club; Y.W.C.A.

J. KARL SCHNEIDER *Ilion*
Business Administration. ΛΧΛ; Corpse and Coffin; Vice-Commodore, Crew (3).

MARION R. SCHRAMM *Syracuse*
Liberal Arts. ΔΓ; Class Executive Committee (3); Outing Club (1); City Women's Club; English Club; Women's Congress.

HELEN L. SCHUMANN *New York*
Liberal Arts.

GEORGE VICTOR SCHWARZ *Port Henry*
Forestry. Forestry Club.

Junior Records

ERNESTINE SCUDDER *Margaretville*
Business Administration.

GEORGE H. SEARS, JR. *Syracuse*
Fine Arts. Tambourine and Bones.

NORMA L. SEELENFREUND *Syracuse*
Business Administration.

DONALD S. SEIF *Far Rockaway*
Business Administration.

NORMAN W. SEITER *Syracuse*
Applied Science. B Θ Π; Lacrosse (1); Hockey (1); Vice-President, College Class (2).

ELIZABETH SELLEW *Cromwell, Conn.*
Fine Arts.

JOHN SETTMERI *Syracuse*
Business Administration. Italian Club.

CHARLES S. SEYMOUR *Deposit*
Business Administration. KΣ; Tambourine and Bones; Football (3); Class Executive Committee (2).

HARRY BARNARD SHALLISH *Syracuse*
Law. Δ K E; Manager-elect, Football; Corpse and Coffin; Secretary-Treasurer, College Class (1).

LEONARD M. SHAPIRO *Syracuse*
Law. O A T.

LEWIS BETRAM SHATTUCK *Binghamton*
Fine Arts. Λ Σ Φ. University Chorus; University Band.

ETHEL SHEA *Fabius*
Liberal Arts. Sociology Club; Educational Club; Women's Congress; Newman Club.

Junior Records

LEON T. SHEINHOUSE *Pittsfield, Mass.*
Law. B Σ P; Manager and Treasurer, Boar's Head; Tambourine and Bones; President, College Class (3).

HELEN G. SHELEY *Cornwall*
Liberal Arts. Small Cabinet, Y.W.C.A.; Cosmopolitan Club; Women's Congress; Debate; Speaking Contest (2).

EMILY A. SHERWOOD *Port Chester*
Business Administration. Π B Φ; Y.W.C.A.; Swimming; Class Executive Committee (2).

ROBERT JAMES SHERWOOD *Syracuse*
Applied Science. Φ K; Hockey (1, 2, 3); Track (1); Newman Club.

RUTH I. SHILEY *Pen Argyl, Pa.*
Fine Arts. Z T A; Y.W.C.A.; Outing Club; Lutheran Club; Women's Congress.

MILDRED A. SHIPPERS *Marion*
Liberal Arts. Women's Cosmopolitan Club; Language Club; University Chorus; Romance Language Club; Y.W.C.A.

JACK SHMORGEN *Hurleyville*
Liberal Arts. O A T; Wrestling (1).

JOSEPH D. SHORT *Camden*
Liberal Arts.

KATHRYN SHRONTZ *Cleveland, Ohio*
Liberal Arts. A X Ω.

LOTTIE F. SILIN *Erie, Pa.*
Liberal Arts. A E Φ; Θ Σ Φ; The Daily Orange; Associate Editor, University Handbook; English Club; Sociology Club.

IRENE SILVERMAN *Watertown*
Home Economics. A E Φ.

FLORENCE L. SIMONS *Sidney*
Home Economics. K Δ; Y.W.C.A.; W.S.G.A.; Outing Club; Economics Club; Women's Congress; Fine Arts League; Educational Club.

Junior Records

BERNARD M. SINGER — *Tupper Lake*
Business Administration.

ALTHEA MAE SINGLETON — *Lockport*
Teachers. Debate; University Chorus; The Onondagan; Glee Club; Biblical Club.

EDWARD M. SKELTON — *Syracuse*
Business Administration. ΦΓΔ; Double Seven.

ETHEL L. SLATER — *Waverly*
Business Administration. ΔΖ; Y.W.-C.A.; Women's Congress; Basketball; Outing Club.

MURIEL SLATER — *Watertown*
Fine Arts. ΧΩ; Fine Arts League; Large Cabinet, Y.W.C.A.; Outing Club; Women's Congress.

LEWIS MARTIN SLINGERLAND — *Penn Yan*
Fine Arts. ΠΜΕ; ΘΑ; University Chorus (1); Glee Club (2); Business Manager, The Onondagan.

HORACE SLONE — *Syracuse*
Applied Science.

BERTHA T. SMITH — *Kane, Pa.*
Liberal Arts. German Club (2, 3); English Club (3); Off-Campus (3); Y.W.C.A. (1, 2, 3); Outing Club (2, 3); Women's Congress.

DAVID I. SMITH — *Union Springs, Pa.*
Applied Science.

GORDON A. SMITH — *Hastings-on-Hudson*
Business Administration.

J. EMERSON SMITH — *Atlantic City, N. J.*
Applied Science. ΑΣΦ.

MARIA SMITH — *Santa Marta, Colombia*
Fine Arts. Cosmopolitan Club; Y.W.C.A.

Junior Records

SYBIL SMITH — *Syracuse*
Home Economics. A Φ; Y.W.C.A., Small Cabinet.

FLORENCE BERNICE SNYDER — *Utica*
Liberal Arts. A E Φ; Sociology Club; Fine Arts League; Women's Congress.

DOROTHEA ELEANOR SPARKS — *Syracuse*
Library.

MILLICENT T. SPENCER — *Syracuse*
Fine Arts.

ERNEST C. SPOSATO — *Syracuse*
Law.

ALVAH SPRING — *Allegany*
Liberal Arts. A K E; Wrestling; Soccer.

N. S. SQUIRES — *Jamesville*
Liberal Arts.

ANTHONY VITO STABILE — *Syracuse*
Liberal Arts. German Club; Italian Club.

FRED A. STAEDELI — *Saratoga Springs*
Business Administration. Φ Δ Θ; Tambourine and Bones.

MURIEL STANFIELD — *Highland Mills*
Liberal Arts. A Φ; English Club; Swimming (2); The Daily Orange (2); Basketball (2); Hockey (3).

CORA BELLE STANTON — *Montclair, N. J.*
Home Economics. W.S.G.A.

H. S. STEARNS — *Syracuse*
Applied Science.

Junior Records

MURIEL STETTER — *Rochester*
Home Economics. K Δ; City Women's Club (1); Economics Club; Women's Congress (2); Educational Club.

MARION STEWART — *Syracuse*
Business Administration. K Δ.

HAROLD J. STICKLES — *Syracuse*
Law. Lacrosse (2).

KENNETH B. STILES — *Ilion*
Business Administration. Π K A.

ELMIRA FRANCINE STILLSON — *Windsor*
Liberal Arts.

ANDREW W. STOHRER — *Syracuse*
Law. Σ A E; Assistant Manager, Hockey (3).

HAZEL M. STOUT — *Seneca*
Liberal Arts.

MILDRED VIRGINIA STOUT — *Wilmington, Del.*
Business Administration. K K Γ; Y.W.C.A.; Women's Congress; Executive Committee (2).

IDA E. STRETCH — *Binghamton*
Business Administration. Z T A; Business Staff, Salt Shaker; Outing Club (1, 2); Y.W.C.A. (1, 2, 3); Women's Congress; Educational Club.

ELIZABETH BARNES STROUD — *Wilmington, Del.*
Oratory. Δ Δ Δ; Z ΦΠ; English Club; Y.W.C.A.; Women's Congress.

RUTH STURDEVANT — *Prattsburgh*
Business Administration. Y.W.C.A.; Off-Campus Club.

CARL E. STURGESS — *Lafayette*
Business Administration.

Junior Records

MARGARET E. SULLIVAN *Freeland, Pa.*
Liberal Arts.

CAROLYN ELIZABETH SUTPHIN *Detroit, Mich.*
Fine Arts. ΑΦ; ΣΑΙ; Fine Arts League; University Chorus.

KINGSLAND CORNELIUS SUTTON *Hasbrouck Heights, N. J.*
Applied Science.

BLANCHE SWARTHOUT *Syracuse*
Business Administration.

URSULA SWEET *Syracuse*
Liberal Arts. Debate; Romance Language Club.

✓ LILLIAN SWEITZER *Syracuse*
Business Administration. ΚΑΘ; Class Executive Committee (1, 2); Swimming; Basketball; Women's Congress.

JEROME TANNENBAUM *New York*
Law. ΦΕΠ; Tennis (1, 2); Soccer (1, 2, 3); Boxing (1); Executive Committee (1).

✓ MARIAN TAYLOR *Meadville, Pa.*
Liberal Arts. ΚΑΘ; English Club (3); Women's Congress (3).

FRANCES LOUISE THOMAS *Little Valley*
Fine Arts. ΑΞΑ; Off-Campus Club.

THOMAS H. THURLOW *Syracuse*
Law. ΠΚΑ; Corpse and Coffin; Manager, Freshman Football; Class Executive Committee (1, 3).

ELIZABETH TOWN *Rose*
Liberal Arts. ΣΚ; Large Board, W.S.G.A. (1); Women's Congress (1, 2, 3); W.S.G.A. (2, 3); Y.W.-C.A.; Classical Club; Educational Club; Assistant Advertising Manager, The Daily Orange.

GEORGE L. TRAISTER *Liverpool*
Business Administration.

Junior Records

HELEN MAE TRAUTMAN *Palmyra*
Liberal Arts. Women's Cosmopolitan Club; Educational Club.

A. RAYMOND TRAVIS *Spring Valley*
Business Administration. K Σ; Crew (1, 2).

VIRGINIA H. TREPTAU *Buffalo*
Liberal Arts. Z T A; Associate Editor, The Onondagan; German Club; Y.W.C.A.

ELLEN L. TUBRIDY *Hoshannon, Pa.*
Library.

ROSAMOND GREGORY TUCKER *Skaneateles*
Fine Arts. Γ Φ B.

ALLEN TURNER *Syracuse*
Forestry. Associate Business Manager, Empire Forester; Robin Hood.

DOROTHY E. TURNER *Syracuse*
Oratory. X Ω; Z Φ H; Boar's Head; Cazenovia Club; Class Executive Committee (1, 2).

LUESTHER TURNER *Williamsport, Pa.*
Library. Π B Φ; Θ Σ Φ; Associate Editor, The Daily Orange; Associate Editor, The Salt Shaker; Women's Editor, University Handbook.

L. D. TUTTLE *Poolville*
Business Administration. Φ K T.

CHARLES UMHEY *New York*
Liberal Arts. Fencing (1).

MARION EDITH UNCKLESS *Homer*
Liberal Arts. Off-Campus Club; Y.W.C.A.; Salt Shaker.

GLENN EUGENE UNDERWOOD *Homer*
Agriculture. Σ B; College Class President (1); Harvester Staff (2); Agriculture Club; College Class Treasurer (3).

Junior Records

ARCHER MARSH URQUHART *Niagara Falls*
Law. Π K A; Instrumental Club (2); Ball and Chain.

HERBERT VAN BLARCOM *Fall River, Mass*
Business Administration. Σ Φ E; Hockey (1); Baseball (1); Executive Committee (2, 3); Soccer (2)

CHARLES VAN DUZER *Syracuse*
Liberal Arts.

CONSTANCE VAN HORN *Ridgewood, N. J.*
Fine Arts.

G. H. VAN DE VELDE *Dunkirk*
Forestry.

WILLIS VAN WAGANER *Niagara Falls*
Forestry. A Σ Φ.

ANTHONY J. VERALDI *Middletown*
Law. A K Ψ; A Φ Δ; Football (1, 2); Vice-President, Law Class (3).

GEORGE H. VINETTE *Syracuse*
Business Administration.

ELEANOR A. VOGELGSANG *Fulton*
Liberal Arts. Y.W.C.A.; English Club; Classical Club; Off-Campus Club; Large Board, W.S.G.A.

GEORGE R. WAGNER *New York*
Liberal Arts. Cosmopolitan Club; Soccer (1).

GEORGE R. WAGNER *Herkimer*
Business Administration. Δ Υ.

STERLING R. WAGNER *Pocom Lake, Pa.*
Forestry. A X A; Robin Hood.

Junior Records

GEORGE LLEWELLYN WAINWRIGHT *Brocton, Mass.*
Law. B Θ Π; University Song Leader; Monx Head; Square and Compass; Glee Club (1, 2, 3); Director, Instrumental Club (4); Soccer (1, 2); Debate (1, 2, 3); Tambourine and Bones; Vice-President, Debate Union; Class Executive Committee (3); Winner, Janus Oratorical Contest (3).

JOSEPH WALD *New York*
Law. Φ E Π; Class Executive Committee (1).

CAROLINE EARLE WALDO *Campbell Hall*
Fine Arts. Π B Φ; Σ A I; University Chorus; Women's Glee Club; Y.W.C.A.; Swimming.

KATHERINE NICHOLS WALKER *Detroit, Mich.*
Liberal Arts. Δ Γ; English Club; Romance Language Club; The Daily Orange (2); Y.W.C.A.; Salt Shaker, Art Staff (3).

JOHN S. WALL *Kingston, Pa.*
Business Administration. Φ Δ Θ; Baseball (1, 2, 3); Monx Head; Class Executive Committee (2); Interfraternity Conference (3).

FLORENCE W. WALLACE *East Orange, N. J.*
Liberal Arts. Γ Φ B; Captain, Hockey (3); W.S.G.A.

NEAL CLARK WALLACE *Syracuse*
Liberal Arts. Θ A.

MARY LOUISE WALTS *Nedrow*
Business Administration.

MARGARET LOUISE WARD *Vernon*
Liberal Arts. Y.W.C.A.; Romance Language Club; Women's Congress.

MARION WARD *Moretown, Vt.*
Teachers. Δ Γ; Y.W.C.A.; Fine Arts League.

OSCAR F. WARNER *Woodbury, Conn.*
Forestry. Σ A E; Forestry Club; Robin Hood; Football (1); Lacrosse (1); Wrestling (1, 2).

MERRILL G. WATERS *Felts Mills*
Applied Science.

Junior Records

GLENEVIEVE R. WATKINS — *Conifer*
Liberal Arts. ΔΖ; University Chorus (1); Women's Glee Club (2); Large Board, W.S.G.A. (2); Y.W.C.A.; Associate Editor, The Onondagan; Classical Club.

EARLE B. WATSON — *Naples, Me.*
Forestry.

T. EVANS WEBB — *Collegeville, Pa.*
Business Administration. ΔΚΕ; Boar's Head; Executive Council (1, 2).

CHARLES B. WEBER — *Buffalo*
Applied Science. ΨΥ; ΤΔΣ; Double Seven; Varsity Cheerleader; Assistant Manager, Glee and Instrumental Clubs; Class Executive Committee (3).

KENNETH A. WEEKES — *Harrisville*
Business Administration. ΦΚ; Newman Club; Hockey (1).

ROBERT L. WEEKS — *Syracuse*
Law College. ΔΥ; Scabbard and Blade.

DONALD B. WESTBROOK — *Liberty*
Business Administration.

EMMA A. WESTFALL — *Moravia*
Business Administration. Basketball (1); Large Board, W.S.G.A. (2).

DOROTHY T. WHITE — *Ilion*
Business Administration. ΧΩ; ΘΣΦ; Associate Editor, The Daily Orange (3); Class Secretary (3); Assistant Cheerleader (3); Basketball (1); Y.W.C.A. (2); Women's Congress; Class Executive Committee (2, 3); Press Club (2).

ELOISE L. WHITE — *Hamilton*
Fine Arts. ΑΓΔ; Y.W.C.A.; Class Executive Committee (2, 3); W.S.G.A.; Hamilton Club; Off-Campus Club (1, 2); University Chorus (3).

LAURA H. WHITNALL — *Syracuse*
Business Administration. ΚΑΘ; Women's Congress; Class Executive Committee (1, 2, 3); Track (1).

DONALD S. WHITNEY — *Binghamton*
Law. ΠΚΑ; Boar's Head, Treasurer (2); President (3); Janus, Treasurer (3); Tambourine and Bones; Glee Club (1, 2); Y.M.C.A. Cabinet (3); Monx Head.

Junior Records

ROBERT F. WHITNEY — *Washington, D. C.*
Forestry. ΣΑΕ; Double Seven; Baseball (1); Track (1, 2); Forestry Club.

WILLIAM WOLCOTT WIARD, JR. — *Syracuse*
Business Administration. ΨΥ.

BERNICE WIDRICK — *East Syracuse*
Liberal Arts. ΔΖ; ΠΜΕ; Η;Γ; Student Volunteers; Y.W.C.A.; University Chorus.

FLORENCE R. WILLE — *Syracuse*
Business Administration. ΚΑΘ; City Women's Club; Y.W.C.A.

CHARLOTTE MARION WILSON — *Buffalo*
Teachers. ΚΚΓ; Glee Club (2); English Club; Y.W.C.A.; Women's Congress.

HOWARD A. WILEY — *Lodi*
Business Administration. ΦΓΔ; Monx Head.

MARY P. WILLSON — *Middlesex*
Liberal Arts.

ARTHUR W. WILSON — *Marcellus*
Law. ΦΔΘ.

MARION SQUIER WINCHELL — *Rose*
Home Economics. ΖΤΑ; Rifle; Economics Club; Y.W.C.A.; Pan-Hellenic.

ELIZABETH WISE — *Newark, N. J.*
Teachers. ΣΚ.

LLOYD M. WITHERS — *Syracuse*
Liberal Arts. ΦΔΘ; Lacrosse (2).

HAROLD W. WOLFRAM — *Brooklyn*
Law.

Junior Records

HELEN ELIZABETH WRIGHT *Utica*
Liberal Arts. ΘΦΑ; Women's Congress; Eligibility Committee; W.S.G.A.; Romance Language Club; English Club; Newman Club.

IRIS WYCKOFF *New York*
Oratory. ΑΦ;; The Daily Orange (1); Phoenix (1); Salt Shaker (3); Debate; English Club.

NADYNE E. WYTHE *Syracuse*
Liberal Arts. ΓΦΒ; English Club.

SAMUEL YACHELSON *Brooklyn*
Liberal Arts. ΣΑΜ.

CLARENCE F. YOUNG *New Haven, Conn.*
Forestry. Cross Country (1, 3); Forestry Club; Robin Hood.

PATRICIA LAMAR YOUNG *Montclair, N. J.*
Fine Arts. ΓΦΒ; Class Song Leader (1, 2); Basketball (1, 2, 3), Captain (3); Hockey (2, 3), Captain (2); Assistant Varsity Cheer Leader (2); Swimming (1, 2), Captain (1); Basketball Manager (3); Athletic Governing Board; Baseball (1, 2).

PHILLIP THOMAS YOUNG *Manlius*
Liberal Arts.

HENRY YOUNGLOVE *Liverpool*
Liberal Arts.

DOROTHY ESTERBROOK YOUNGS *Sag Harbor, L. I.*
Teachers. Captain, Swimming (3); Y.W.C.A.; Women's Congress (3); Educational Club (3); Rifle Squad (3); Romance Language Club (3).

ELIZABETH STANTON YOUNGS *Sag Harbor, L. I.*
Teachers. Women's Congress (3); Educational Club (3); Y.W.C.A. (2); Romance Language Club (3).

GLADYS M. ZOLLER *Redwood*
Liberal Arts. Romance Language Club.

ROSE MARIE ZORETSKIE *Mt. Carmel, Pa.*
Liberal Arts.

Junior Records

EDITH MAY ZOHE *Syracuse*
Liberal Arts. Y.W.C.A.

ADELAIDE FILSINGER *Syracuse*
Fine Arts. Women's Congress; City Women's Club; University Chorus; College Class President.

ETHEL S. CLARK
Business Administration. Y.W.C.A.; Economics Club.

CHARLES A. LEE, JR.
Law. ΦΓΔ; Monx Head; Football (1, 2, 3); Basketball (1, 2, 3); Class Executive Committee (2, 3).

Junior Records

RUTH E. APLIN — *Cobleskill*
Nursing.

MAE E. BARLOW — *Bombay*
Nursing.

HELEN E. BLAKESLEE — *Cazenovia*
Nursing.

GRACE ELIZABETH BOURNER — *Buffalo*
Nursing.

MARION E. BRADLEY — *Phoenix*
Nursing.

LUCY CALDWELL — *Port Byron*
Nursing.

MURIEL P. CHAMBERLAIN — *Hancock*
Nursing.

HELEN E. CLARK — *Nicholville*
Nursing.

MARION COOK — *Syracuse*
Nursing.

ESTHER COON — *North Chittenango*
Nursing.

M. BETHEL DAY — *Syracuse*
Nursing.

MARY DEAN — *Cranberry Lake*
Nursing.

Junior Records

RUTH N. DRAKE — *Auburn*
Nursing.

RUTH FLANNERY — *Syracuse*
Nursing.

HELEN GAFFNEY — *Syracuse*
Nursing.

DORIS BELLE GREENE — *Red Creek*
Nursing.

HILDA M. HAHN — *Syracuse*
Nursing.

FRANCES HATCH — *East Syracuse*
Nursing.

MELVA HIBBARD — *Syracuse*
Nursing.

DARTHULA HINMAN — *Central Square*
Nursing.

FREDA HINMAN — *Central Square*
Nursing.

ARLENE HOTCHKISS — *Fayetteville*
Nursing.

CECILE KATRINA HUGHSON — *Norwich*
Nursing.

DOROTHY HUTTON — *Gouverneur*
Nursing.

Junior Records

Dorothy Isely Nursing.	*Syracuse*
Muriel Jones Nursing.	*East Syracuse*
Agnes J. Kelley Nursing.	*Sangerfield*
Mary Lancaster Nursing.	*Moosic, Pa.*
Alice Love Nursing.	*Gouverneur*
Margaret Martin Martin Nursing.	*Syracuse*
Marion I. Masso Nursing.	*Syracuse*
Inez McDonough Nursing.	*Syracuse*
Nellda M. Miles Nursing.	*Syracuse*
Florence Miller Nursing.	*Eastwood*
Louella M. Morgan Nursing.	*Nanticoke*
Elizabeth Moyer Nursing.	*Mount Morris*

Junior Records

Doris Neville Nursing.	*Carthage*
Janet Osborne Nursing.	*Syracuse*
Ada Perry Nursing.	*Syracuse*
Neola Rabbuns Nursing.	*Smithville*
Alice Roberts Nursing.	*Syracuse*
Gertrude Rutherford Nursing.	*Gouverneur*
Dorothy Saunders Nursing.	*Manlius*
Myra C. Scott Nursing.	*Mechanicville*
Mary Sennet Nursing.	*Baldwinsville*
Florence Skinner Nursing.	*Brocton*
Alma Stanford Nursing.	*Syracuse*
Elsa Swanson Nursing.	*Fayetteville*

Junior Records

GENEVIEVE TARBELL — *East Freetown*
Nursing.

GENEVIEVE TUCKER — *Massena*
Nursing.

GERALDINE TUTHILL — *Parsons, Pa.*
Nursing.

MIRIAM VAN DE GRIFT — *Syracuse*
Nursing.

FREDA R. VORT — *Jamestown*
Nursing.

MELITA LOUISE WHEELER — *Jamestown*
Nursing.

HAZEL WHITE — *Memphis*
Nursing.

EOLA WILLIAMSON — *Sabinsville, Pa.*
Nursing.

REFLECTIONS
HELEN JOHNSON '27

REGINA BRITT
Barnard
STUDIO

HELEN BROWN

Barnard STUDIO

CLEO ETHRIDGE
Barnard
STUDIO

HELENA FOLEY

Barnard STUDIO

HELEN JOHNSON
STUDIO

LAURA LAVROFF

Barnum STUDIO

LILLIAN LAVROFF
Barnard
STUDIO

IRENE MUENCH
Studio

FLORENCE WILLE
Bernard
Studio

UNDER
CLASS-
MEN
Helen R. Dunney '27

Underclassmen

IT is by the underclasses that the future of Syracuse University is determined.

As in the days of Six Nations the future rested with the young braves, so now does the future of Syracuse rest with the underclassmen.

What our University will be in the years to come depends upon the classes that follow in the foot-steps of those gone on before. To maintain the customs and traditions of "BILL ORANGE," and to ever strive to raise these standards is the trust placed in the hands of the underclassmen.

Class of 1928

Top Row Gaughn, Flynn
Bottom Row Beamer, Barbuti, Kelley

SOPHOMORE CLASS EXECUTIVES

RAYMOND J. BARBUTI . . . . . *President*
HELEN KELLEY . . . . . *Vice-President*
E. FRANCES BEAMER . . . . . *Secretary*
T. EUGENE GAUGHN . . . . . *Treasurer*
JOHN J. FLYNN . . . . . *Chairman of Executive Committee*

EXECUTIVE COMMITTEE

Melanie Ahrens
James Ahearn
Adelburt Burnett
Richard Ballard
Lester Bryant
Leland Bronstader
Lawson Barnes
John Bell
Carolyn Beihler
Vera Beatty
Emily Foster
Norman Coulter
Arthur Devine
Helen Honsinger
Ruth Davis
Millicent Disco
Joseph De Masi
Horace Jenkins
Henry Koch
Laverne Knapp
Myer Karp
Anthony Kaffrey
Francis Kelley
Dorothy Kelley
John Lucy
Naomi Lent
Raymond Levinson
Marshall Livingston
Wilfred Mann
Dorothy Maywalt
Michael Meister
Harold Minton
Fred Mancuso
Dorothy Mapes
Charles Newmark
Eileen O'Hara
Allen Prescott
Jacino Presbitero
Marion Putnam
Wilfred Rhoades
Paul Robinson
Lawrence Flynn
Eric Faigle
Beatrice Feingold
Ruth Freeman
Joseph Frawley
Eleanor Gilfallen
Mary Grant
Cecil Hartman
Elma Haynes
William Hyatt
Lawrence Harrington
Arthur Harris
Annette Hastings
Frances Hathaway
Annette Hord
Harry Henry
Guy Harglerode
Stanley Richtmyer
Kenneth Rupert
Helen Roberts
David Reilly
Helen Scanlon
Wilfred Swift
Helen Sargent
George W. Sykes
Harold Solomon
Laura Seiler
Jane Simon
Alfred Stalker
Arvilla Scureman
Margaret Tanner
William Van Voast
Marion Vernoy
Mortimer Woodcock
Joseph Walker
Dorothy Weston
John Taylor
Peter Zorzi

Class of 1929

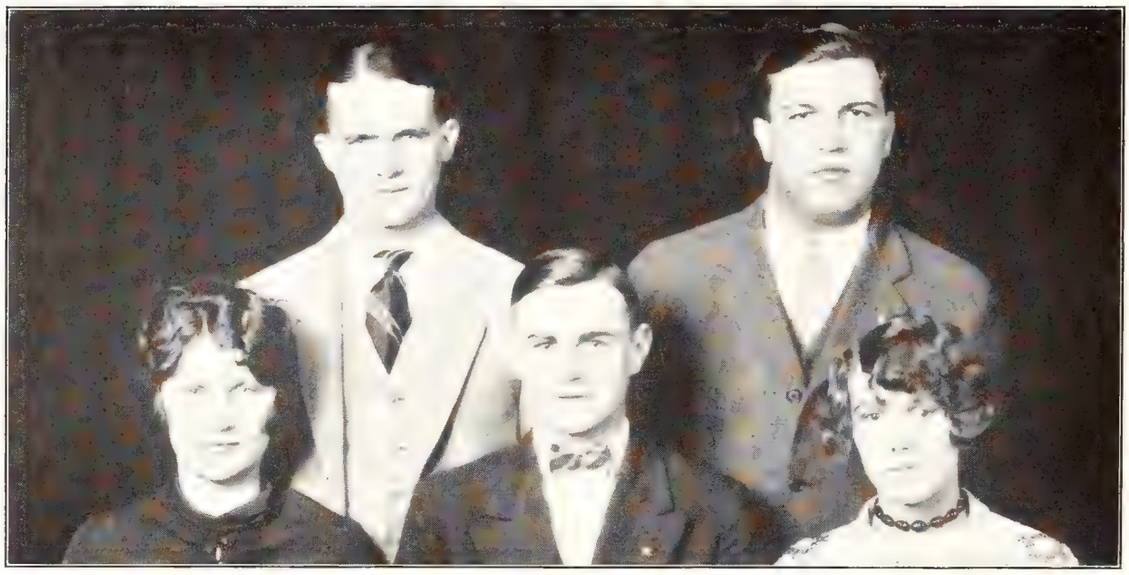

Top Row: Jones, Kopp
Bottom Row: Metz, Parsons, Oliver

FRESHMAN CLASS OFFICERS

George Parsons	*President*
Betty Oliver	*Vice-President*
Margaret Metz	*Secretary*
Hyman Kopp	*Treasurer*
Merrill Jones	*Chairman of the Executive Committee*

EXECUTIVE COMMITTEE

Eleanor Allen
Harold Baysinger
Frank J. Beall
William Blake
Edith Bolton
Richard Bowe
Jacob J. Branca
Donald Brown
Beverly Canfield
Charles Carpenter
Roland Case
Harry H. Caste
Margaret Crossley
Robert Dawson
Genevieve Derschug
Frank J. Daherty
Louis Furley
Myer T. Feldman
Doris Fink
Roderick H. Foster
Teddy Glick
George Golden
Paul Jones
Harry Kahn
Louis Kaiser
Doris Kenyon
William Kepner
Hyman Kopp
Thomas Lynch
Charles McNett
William Newman
Louis Nicolello
Charles O'Connor
Betty Oliver
Isadore Pliskin
Mary E. Potter
Walter Richardson
Frank Rich
Betty Ladelmyer
Gerald Laperstein
Kenneth V. Scott
Eleanor Snyder
Ann Simon
Carl Sundahl
John Sullivan
Thomas G. Swales
Laura Walker
Marion Wambsgam
Harold Westun
Irene Whitford
Wayne Williamson
William Hunt

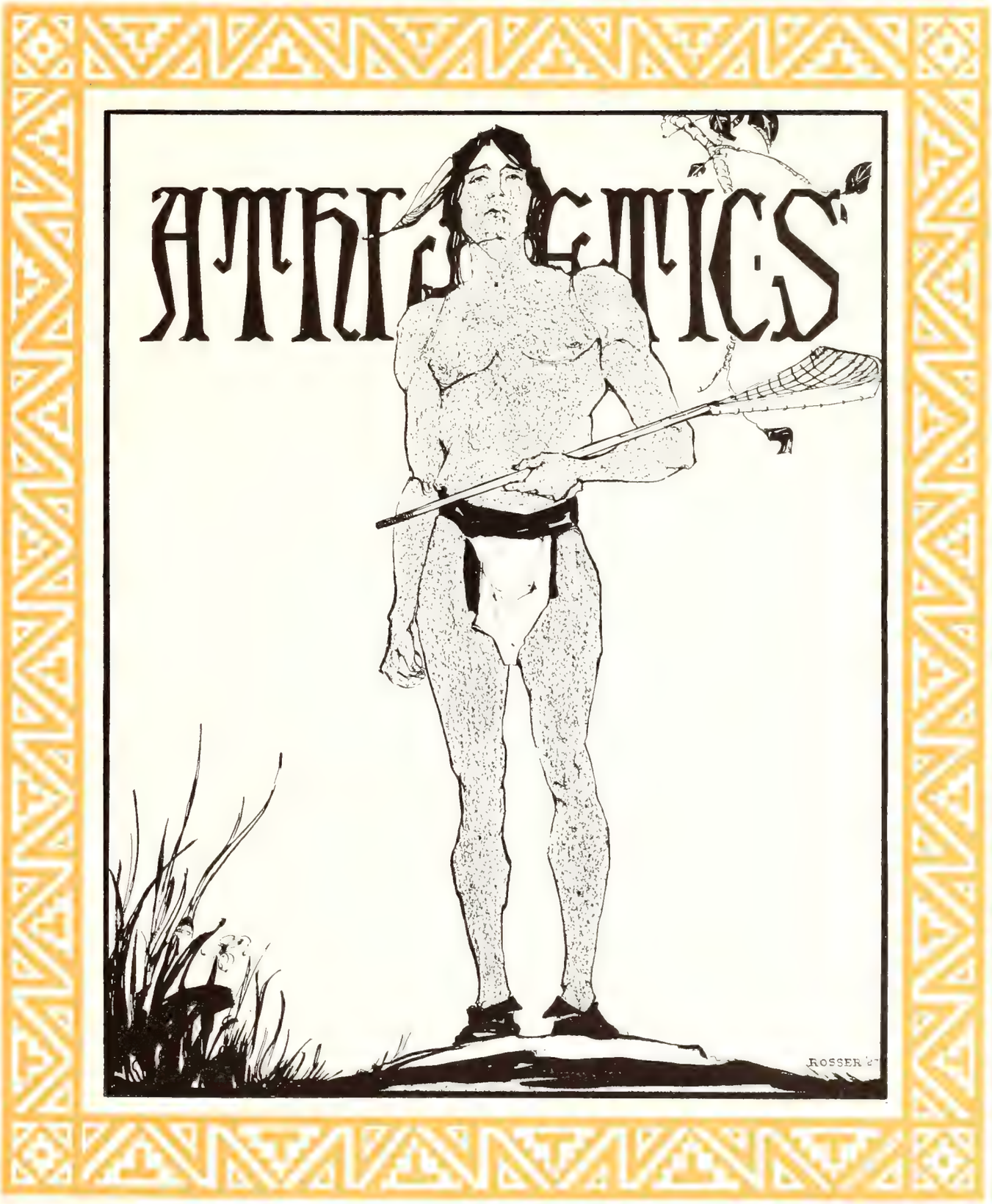
ATHLETICS
ROSSER

Block "S" Winners

BASKETBALL, 1925-26

Victor Hanson, *Captain*
Philip Rakov
Charles Lee
Charles Eisemann
Gordon Mahley
Wickham Crocker, *Manager*
Harry Markowitz, *Freshman Manager*

LACROSSE, 1925

Walter Townsend, *Captain*
Victor Jenkins
Harold Wood
Alan Longley
Roy Simmons
Frederick Aunger
Lynn Wood
Frederick Stoddard
Maurice Lane
Corydon Kingsbury, *Manager*

TRACK, 1925

Chester Bowman, *Captain*
Ralph Chesley
Mort Starobin
Carl Biggs
Oliver Proudlock
Cecil Cooke
Reginald Titus
Albert Gottlieb
Clinton Loucks
Nathan Sokolski
Warren Huber
Albert Ackley
Charles Ryder
Paul Middleton
Irving Josephs
Robert Whitney
Nelson Carpenter
Arthur Ridgley, *Manager*
Otto V. Ewig, *Freshman Manager*

BASEBALL, 1925

Lee Boughter, *Captain*
Henry Greve
John Mahoney
James Noble
Henry Knight
Thomas Ringwood
William Van Lengen
Nelson Schlegel
Victor Hanson
Harlan Carr
Donald Flanagan
Donald McKnight
Earle J. Machold, *Manager*
John Humpleby, *Freshman Manager*

CREW, 1925

J. Ellsworth Phifer, *Captain*
Gordon M. Fitch
J. Roland Heisler
Maurice C. Russell
Lawrence E. BeBout
Julius Archoska
Robert B. Hoople
Hugh Woodworth
Willard Belden
Gerald H. Davis
Raymond W. Gordon
Winslow Thomson
Forrest Englehart
Edward Donahue
Raymond H. Rogers
Donald C. Eliot
Roland J. McNulty
Harold G. Bruster
Neil C. Reid, *Commodore*

FOOTBALL, 1925

James Foley, *Captain*
Raymond Barbuti
Harlan Carr
Willis Clark
Victor Hanson
Carl Biggs
Myles Friedman
Augustus Rugg
John Bayley
Harvey Levy
Julius Archoska
Michael Maister
William Van Lengen
Raymond Jones
Charles Lee
Charles Cook
Robert Wittman
Charles Heck
Carl Hansen
Irving Mendell
Blair Knapp, *Manager*
William Shaw, *Freshman Manager*

CROSS COUNTRY, 1925

Albert Gottlieb, *Captain*
Oliver Proudlock
Clinton Loucks
Harold Kotz
Kenneth Rupert
Eric Faigle
John Bell
LeRoy Mickey
Alan Sawyer, *Manager*
James Tucker, *Freshman Manager*

Athletic Governing Board, 1925-26

OFFICERS

J. T. Lane	*President*
C. C. Goes	*Vice-President*
C. B. Thurston	*Secretary*
W. L. Bassett	*Treasurer*

MEMBERS

Faculty	*Sustaining*	*Alumni*	*Undergraduates*
Dr. W. P. Graham	S. H. Cook	J. T. Lane	Harlan Carr
Dr. G. M. Price	T. C. Cherry	C. C. Goes	M. S. Johnson
Dean C. L. Raper	J. D. Taylor	F. H. Plumb	Charles Cook
Prof. Finla Crawford	J. P. Stimson	Eric Will	William Van Lengen

Non-Resident Alumni

C. D. Reidpath, Electric Building, Buffalo
H. D. Van Duser, Powers Building, Rochester
Herbert Soule, 1211 Center St., Wilkinsburg, Pa.
W. W. Andrews, 81 Chapel St., Albany
Frank Phelps, Crucible Steel Co., Cleveland, Ohio
W. C. Fisher, Westchester Lighting Co., Yonkers

COMMITTEES

Football	*Baseball*	*Basketball*
S. H. Cook, *Chairman*	Dr. C. M. Price, *Chairman*	J. D. Taylor, *Chairman*
Dr. W. P. Graham	Eric Will	Finla Crawford
C. C. Goes	T. C. Cherry	F. H. Plumb
J. P. Stimson	William Van Lengen	Harlan Carr
A. B. Knapp, *Manager*	G. T. Driscoll, *Manager*	W. R. Crocker, *Manager*
J. D. Foley, *Captain*	Thomas Ringwood, *Captain*	Victor Hanson, *Captain*

Track	*Navy*	*Lacrosse*
F. H. Plumb, *Chairman*	Clifford Goes, *Chairman*	Dean C. L. Raper, *Chairman*
S. H. Cook	J. P. Stimson	T. C. Cherry
Dean C. L. Raper	Dr. G. M. Price	F. H. Plumb
M. S. Johnson, *Manager*	Douglas Van Duser	Eric Will
Carl Biggs, *Captain*	William Naumer, *Manager*	W. C. Evans, *Manager*
	Raymond Gordon, *Captain*	Carl Hansen, *Captain*

Minor Sports	*Finance and Audit*	*Eligibility*
Prof. Crawford, *Chairman*	T. C. Cherry, *Chairman*	Dr. W. P. Graham, *Chairman*
Eric Will	Dr. W. P. Graham	Dean C. L. Raper
M. S. Johnson	Dean C. L. Raper	Prof. Crawford
	F. H. Plumb	

The Cheer Leaders

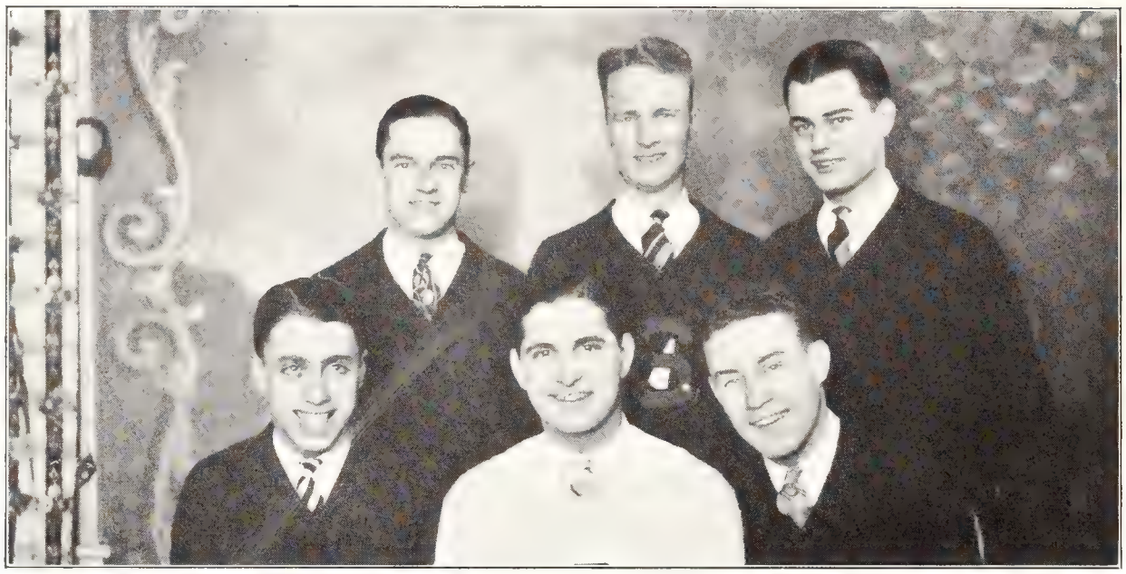

Top Row: Barrows, Burgess, Weber
Bottom Row: Michelfelder, Yourdon, MacAlpine

George L. Wainwright
Songleader

William K. Yourdon '26	*Cheermaster*
William E. Michelfelder '26	*Senior Cheerleader*
William M. MacAlpine '26	*Senior Cheerleader*
William A. Burgess '26	*Senior Cheerleader*
Gordon D. Barrows '27	*Junior Cheerleader*
Charles B. Weber '27	*Junior Cheerleader*
George L. Wainwright '27	*Song Leader*

S-Y-R-A-C-U-S-E!

Syracuse! Syracuse Syracuse!
Team! Team! Team!

IN victory or defeat, sunshine or rain, the cheerleaders of Old Bill Orange leap to the rhythm of Syracuse spirit as it swells from the throats of loyal supporters of the Orange and Blue. Never daunted by threatening opponents the cries of "Fight, Fight" come from the megaphones of Orange clad youths, to be echoed back with a roar to warriors fighting for the glory of Syracuse.

When cold drizzling rains turn Mother Earth into a sea of mud these same men brave the elements to direct the spirit of love and loyalty as it cheers a muddy, rain soaked eleven on to victory.

And then, "when the evening twilight deepens," and the Orange emerges triumphant, it is these same men who lead their fellow Syracusans in the strains of our Alma Mater, leaving never-to-be-forgotten memories in our hearts.

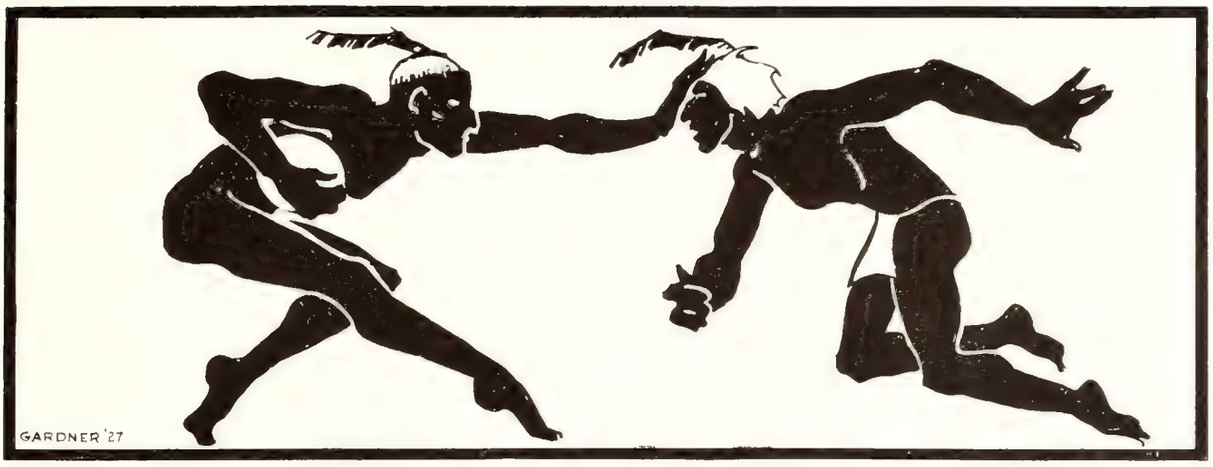

FOOTBALL

A SINGLE Colgate defeat cannot mar a Syracuse football season, and therefore the University this year continues to sing its praise of the 1925 team, a brilliant Orange machine that will always be remembered as one of the most able in Hill sports annals.

Nineteen twenty-five went down in sporting pages as an extraordinary gridiron year for Syracuse, extraordinary for many reasons. Not every football team can accustom itself to a new coach, rebuild its entire being, oppose some of the greatest elevens in the country, and then end the season as one of the truly stimable forces of the year.

Academic United States went football mad in 1925. Hundreds of thousands attended the games. Stadiums proved themselves too small to accommodate the gridiron-frenzied crowds. A few great players—in the main backfield men—rose out of the pigskin chaos and became internationally prominent. Undoubtedly the name of Mr. Harold (Red) Grange will go down into history with the names of George Washington and Abraham Lincoln.

A. Blair Knapp
Manager

Although individual names worked themselves into the headlines, it was not until the end of the season that the newspapers began to gloat over the teams themselves. Dartmouth was easily the best of them all; the Big Green forged itself into the place that in 1924 was held by Notre Dame. Syracuse emerged from it all by no means the best football unit in the nation, but the Orangemen were given national recognition as a splendid aggregation.

Grantland Rice, noted metropolitan critic who has been chosen to succeed the late Walter Camp, allotted plenty of space to the Syracuse team. Although none of the Orange players was placed on the Rice all-American team, the Hill machine has since received splendid mention in the writer's newspaper columns. All in all, even the most cynical cynics will admit that Syracuse has reason for pride in its 1925 football season.

Eight triumphs, one tie and one defeat comprised the record of the Orange season. During this period Syracuse scored 202 points to its opponents' 27, an admirable achievement comparable with that of the finest elevens in the land. With the exception of three games, the Hillmen held their rivals scoreless in all encounters. In but one contest, the climactic Colgate battle, was scoring effected through the Orange line, always one of Syracuse's finer football assets.

When September came into being and the annual assembly of varsity and freshmen football candidates occurred at Bay Shore, there was no John F. Meehan to call the roll. Meehan—the hard-fighting little Chick of recent Syracuse football seasons—had gone to New York University to become gridiron chief with the Violet. Syracuse mourned his transfer, but the opportunity seemed bigger and Meehan went. With the little mentor, too, were Joseph Schwarzer, assistant coach, and Charles Porter, for years chief trainer of Orange sports teams.

In the place of Meehan there was a new man, young, virile, ambitious, eager to show the world that he could, in the short space of a season, do something for football at his Alma Mater, by which he had been graduated in 1909. Charles William Peter Reynolds—C. W. P. in business and Pete to the athletic fraternity—had been coaching at Bucknell, Hamilton and, some time ago, at Syracuse. He had accepted the reins left by Meehan on the condition that he have a fair chance to show what he could do within two years. He was given that chance.

The first of these years has ended, and Syracuse lifts its hat to Reynolds. As coach, disciplinarian, friend, good fellow, adviser, and developer of sportsmanship, Reynolds

Captain James Foley, heady quarter-back, led his team through the season in a highly satisfactory manner. Always alert, he was a most consistent point-getter for the Orange.

Football, 1925

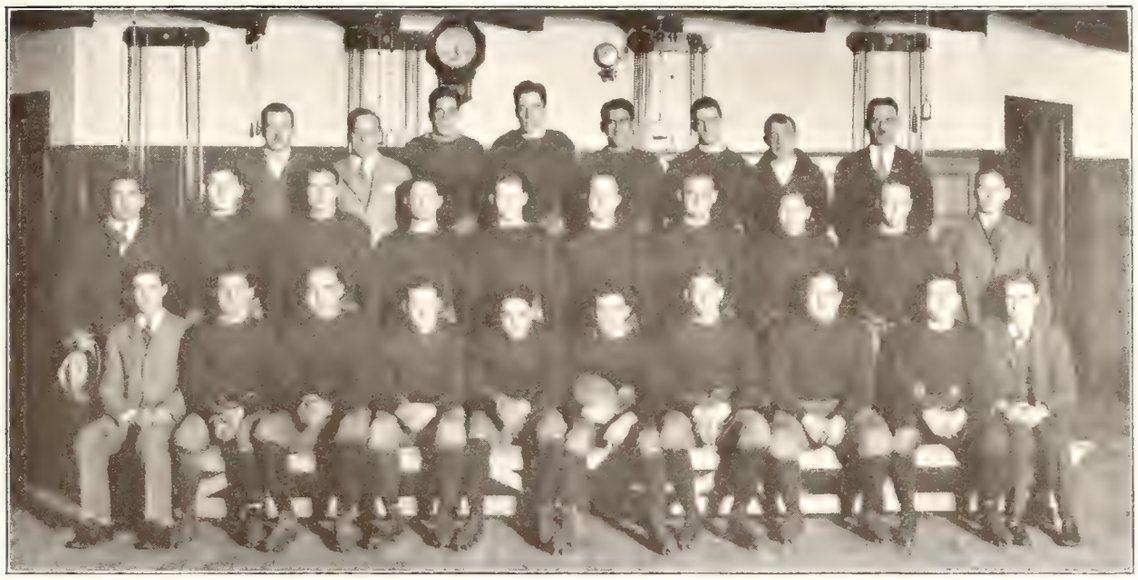

Top Row: Lowry, Farber, Friedman, Lee, Levy, Carr, Hugo, Hoople
Second Row: Reynolds (Coach), Barbuti, Bayley, Meister, Cooke, Clarke, Archosk., Jones, Wittman, Simmons
Bottom Row: Knapp (Manager), Hansen (Captain-elect), Biggs, Rugg, Hauser, Foley (Captain), Van Longen, Heck, Mendell, Shaw

has earned a reputation for himself at the University, in the city, and in the world of athletics. Clean sports has always been Reynolds' avocation; he gave emphatic evidence of that during the season of 1925.

At Bay Shore, where veterans and aspirants romped around the field, limbered up, spent pleasant hours and looked ahead eagerly to the time when the Big Fight would begin in Archbold Stadium, the squad came to know and to admire Reynolds. He was a splendid example, a fine personality that electrified and governed every jerseyed man. The place of Meehan had been filled carefully and well.

There was, too, in addition to the regular squad of gridiron aides, Joseph Bach, member of Knute Rockne's nation-whipping 1924 machine and one of the finest line coaches in Syracuse history. Bach came here with scores of recommendations, and he fulfilled every one of them. Lines have been major items in the inventory of Orange football assets, and that of 1925 was no exception, in spite of the occasional injuries and lack of experience.

Head Coach Reynolds in his reorganization of the working staff, introduced Roy A. Simmons '25, captain of the 1924 Orange eleven, as an assistant tutor. Simmons made out well. He has been retained as coach of varsity and freshman boxing

Taking up the reins of Syracuse football this fall, with all the odds against him, C. W. P. Reynolds turned out a team that brought great honor to him and his Alma Mater. Pete has already won the confidence and support of the student body and alumni who are eagerly awaiting the 1926 season.

Captain-elect Victor Hanson continued his sensational playing of last year and developed into one of the flashiest ends that ever donned the Orange. Vic could be relied upon every time when it was a question of throwing his opponents for a loss or of crossing their goal-line.

at the University. There were, also, Dr. A. H. Kallet, former second all-American wingman, who worked as adviser and medical aide; Mordecai Starobin, one of the best tackles in Hill archives; Howard C. Hoople and William J. Farber, always hard-working alumni athletes, and Frank Hugo, successor to Charles Porter, as chief trainer. Hugo promises to do well in the place that was once held by the interesting Porter.

At the head of the managerial staff, of course, was Graduate Manager George B. Thurston '13, who has built a splendid reputation and an equally splendid standing for the University Athletic Association. Mr. Thurston arranged a fine schedule for the 1925 season; the weather was not co-operative, but that is not a matter for graduate managers of athletics to decide. Mr. Thurston's assistants included James Cudihe, Miss May Crandon, and Mrs. Doris Manning Stickles, always co-operative and efficient.

Arthur Blair Knapp '26 was manager of the varsity football team. It is to be doubted whether Syracuse has ever enjoyed the services of a finer manager. A representative student—honor scholar, able executive, keen thinker—Knapp proved an admirable administrator of the routine affairs of the gridiron squad. As his assistants there were Harry B. Shallish '27, manager-elect, and Thomas H. Thurlow '27, manager-elect of the 1926 freshman team.

And so, all in all, it was a fine spirit that enveloped the football season at Syracuse. The fall was financially lucrative. The crowds were large. Had the weather been better on some occasions, it is probable that the attendance would have been larger. The Colgate game, of course, saw a jammed stadium and thousands standing, in spite of the poor climatic conditions; thousands of applications for tickets were returned.

To the season itself: the block letter men included Captain James E. Foley '26, hard-hitting, fast-shifting, football-living leader, who earned a reputable name as Orange quarterback; Raymond J. Barbuti '28, line-bucking sophomore who stepped into the shoes of the inimitable John F. McBride '25; Harlan B. Carr '27, fleet ball-carrier, whose punting ranked with that of the best toe experts in the country; Willis Clark '27, blonde

Harlan B. "Gotch" Carr, the wriggling, squirming, dashing, fleetest of all Orange backs. Never once did he fail to gain, thru the line or circling the ends, when his number was called.

A Fumble in the Niagara Game

back, who got through time and again; Victor A. Hanson '27, the superb Vic, whose work at end was near all-American; Carl Biggs '26, veteran guard; Miles Friedman '27, than whom no one could have replaced William Fivaz '25 in better manner; Augustus Rugg '26, fighting guard; John Bayley '27, another of those classic football experts of the junior class; Harvey Levy '27, among the best guards in the nation; Julius Archoska '27, fast end; and Michael Maister '28, tough sophomore back.

All these men played against Penn State. In addition to them, the following figured for Coach Reynolds against Colgate on the memorable fourteenth of November: William H. Van Lengen '26, always a reliable lineman; Ray Jones '28, an end who has promise; Charles Lee '27, whom injuries precluded from what was to be a brilliant year for him; Charles F. Cook '27, a heady quarterback who before the end of the season was crying the numbers; Robert Wittman '28, who sometimes replaced Friedman at center; Charles Heck '26, like Van Lengen, always a reliable; Carl A. Hansen '26, trustworthy back, and Irving Mendell '26, whose doing at end against Wesleyan won him a fine name.

It is well to return for a few moments to some of the superiors of the team. There was one great trio—Captain Foley, Gotch Carr and Vic Hanson. Each of these men was a football expert, the sort of player that any coach likes to have around when the other team looks touchdown-hungry. Each had a football head. Foley knew and lived football. Like McBride, there was little about the tac-

Carl Biggs, the heaviest man on the team, played his last season for his Alma Mater in a noteworthy manner. It will be a difficult task to find another guard whose playing will be as consistent and who will possess Carl's driving ability.

Raymond Barbuti, new to varsity football this year, became the driving fullback who was a safe bet for ground-gaining. Ray will be one of the mainstays of next year's eleven.

tics of the game that he did not know. Opposing scouts marked him, and it was hard for him to get through. But Foley did it, and no team will speak its evidence of this more readily than Columbia. Carr brought national prominence to himself and his college by achieving one of the highest individual scoring records in the country. There were times when it was nothing but Gotch, Gotch, Gotch. Carr will be talked of among our football-following grandchildren as a king of speed. Hanson, captain-elect of the 1926 team, needs little advertisement. It is easy to predict that he will in June, 1927, be graduated as the greatest athlete in the history of the institution. This fall should see Vic win all-American appointment.

Together, Foley, Hanson and Carr worked well. The Foley-Hanson and Foley-Carr forward pass combinations were bogies to all the Orange opponents. Reynolds had developed a style of play radically different from that favored by Meehan. Reynolds liked to take chances. He was a sportsman, and where he saw an opening that led to a good catch and the goal, he was always willing to risk something for it. And so it was frequently the custom among Jim Foley, Gotch Carr and Vic Hanson to communicate with each other by means of the aerial route. If a single idea is to be carried away regarding each man, there should be mentioned Foley's running back of punts, Carr's open field running, and Hanson's ball-following. Foley averaged more than 100 yards a game during the nine games in which he figured.

On September 26, in the notable year of 1925, came Hobart to open the Archbold Stadium varsity football season. It was a splendid curtain-raising, including a march of the colors that was followed during the fall. More than 10,000 fans attended. Deak Welch's Hobartians were, as usual, meat for the big football men from Syracuse, and everything went the way of the Reynolds eleven. Jim Foley opened the doings in excellent manner by running the ball 90 yards for a touchdown after the first Purple and Gold kickoff. Syracuse heard the Crouse chimes, 32 to 0.

A week later arrived the Mountaineers of Vermont, a northern New England rival re-entered as a Syracuse opponent. The boys from the land of Ethan Allen were not too pugnacious, although they played a slightly better brand of football than did

Playing his second year of varsity football, Harvey S. Levy played a great game as tackle. A running mate to Bayley, Harve was always sure to land his man. Great things are expected from him next year.

Smashing the Line—The Providence Game

Hobart. The game was not at all noteworthy. The Orange smiled again, 26 to 0.

Archbold Stadium bid welcome to William and Mary on October 10. A large crowd saw the contest. The notable attendance was occasioned, perhaps, by the fact that with the Southerners for the last time of his undergraduate career was Art Matsu, Jap-Scot quarterback, whose football brains, football toe and football arms made him a triple threat. Matsu failed to score in a game that was flashy with forward passing. Syracuse again heard the chimes, 33 to 0.

And then away, out into the Hoosier country, Captain Foley and his men went to face Indiana University, Conference machine, on Saturday, October 17, at Bloomington. The contest was one of Coach Reynolds' first real tests. Larry Marks and his Hoosiers were by no means easy. They played a hard, smashing game out there in Bloomington. But Syracuse held. The Indiana team had been well scouted and the Easterners knew just what they were opposing. Two fumbles gave the Orange the advantage, and both were converted into touchdowns. Coach Reynolds brought home the Indiana bacon, 14 to 0.

Charlie Lee, understudy of Harvey Levy at the tackle position, was incapacitated early in the season. The games in which he took part saw an intrepid player deadly on the offense, and "they shall not pass" on the defense.

John Bayley, playing right tackle, was another of the Orange football gems. He played a consistent game, and will don his togs again next fall under the regime of Pete Reynolds.

Then Providence College, a mediocre aggregation from Rhode Island. There was little about which Syracuse worried. It was just an easy game and the Hillmen rolled up their biggest score of the season. The men from Roger Williams' tiny state were drowned, 48 to 0.

Half the season was gone, and the mammoth task was ahead. On the following Saturday, October 31, Hugo Bezdek led his Pennsylvania State College band to the stadium, seeking revenge for the Orange triumph in Nittany town in 1924. This, if anything, was the initial crisis for the forces of Reynolds. The football world looked on, awaiting the outcome of the meeting. The orange-jerseyed machine worked as it had never worked before. State was powerful. Michalske played a terrific game. But Bezdek's Lions were again held. The ball was often near the Syracuse goal line, but the Bach line held. Finally, after Foley and Carr had worked to get the ball into Blue and White territory, the pigskin came to Ray Barbuti on a forward pass and the broad-shouldered sophomore went over. Happiness reigned on the Hill; 7 to 0.

Thus far it had been a scoreless record for the opponents of the Syracuse machine. November 7 brought Ohio Wesleyan, a much-heralded unit from the Buckeye State. Orange football men agree that Ohio Wesleyan was the toughest team faced by the Reynolds forces during the 1925 season. Many, many times the Hillmen were in trouble. It was an afternoon of worry for the Orange. Eddie Blickle, a great lumbering football man much advertised in the Ohio Wesleyan country, fulfilled every promise. Gotch Carr's noble toe lifted the oval over the crossbar and the score stood 3 to 0 for Captain Foley's eleven. Syracuse would have been happy to let it go at that, but it was not to be so. Mr. Blickle was intent, and soon he, too, had broken the Orange records and tied the game with a similar well-placed field goal. It was hard for the Orange, and there was gloom in Syracuse; 3 to 3.

Those who like to call themselves Syracusans will never forget the fourteenth of November. Colgate day loomed gray and wet after days of heavy rain. Syracuse hopes were down. The dope favored Colgate. Mr. Joseph Edward Tryon of Southampton, Mass., ranked as

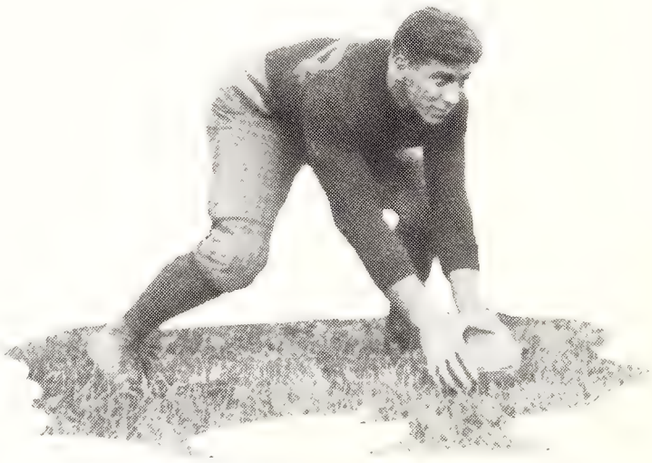

Bus Friedman, pivot man. He was the start of every play. Through his straight, spiraling pass to the backfield men he minimized on the number of "fumbles."

Blocking a Kick—Colgate Game

a king of mudhorses, led his Maroon teammates to Syracuse for the game of games. The long "COOOOOOOOOL-GATE!" of the Hamilton hundreds spelled Syracuse's doom. There were inches of water on the field. Hurried attempts of the Hill athletic administration to mop up the gridiron were futile. The stadium's thousands, chilled under the dark clouds, looked on as the game began. Syracuse was lost from the start. The Colgate team, ready for anything under the guidance of Dick Harlow, was swearing its vengeance for the Orange triumph of 1924. Tryon, Tryon, Tryon! The great player played his greatest. He flashed across the sloppy field. He streaked through. Captain Foley was stopped. He was physically worthless before the end of the game and Coach Reynolds sympathetically ordered him to the gymnasium. The Maroon touchdowns broke the virgin record of the Syracuse line. But one Syracuse tally was effected. Mike Maister, sophomore, was put into the backfield and did more than was expected. He pounded his way to the Colgate goal line and Gotch Carr brought the oval across. Crouse chimes did not ring, 19 to 6.

The tragedy was followed by a week of general mourning. It seemed that the morale of Coach Reynolds' forces was killed. On November 21, Peter G. Dwyer came to the stadium with his Niagara team. The western New York aggregation was far from good, but Syracuse did little. The

Wiry, supple and quick, Julius Archoska, playing the end berth, proved himself a worthy mate of Vic Hansen, next year's captain. Another year remains for him to demonstrate his spectacular playing.

Breaking up many an opponent's play, Augustus G. Rugg, mate to Carl Biggs, played a brilliant game. Gus repeatedly broke through the line and spilled his opponent before he had a chance to move.

most the Orange team could effect against the Dwyer men was a 17 to 0 victory. It seemed that the season had died and that all interest in football had gone.

Five days later the Reynolds-coached machine, backed by a thousand Syracusans, was in New York. Football-crazy Gotham flocked to the Polo Grounds to see the annual Columbia festival. All the dope favored Coach Charles Crowley's metropolitans. There was little hope of a lucrative Thanksgiving for Syracuse. And so it seemed, too, when the game started and Columbia scored a field goal after a few moments of play. New York's idols roared their cheers for the Blue and White. Then Syracuse started. James Edward Foley, the hard-hitting, fast-shifting youth who nominally led Syracuse's football destinies in 1925, came to life, and that life was electric. Columbia was no longer in it. The New York stands were silent. Syracusans grew hoarse as Gotch Carr and Ray Barbuti scored touchdowns. Carr's toe worked again. It was a day of days. The Orange did not miss a trick. At one time the allowance of a safety displayed a keen sense of football propriety. The Syracusans snake danced out of the grounds, 16 to 5.

And so it ended, brilliantly, perfectly. The Orange team, revivified, had redeemed itself. Colgate was forgotten, a thing of the past. Syracuse was happy.

Ahead looms 1926, teeming with possibilities. Foley, Rugg, Biggs, Van Lengen, Heck, Hansen, and Mendell have gone. But a splendid squad is left. There are some promising freshmen, outstanding of whom is Jonah Goldman, who already gives evidence of being an all-American certainty. Reynolds has another season; indications point to his making good. If he succeeds, he and Syracuse can look back with gratitude and thanksgiving to the season of 1925.

Willis Clark, the fighting halfback, displayed exceptional ability as a line plunger. Paired with the fleet Carr he frequently opened the way for long gains.

Summary

	Syracuse	Opponents
Hobart at Syracuse . . .	32	0
Vermont at Syracuse . . .	26	0
William and Mary at Syracuse .	33	0
Indiana at Bloomington . . .	14	0
Providence at Syracuse . . .	48	0
Penn State at Syracuse . . .	7	0
Ohio Wesleyan at Syracuse . .	3	3
Colgate at Syracuse . . .	6	19
Niagara at Syracuse . . .	17	0
Columbia at New York . . .	16	5
	202	27

Freshman Football

Top Row: McNabb, Starobin, Andreas (Head Coach), Ross, Bolton, Fountaine, Porett, Tweedy, Lobley, Saretsky, Dwyer, Leaf, Penny, Zimmerman, Bershad, Brower, Martin, Goldman, Newman, Nicolello, Conklin, Wood, Singer, Shaw, Gould, Saperstien, Gilchrist, Jones, Kaplan, Hill, Griffin, Weyant, Baysinger, Limsky, Wright, Lack, Bird

Second Row: Williamson, Graboske, Blake, Lotz, Prevost, Gordon, Hulleberg, Constantine, Kopp, Fivaz, Manning, Edmunds, Brennaman, Kutz, McNett, Lynch, Chitteck, Goldman

Bottom Row: Empie, Rice

Coach—Andreas Captain—Manning

Manager—Shaw

THIS was the most successful season ever enjoyed by a freshman football team. Regarded by critics as a "wonder team," all opponents were decisively beaten with the exception of one. Under the supervision of Coach Andreas the team played a brand of football that could hardly be beaten, even by the varsity. Next season several of the clever athletes will be found playing on the varsity.

SUMMARY

	Syracuse	Opponents
Oswego Normal	50	6
Cortland Normal	20	0
Bellefonte	6	6
Penn State	0	6
Colgate	20	0
Dean	19	0

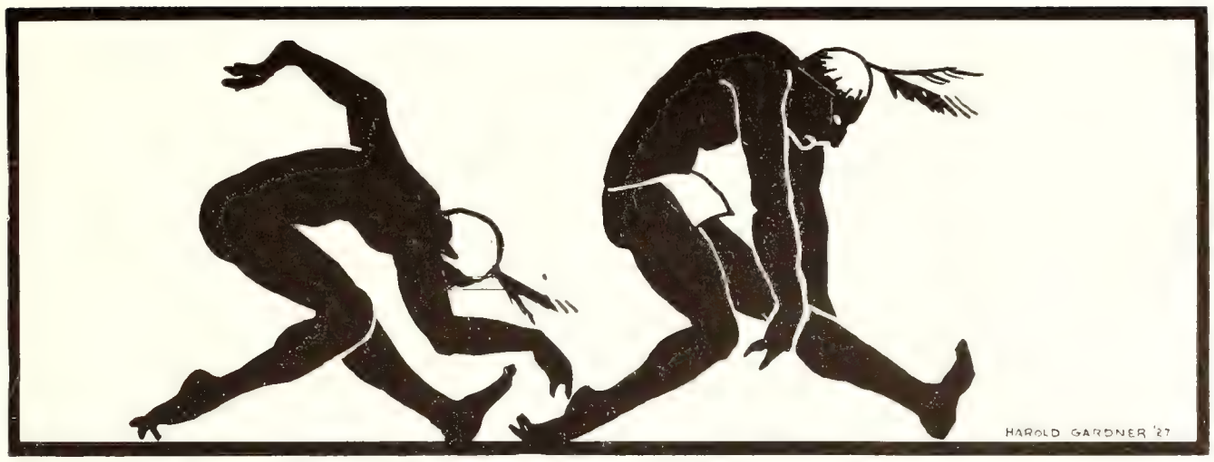

CROSS-COUNTRY

A WEEK before school opened, Coach Thomas F. Keane had his hill and dale candidates working out to get in condition for an early schedule. There were several gaping holes in the lineup resulting from graduation.

Coach Keane, however, took the material that reported and went to work without a grumble. He made one of the strongest runners out of Harold Kotz, a senior. He developed Clint Loucks into one of the best distance runners in the collegiate world, he made Eric Faigle and Ken Rupert, who were only sophomores, into serious bidders for berths on the team, although there were many of longer experience competing. By persistent patience and a complete understanding of his men not equalled by any other coach, Tom Keane developed his eight individual runners into a team that was soon pulling together and giving its best.

Alan K. Sawyer
Manager

Preliminary training passed all too quickly, for Orange was to meet Pittsburg, intercollegiate champions for 1924, on October 10. This started the season off with a bang. The team had no easy practice meets in which to find out how they acted under the strain of competition. Syracuse won the meet with a score of 19 to 40 after battling Pitt for six miles through several inches of snow. Loucks broke the tape, followed closely by John Bell, Pete Proudlock, and the rest of his team-mates.

Two weeks later, the Orangemen invaded the Nittany mountains to settle any dispute of supremacy of Penn Staters. Syracuse won by the narrow margin of 27-28. Proudlock finished first for Syracuse.

The next week rolled by too quickly. Syracuse was again to invade foreign territory, this time Columbia. The team was short of practice due to the tough trip to Penn State, but they left Syracuse with their hopes high, and full determination to conquer Columbia. They did—Loucks and Bell ran a dead heat for first place, followed closely by a Columbian but the next five men to finish wore orange jerseys, giving us a decisive victory of 18-45.

Two weeks later, Colgate here proved too easy a victim. The team finished hand in hand with not a Colgate runner in sight.

One obstacle remained ahead of the Orange—The Intercollegiates at Van Cortlandt Park, New York City, November 23, where the best runners in the East would compete with Keane's team. As the date approached Tom was more and more careful of his men, watching their colds, their food, clothing, everything to keep his team in shape and all were in the pink as the day of all days arrived. Twenty colleges toed the mark; the gun barked and they were off. Syracuse men with set faces and clinched hands fought and won. Clint Loucks pounded on the heels of Tibbitts to the finish and gave an exhibition of Syracuse fighting spirit to the end. He finished second, Bell 7th, Rupert 8th, Proudlock 12th, and Gottlieb 18th, giving Syracuse a low score of 47, with Pitt next with 87.

Incidental to the victory there is only one team ever to beat this score.

Albert Gottlieb
Captain

Cross-Country, 1925

Sawyer (Manager), Loucks, Faigle, Rupert, Gootlieb (Captain), Kotz, Bell, Proudlock, Keane (Coach)

RECORD OF MEETS

Dual

	Syracuse	Opponents
Pitt	19	40
Penn State	27	28
Columbia	18	45
Colgate	15	50
Total	79	163

First in Intercollegiates, Pittsburg second

Freshman Cross-Country

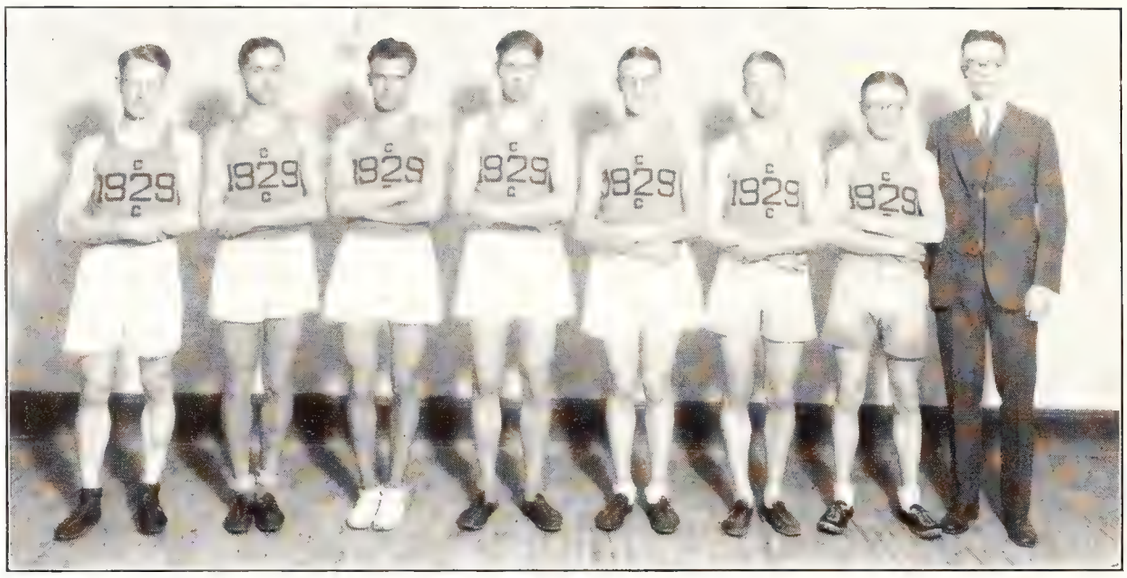

Johnson, Carpenter, Hourigan, Hinkle, Heim, Sundahl, Longley, Bryan (Coach)

THE freshman cross country season, though consisting of only the one meet, the Intercollegiates at Van Cortlandt Park, New York City, November 28, was considered as successful. In the Intercollegiates, the freshmen finished sixth in a strong field of some twenty eastern colleges.

Roger Howrigan '29, was the individual star of the meet, finishing fourth. Carl Sundahl '29, was elected captain of the team at the close of the season.

The season marked the return of Leslie A. Bryan to his Alma Mater as Freshman Track and Cross-Country Coach.

It is expected that next fall will see a complete schedule for the freshmen harriers.

TRACK

THOMAS F. KEANE, the veteran mentor of track and field sports on the Hill, after a summer spent in Europe as a coach of the American Olympic Team, directed his efforts toward the construction of a track team which would be a pride to Syracuse. Our "Chet" Bowman, who also attended the 1924 Olympics, representing the United States in the dashes, was captain of the Orange team, which was managed by Arthur Ridgley.

The Syracuse tracksters opened their campaign with a bang at the Milrose games in New York the latter part of January. Here the one mile relay team snatched the honors from Colgate, while the two mile quartet sent Columbia down to defeat. And Mauri, a little frosh, took second place in the half mile invitation run.

Traveling to Boston the next week, the two mile relay team again showed its superiority by defeating Dartmouth in a race which was not even exciting. Mauri won the thousand meter handicap and Titus placed fourth in a two mile special.

At the Indoor Intercollegiates a month later, Bowman, who was slated for a win slipped on the start and, though charging gallantly, did not make up the lost distance The mile relay finished fifth among a list of fast entries.

The next week Colgate came to Archbold Gym and gave the Hill aggregation a little workout, the final score being 73-16. Syracuse took every first place and most of the seconds. A twelve hundred yard relay race was won by Orr, Sokolski, Josephs and Cook in the record time of 2:16.

Morton S. Johnson
Manager

By the first of April the snow and ice had melted sufficiently so that the crunch of spikes on cinders could be heard any afternoon in the stadium. After a week of outdoor work, the Bowman led aggregation set out for the "sunny south." At Baltimore, on April 11th, Johns Hopkins was taken into camp to the tune of 86-36. Bowman stepped off the hundred in ten flat; Proudlock established a new track record of 50⅖ seconds for the quarter, while nine other firsts went to the Orange against three for the medics.

Following a week of intensive training on Homewood Field, the Orange speedsters trollied to Annapolis, where they took the measure of the "future admirals" in a meet which was more bitterly fought than the score (75-60) would tend to indicate.

Because of the inclement weather encountered on the return to Syracuse, the track men were unable to get in shape for the Penn Relays, held a week later. Therefore the quarter, half, and four mile relay teams entered in this meet did no spectacular work.

The 2nd of May on a typically cold, wet and murky day, the Penn State aggregation met the Orange in Archbold Stadium. After see-sawing back and forth, winning or losing each event by a hair's breadth, the Syracusans finally dropped the meet in the last two events, the final score being 62-73. It was an exciting meet, to say the least, with the first places split evenly and with the establishment of two track records.

On May 16th the Keane coached squad journeyed to Hamilton, where Colgate was thoroughly squelched for the second time that season. Syracuse took every first place in the track events and won by the good score of 79-47.

The finale of the season came two weeks later at the Intercollegiates, where Syracuse won eleven points. Captain Bowman again proved his superiority over the collegiate sprinters of the country in his last appearance in an Orange jersey, by winning the gold medal in the century dash. Loucks captured third place in the two mile race against the best in the East, while Proudlock placed fifth among a fast field in the quarter.

At the close of the season, Biggs, who was the mainstay of the team in the weight events, was elected captain for 1926, while Johnson was made manager. Now, as we go to press, the outlook is bright for the spring of '26. The one and two mile relay quartets are showing up well and another successful season will, no doubt, hang at the belt of our track coach, "Tom" Keane, and be entered in the annals of Syracuse University.

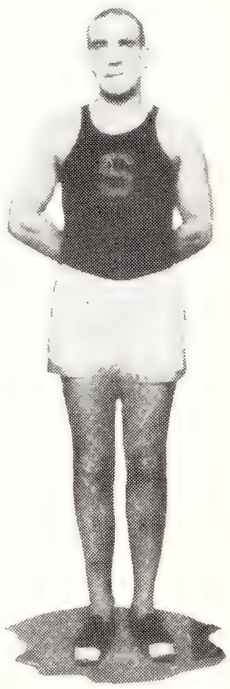

S. Carl Biggs
Captain

Track, 1925-26

Top Row: Rosen, Laskowski, Johnson (Manager), Ridgley, Bailey, Keane (Coach), Marshall, Cooke, Loucks, Gottlieb, Whitney
Bottom Row: Butterfield, Joseph, Ryder, Ackley, Chesley, Starobin, Bowman (Captain), Biggs, Carpenter, Proudlock, Sokolski, Huber

Thomas F. Keane
Coach

Syracuse Winners in Intercollegiate Games

Year	Name	Event	Time, Height or Distance	Points
1900	H. G. Lee '99	440-yd. dash	49 3/5 sec.	3
	Myer Pimstein '01	Broad jump	23 ft. 8 in.	5
	W. E. Lewis '01	120-yd. hurdle	12 2/5 sec.	1
	J. M. Scafford '02	Half-mile run	2 min. 3 2/5 sec.	1
1901	W. C. Lowe '03	High jump	5 ft. 7 3/4 in.	1 1/2
1902	W. C. Lowe '03	High jump	5 ft. 11 in.	5
	H. L. Gardner '04	Pole vault	11 ft. 6 in.	5
1903	W. C. Lowe '03	High jump	5 ft. 11 3/4 in.	3
	H. L. Gardner '04	Pole vault	11 ft. 7 in.	5
	C. VanDuyne '04	Hammer throw	151 ft. 11 in.	2
1904	W. C. Lowe '03	High jump	5 ft. 11 in.	5
	V. CanDuyne '04	Hammer throw	154 ft. 11 in.	2
	H. L. Gardner '04	Pole vault	11 ft. 7 3/4 in.	3 1/2
1905	V. VanDuyne '04	Hammer throw	149 ft. 11 in.	5
	K. B. Squires '06	Half-mile run	1 min. 56 sec.	3
1906	R. L. Youngs '08	220-yd. dash	21 1/5 sec.	3
	M. F. Horr '09	Hammer throw	147 ft. 9 1/2 in.	5
	M. F. Horr '09	Shot put	43 ft. 10 in.	3
1907	M. F. Horr '09	Hammer throw	150 ft. 1 1/2 in.	5
	C. Allen '08	Pole vault	11 ft. 6 in.	3
1908	M. F. Horr '08	Hammer throw	151 ft. 6 in.	3
1909	M. F. Horr '08	440-yd. dash	145 ft. 2 in.	3
1910	C. D. Reidpath '12	Hammer throw	50 sec.	5
	Deane Waite '12	Shot put	44 ft. 11 3/4 in.	3
1912	C. D. Reidpath '12	440-yd. dash	48 sec.	5
	C. D. Reidpath '12	220-yd. dash	22 sec.	5
	M. F. Robertson '13	100-yd. dash	10 1/5 sec.	2
1913	R. E. Thompson '13	Broad jump	21 ft. 11 1/2 in.	1
1916	K. R. Curtise '16	Pole vault	12 ft. 4 in.	2
	Carl Peterson '18	Half-mile run	1 min. 54 4/5 sec.	1
1919	F. I. Turner '21	Half-mile run	1 min. 56 2/5 sec.	2
	L. R. Scudder '21	440-yd. dash	49 1/5 sec.	1
	J. L. Simmons '21	Cross country	32 min. 55 4/5 sec.	5
1920	F. I. Turner '21	Half-mile run	1 min. 56 2/5 sec.	2
	L. R. Scuder '21	440-yd. dash	49 1/5 sec.	1
1921	Allen Woodring '23	220-yd. dash	21 1/5 sec.	5
	Allen Woodring '23	100-yd. dash	10 sec.	2
1923	Allen Woodring '23	440-yd. dash		
1924	Chester Bowman '25	100-yd. dash	10.1 sec.	3
1925	Chester Bowman '25	100-yd. dash	10 sec.	5
	Oliver Proudlock '26	440-yd. dash	51.1 sec.	1
	J. Clinton Loucks, '27	2-mile run	9 min. 28 sec.	3
	Carl Biggs '26	12-lb. shot put	43 ft. 2 in.	1

SYRACUSE UNIVERSITY RECORD

Event	Record	Holder
50-yd. dash	5 3/5 sec.	K. B. Squires '06
100-yd. dash	9 3/5 sec.	Allen Woodring '23
220-yd. dash	21 1/5 sec.	Allen Woodring '23
440-yd. dash	49 sec.	C. D. Reidpath '12
Half-mile run	1 min. 57 1/5 sec.	Carl Peterson '18
Mile run	4 min. 26 2/5 sec.	Lou Watson '21
Two-mile run	9 min. 51 1/5 sec.	J. G. Simmons '21
120-yd. hurdles	15 1/5 sec.	Hugh Welch '11
220-yd. hurdles	24 2/5 sec.	R. L. Young '09
Running high jump	6 ft. 1 7/8 in.	W. C. Lowe '03
Running broad jump	24 ft. 7 1/4 in.	Myer Primstein '01
Pole vault	12 ft. 6 1/2 in.	K. R. Curtiss '16
Shot put	45 ft. 5 1/2 in.	M. F. Horr '09
Hammer throw	157 ft. 6 in.	M. F. Horr '09
Discus throw	128 ft. 7 1/2 in.	M. F. Horr '09
Two-mile run	9 min. 50 3/5 sec.	Elliot Case '25

CREW

WHEN Coach Ten Eyck met the crew aspirants the first week in February, the lack of candidates for the two Varsity boats was most noticeable. Out of the forty men who reported for Varsity work, only fourteen had had previous experience in a race.

The freshman turnout, however, was heartening. Numbering around seventy-five, it included several husky six-footers, the type from which the "Grand Old Man" likes to pick his upils.

From February 1 until March 6 the rowing room in Archbold Gymnasium was the scene of much activity, as the crewmen were put through their indoor drills. The candidates took to the water on March 7.

At Long Branch, the new 12 oar barge served to further aid the frosh in getting the feel of the water and it was not long before they began to push the Varsity boats.

The first race of the season came on May 16 when our Junior Varsity crew met and defeated the Jay-Vee crews of Columbia, and the Massachusetts Institute of Technology. Syracuse led the entire length of the course and finished six lengths in the lead.

The next event on the Orange crew calendar was a Varsity race against Harvard, and against the Navy at Annapolis, May 23. In this race the Navy was victor. The

Wesley S. Plank
Commodore

James A. Ten Eyck
Coach

Junior Varsity crew of Syracuse, however, was successful in defeating the Navy's Junior boat. The freshman eight was beaten by the Navy Plebes by a half boat length.

From Annapolis, the Freshman and Junior Varsity oarsmen journeyed to Philadelphia, where the American Henleys were held on May 30. Here both of our boats swept the river in an impressive style before a crowd of 40,000 people.

Returning from Philadelphia the men began their grind for the Intercollegiate Regatta at Poughkeepsie, which was held on June 22. At this race the following crews were present: Navy, Washington, Wisconsin, Pennsylvania, Cornell, Columbia, and Syracuse. About 75,000 people were spectators at this event.

In the Varsity race the super-human crews of the Navy and Washington took the lead at the start and fighting it out between themselves increased their lead to over three lengths ahead of the rest of the crews at the finish of the four mile grind. The Navy won by a half length and Syracuse, fighting gamely, finished sixth, more than two boats lengths ahead of Columbia.

Our hopes for having an unbeaten Junior Varsity were destroyed due to a poor lane and tidal conditions. This was a two mile race, won by Washington. The Syracuse boat was fourth, again coming in ahead of the Columbians.

The Frosh race was the most exciting of them all, Syracuse and Pennsylvania taking the lead at the start. The Syracuse and Penn boats exchanged first and second places during the greater portion of the race. At the mile and three-quarters mark, the Syracuse boat was in the lead and in a final spurt finished with a three-quarter boat length lead. The Syracuse Frosh defeated Pennsylvania, Cornell, Columbia and Wisconsin crews in the order named.

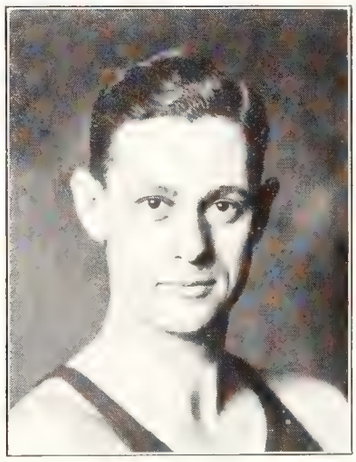

Raymond W. Gordon
Captain

Crew, 1925

Varsity

Bow, Russel; No. 2, Bebout; No. 3, Archoska; No. 4, Woodworth; No. 5, Phifer; No. 6, Hoople; No. 7, Heisler; Stroke, Fitch; Coxswain, Belden

Junior Varsity

Bow, McNulty; No. 2, Elliott; No. 3, Donahue; No. 4, Rogers; No. 5, Englehart; No. 6, Thompson; No. 7, Gordon; Stroke, Davis; Coxswain, Brewster

Freshmen

Bow, Palmer; No. 2, Cramer; No. 3, Frawley; No. 4, Bunch; No. 5, Lawrence; No. 6, Sutor; No. 7, Devine; Stroke, Tate; Coxswain, Tolley

BASKETBALL

EVERYONE remembers how the Orange basketball team of 1924-25 won fifteen of its seventeen games, and how the Varsity of 1925-26 picked up the winning streak of three games at the end of last season and added fifteen straight victories. This was accomplished at the expense of such strong opponents as Buffalo, Army, N. Y. U., Colgate, Rochester, Michigan, and three Intercollegiate League members—Cornell, Princeton, and Pennsylvania.

Exceptional material was at hand at the beginning of the season and this Coach Lewis P. Andreas molded into a machine-like basketball team. But more than machine-like precision, this team had a fighting heart—it was a team that wouldn't be beaten. In at least half a dozen of the first fifteen games, Syracuse was behind at the end of the first half. In the Michigan and Army games, the Orange trailed until the last few minutes.

Wickham R. Crocker
Manager

Four players, Varsity and first string substitutes, were lost to the squad at different times during the season, owing to scholarship and eligibility rules, but the team continued its winning streak. Vic Hanson and Carr as forwards; Eisemann and Richtmyer, alternating at center; Lee and Rakov as guards, made up the combination for the first part of the season. After Carr was declared ineligible, Richtmyer went to the forward post.

Vic Hanson has scored about one-half of his team's points despite double and triple guarding devised by opposing teams to stop him. He is easily the highest scorer in the country. The team itself, in its first fifteen games, scored 500 points against its opponents' 320 points.

The New York Times said: "Hanson has played against many of the finest guards on Eastern basketball teams and has never failed to score. He shoots with deadly accuracy from the field and foul line and is a constant threat." Against the University of Pennsylvania, Vic scored 26 points against Penn's 25.

But five games remain on the Syracuse schedule, and indications point toward a clean slate of twenty victories for the season. The Orange Varsity of this season will go down as one of the greatest in Syracuse basketball history. The season will end with Colgate as the opponent on March 13th at Syracuse.

SUMMARY

	Opponents	Syracuse
Hobart	10	34
Clarkson	14	61
Buffalo	25	29
Pennsylvania	25	30
Princeton	17	32
Cornell	23	34
Buffalo	23	24
New York University	20	40
Niagara	18	24
Cornell	20	35
Army	20	23
Rutgers	25	42
Michigan	32	36
Colgate	26	28
Rochester	26	28
Rochester	22	28
Penn State	37	31
Rochester	22	30
St. Lawrence	18	24
Penn State	12	29
Colgate	12	29

Victor Hanson
Captain

Basketball, 1925-26

Top Row: McCarthy (Freshman Coach), Green, Rosen, Jenkins, Mahley, Andreas (Coach), Tengi, Rosser, Rourke, Crocker (Manager)
Bottom Row: Eisemann, Rakov, Hanson (Captain), Lee, Richtmyer

Lewis P. Andreas '21
Coach

Freshman Basketball

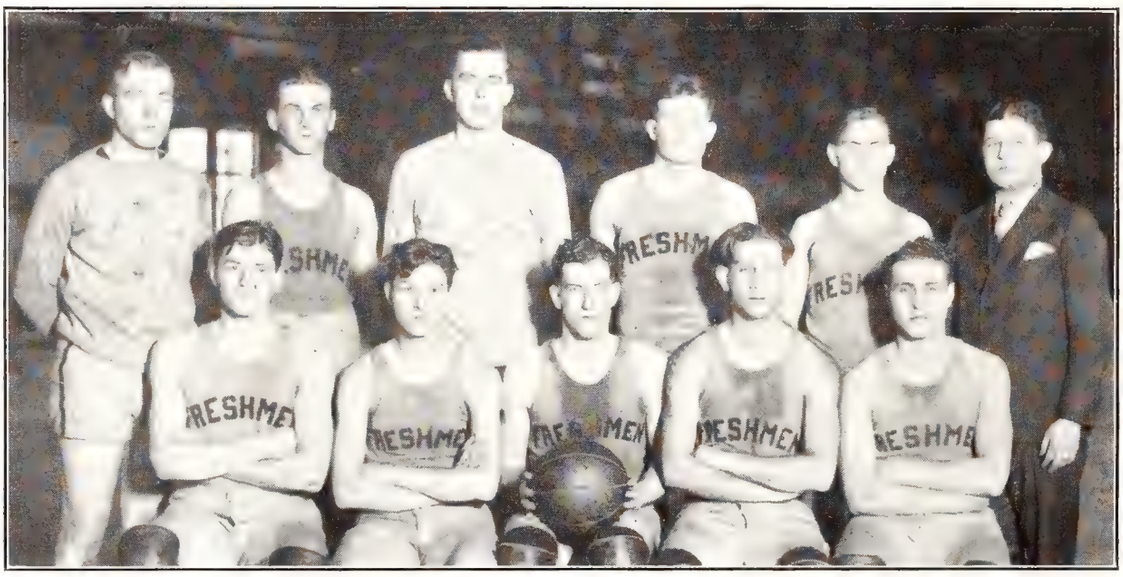

Top Row: McCarthy (Coach), Sibus, Cornell, Penny, Wilcox, Markowitz
Bottom Row: Wineapple (Manager), Burmans, Shaw (Captain), Margulies, Gluckman

CHARLES P. MCCARTHY . . . . . *Coach*
HARRY MARKOWITZ . . . . . *Manager*
BARTLEY SHAW . . . . . *Captain*

AT the opening of the 1925-26 basketball season the Frosh quintet faced a heavy schedule of fifteen games, none of which could be called easy. The strong team that stepped out in the opening game and handed Oswego Normal a drubbing to the tune of 36 to 19 was sadly shattered on the rocks of mid-year ineligibility, losing four of the first string men. Coach McCarthy faced the hard problem of whipping practically a whole new team into shape to make the trip on which a game with Cushing and two with the strong Dean aggregation were to be played. The boys played hard, beating Cushing, and, after being defeated by Dean in the opener, turned about the second night with the Old Syracuse fight and took the game by a seven point margin.

The Frosh have, to date, engaged in ten games of which they have won seven and dropped three. They have totaled 277 points to their opponents' 221, which gives them a lead of 57 for ten games. There are five games yet to be played, three of which will be at home.

SUMMARY

Opponent	Place	Frosh	Opponents
Oswego Normal	Syracuse	36	19
Rochester East High	Syracuse	17	15
Cortland	Syracuse	22	27
Utica School of Commerce	Syracuse	35	12
Cortland	Cortland	16	14
Cushing	Cushing	33	20
Dean Academy	Franklin	27	46
Dean Academy	Norwood	35	28
Penn State Frosh	Syracuse	16	22
Colgate Frosh	Hamilton	40	18
Oswego Normal	Oswego	22	17
		299	238

BASEBALL

WITH the examination period of the first semester scarcely out of the way Coach Carr, one of the most popular coaches on College Hill, gave the call for cage practice. Indoor practice lasted until the team was ready for its Southern journey. There was little time given out of doors, as Dame Nature determined otherwise. With the opening of Easter vacation the team set off on its initial trip to take part in five games. Of these, two were victories and three were defeats. The strong Virginia nine was bested for the first time in eight years, a feat not to be ashamed of for any team.

Returning to the home fields again, the Orange team won from the Niagara team, 24-6. Next came two notable victories for the Orange—those over the strong Michigan nine which came here for two games.

George Driscoll
Manager

One of the outstanding features of the entire season was the game with Holy Cross. The Holy Cross nine needed the help of their star pitching ace, Owen Carroll, in order to turn in a three to five victory. It was a game well worth seeing.

Among the other notable victories for the Orange nine were those over the Yale and Army nines. The playing of Captain Boughter, Hank Greves, Tommy Ringwood, Vic Hanson, Gotch Carr, Don Flanagan, Nellie Schlegel, Jiggs Mahoney, Bill Van Lengen, Jim Noble, and Hank Knight, featured in many of these games.

The last game of the season, that with Penn State at State College, resulted in a 4-2 victory for the Orange. This game was played on Penn State's Alumni Day.

The outlook for a winning team for 1926 looms very bright. Besides many of the regulars still in college, Coach Carr has the unbeaten Freshman nine to look to for material.

From a season of twenty games the Orange nine emerged with twelve victories and eight defeats.

SUMMARY

	Opponents	Syracuse
Virginia Polytechnic Institute	1	13
Virginia Polytechnic Institute	4	1
University of Virginia	8	4
University of Virginia	5	10
Virginia Military Institute	9	8
Niagara	6	24
Michigan	11	12
Michigan	2	9
Holy Cross	5	3
Union	5	12
Columbia	11	6
Army	1	4
Colgate	4	5
St. Lawrence	3	14
Colgate	4	3
Rochester	2	7
Vermont	7	2
Williams	5	3
Yale	1	4
Penn State	2	4

Thomas H. Ringwood
Captain

Baseball, 1925

Top Row: Krasner, Sawyer, Allen, Van Lengen, Schlegel
Second Row: Machold (Manager), Knight, Noble, Boughter (Captain), Carr (Coach), Greve, Mahoney, Driscoll
Third Row: Wall, Hanson, Carr, Flanagan, Ringwood
Bottom Row: Breden, Beishline, Peterson, MacKnight

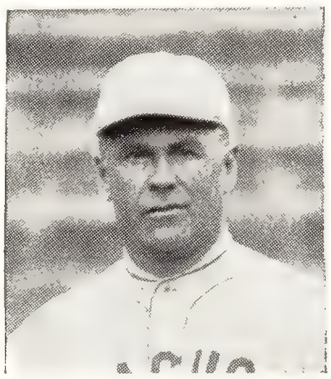

Lewis S. Carr '08
Coach

Freshman Baseball

Top Row: Patterson, Delahanty, Cronk, Minor, Scutt, Humpelby (Manager)
Second Row: Rifkin, Richman, App, Andreas (Coach), Lambert (Captain), Kworsky, Cardwell, Rourke, Pasquariello
Bottom Row: Caprio, Meister, Cutler, Barnum

FRESHMAN baseball enjoyed one of the most successful seasons in the history of the sport at Syracuse University, when the 1928 diamond aggregation went through its schedule of eight games with but one defeat. The yearling ball tossers bowed to the Colgate nine in their final game of the season after having previously beaten them on their home diamond.

The material developed by the Freshman team was of high character and is expected to prove a real asset to the Varsity nine during the 1926 campaign. The pitching department of the yearlings was of exceptional calibre. The outstanding moundsmen, Lambert, Minor and Cronk, turning in some praise-worthy performances. Lambert was honored with the captaincy of the team for his fine work on the diamond generally.

Lew Andreas, present Varsity basketball mentor, coached the yearling balltossers, and it was largely through his patient efforts with the team that its splendid record was achieved. It was Andreas' first year as coach of the Freshman baseball team.

SUMMARY

	Opponent	Syracuse Frosh
Central High School	1	15
Central High School	3	13
Auburn High School	1	15
Oswego Normal	3	6
Penn State Frosh	3	7
Colgate Frosh	2	4
Cortland Normal	3	11
Colgate Frosh	5	3
Totals	21	74

LACROSSE

THE 1925 season opened with more than the usual problems confronting Coach L. D. Cox and his assistants. Many important positions on the team were vacant, due to the loss of men through graduation, and in several cases substitutes developed for these vacancies in 1924 did not return to college.

The squad was called out in the middle of February, and the coaches worked incessantly to find men to fill the vacant positions. Not in several years has Syracuse been represented in lacrosse by a team containing so many inexperienced players.

Manager Kingsbury had arranged a splendid schedule of fifteen games, including such well known teams as Lehigh, Harvard, Army, Yale, Cornell, Hobart, and many others. The season opened as usual with the famous "Alumni" game, and closed in New York with the well known Crescent Athletic Club, which has been for the last twenty-five years the ranking amateur lacrosse team of America. For the fourth consecutive year Syracuse was undefeated in this game, winning by a single point in a thrilling overtime contest, in what has become the lacrosse classic of America.

Wallace Evans
Manager

Syracuse, in spite of a green team and a slow start had a most successful season, meeting with but a single defeat at the hands of the Army, one of the strongest teams in the country, in an early season game. It was the first and only defeat suffered by Syracuse in the past two years. The record of Syracuse in lacrosse during the past four seasons has never been approached by any other lacrosse organization in the world. During the seasons 1922, '23, '24, and '25 Syracuse has played a total of 61 games, losing but three, being undefeated in 1922 and 1924 and losing but one game in 1925.

By defeating Yale, Harvard, Cornell, Penn State, and Hobart, all members of the Northern Intercollegiate League, Syracuse again won the Northern Championship.

Syracuse retained the high place that she holds in lacrosse circles during the 1925 season and hopes again to make a bid for honors during the 1926 season.

The outstanding feature of the coming season is undoubtedly the visit of the Oxofrd-Cambridge team. Their first visit was in the spring of 1922. Then, in 1923 Syracuse returned the trip, and now they are with us again. We welcome the Englishmen, and hope that our intercollegiate relations with our cousins from across the sea develops into an everlasting friendship.

SUMMARY

	Opponent	Syracuse
Alumni	4	6
Indians	3	6
New York University	0	3
Lehigh	2	4
Rutgers	2	7
Harvard	1	3
Army	5	1
Penn State	0	10
Yale	2	4
Cornell	1	6
Hobart	4	7
Colgate	1	9
Toronto	1	4
Crescents	6	7

Carl Hansen
Captain

Lacrosse, 1925

H. Wood, Levy, Simmons, Gray, Anger, Cunningham, Hansen (Captain) S. Wood, Townesnd, Stoddard, Hill, Longley, Jenkins

Laurie D. Cox
Coach

Freshman Lacrosse

Bertenshaw (Coach), Baker, Painter, Houlihan, Hough, MacFarland, Keeler, Rice, Taylor, O'Dell, Livingston Barclay, Sykes, Bizik, Way, Aunger, Van Voast, Adams (Manager)

William R. Adams, Jr.	*Manager*
William H. Bertenshaw	*Coach*
Cuthbert Way	*Captain*

THE Freshman lacrosse team of 1925 was the first in history to play a man's-sized lacrosse schedule. The season started with a new coach, a two weeks old manager, and no schedule. But, before long, "Bill" Bertenshaw, one of the fastest center field players Syracuse lacrosse has known, had a fighting good team, and its manager had a twelve game schedule.

"Bill's" rought cut, but well polished Frosh showed their superiority to all the teams played. However, a bad break caused the loss of a single game. The closing game of the season wiped out this defeat with a victory over the same team when they came to Syracuse.

SUMMARY

	Opponent	Syracuse
Vocational High School	0	6
Skaneateles High School	1	7
Syracuse Crescents	4	5
Vocational High School	0	4
Skaneateles High School	0	11
Central High School	1	2
Cornell Frosh	0	11
Geneva High School	6	2
Central High School	0	2
Onondagan Indians	4	5
Geneva High School	2	4
Totals	18	59

MINOR SPORTS
W. C. MEYER

Soccer, 1925

Top Row: Levine, Van Blarcom, Swearingen, Fitch, Schlegel, Odell, Agrati (Manager), Lee (Coach)
Bottom Row: Mahon, Petersen, Cohen, Pike, Hoople (Captain), Kopkind, Beishline, Carr, Bertenshaw (Coach)

COACHES Laurence Lee and William Bertenshaw sent the varsity soccer team of 1925 through a fairly successful season, a mania for tie games being the outstanding feature of their eight game schedule.

The Orange booters registered three deadlocked contests before they won their first game of the season. The Syracuse City soccer outfit was played to a scoreless tie at the Old Oval in the opening tilt of the season. The regulars met the Army soccerites at West Point and held the soldiers to a 1-1 score and followed with a 2-2 game with the Cornell team at Ithaca.

The Hamilton College kickers fell before the Orange eleven by a decisive 3-0 score at the Old Oval, the first victory of the season. The regular squad, headed by Coach Bertenshaw, left for New York City on October 28 for a game with the New York University booters the following day. The New Yorkers handed the team their first set-back of the season, winning 1-0 after a closely-contested game.

Amherst College was downed by a 2-0 score at Amherst, Mass. The Syracusans came back to the Hill in time to put up a hard fight before the championship Penn State soccer team, at that time undefeated for the past seven seasons. The Nittany outfit scored in the very first minute of play and held their advantage for the remainder of the contest, winning 1-0, and incidentally handing the Orange its second and last defeat of the season. Another tie game with the Rensselaer Polytechnic team, 1-1, concluded the 1925 season for the Hill men.

SUMMARY

	Opponents	Syracuse
Syracuse City Club	0	0
West Point	1	1
Cornell	2	2
Hamilton	0	3
New York University	1	0
Amherst	0	2
Penn State	1	0
Rensselaer Polytechnic	1	1
	6	9

Swimming, 1925-26

Top Row: Hobday (Manager), Davison, Morse, Mooney, Grossman, Blew, Ulen (Coach)
Bottom Row: Healy, Seiter, Cooks (Captain), Truax, Goldstein

COACH HAROLD ULEN, resuming the reins of the swimming team after a one year intermission, faced one of the toughest dual meet schedules ever arranged for an Orange water squad when he returned to the Hill to prepare the 1926 team for their program.

The loss of two promising sophomore stars, Ben Cann and Ted Smith, at the very opening of the season was to prove a real set-back to the prospects of the 1926 season. Only Melvin Morse, captain of the 1925 freshman team, was on hand as the latest contribution to the varsity squad.

Captain Rudolph Cooks headed the list of varsity veterans which included Oscar Blew, fancy diver; Lutie Wilsdon, heavyweight plunger; Harold Mooney, Walter Truex, Jr., Don Davison, and Bob Healy. Manager Harold Hobday submitted his schedule at the opening of the season, having booked such teams as Rutgers, Brown, Navy, and Yale, a quartet of the best swimming aggregations in the East.

The regular squad opened its schedule on January 15 at Boston with a victory over the Boston University natators. Melvin Morse, with two first places, was the individual scorer for the Orange, helping his teammates to roll up a decisive 42-20 score. Coach Ulen's men took five out of seven first places.

SUMMARY

	Opponents	Syracuse
January 15—Boston University at Boston	20	42
January 16—Brown at Providence, R. I.	39	23
February 6—Army at West Point	34	28
February 13—Navy at Annapolis	46	16
February 17—Yale at New Haven	49	13
February 27—M. I. T. at Syracuse	29	33
March 6—Cornell at Syracuse		
March 20—Union College at Syracuse		
March 26-7—Intercollegiates at New York		

Tennis, 1925

Top Row: Kane, Wall, Brust
Bottom Row: Weinheimer, Fitzgerald, Kuckhoff

John Fitzgerald '25	*Captain*
Gerald H. Kane '26	*Manager*
Paul Scherrer '27	*Assistant Manager*
Mansfield Goreth '27	*Assistant Manager*
Charles Slater	*Coach*

DURING the season of 1925, the Varsity Tennis team had a most successful season, suffering only two defeats and they were tied twice. This is a record that should be envied by any team, such as the tennis team where chance enters in. They played many of the best teams in the East and also made a wonderful showing in the New York State Intercollegiates and in the National Intercollegiates.

The freshman team made a wonderful showing, suffering no defeats and in addition they had only two individual matches scored against them. They played eight matches which included many of the prep schools in this vicinity and the Cornell frosh.

The men for both the Varsity and Freshman teams were selected by the system of tournament elimination.

SUMMARY

	Opponents	Syracuse
Lafayette at Easton	3	3
Lehigh at Lehigh	2	4
University of Pennsylvania at Philadelphia	3	3
Drexel Institute at Philadelphia	0	6
Colgate at Hamilton	2	4
Penn State at State College	5	2
Bucknell at Lewisburg	4	3
Carnegie Tech	2	5
Hamilton at Clinton	0	6
	21	36

Hockey, 1925-26

Top Row: Paul (Coach), Kopkind, Keese, Gray, Rehac, Ritchie, Stevens (Manager)
Bottom Row: Mahon, Snow, Beishline (Captain), Schell, Sherwood

Ernest G. Paul	*Coach*
William Beishline	*Captain*
Maxwell P. Stevens	*Manager*

ENTERING its third season as a regularly recognized minor sport at the University, Coach Ernie Paul's hockey squad showed fine promise at the opening of the 1926 season. Manager Maxwell P. Stevens had arranged games with Boston University, Clarkson, Army, Cornell, Toronto, and Hamilton when the puck chasers prepared to open their season on the ice.

Unfortunately at the last moment Boston was forced to cancel and so the season was not officially opened until January 16, when the Clarkson team was taken into camp by a score of 4-0. Stan Mahon was the outstanding attack man in this game, and Captain Bieshline the outstanding defense player.

Later in the season, Stan Mahon, in the Army game, which was won by the Orange team, scored two goals, after having boxed immediately before against the Army boxer. With Bill Beishline, Stan Mahon, Harger Schell, Al Ritchie, and several promising members of this year's Freshman team to start with, Coach Paul should have the makings of another good hockey team for next season. Hockey is taking well throughout the country and within a few years Syracuse should rate with the best of them on the ice.

SUMMARY

	Opponents	Syracuse
January 16—Clarkson at Potsdam	0	4
January 30—R. P. I. at Syracuse	1	0
February 2—Toronto at Syracuse	0	2
February 6—Hamilton at Clinton	4	0
February 13—Army at West Point	1	4
February 20—Cornell at Syracuse	0	0
February 26—M. I. T. at Syracuse	0	0

Fencing, 1925-26

Top Row: Settmeri, Smith, Beach, Doyle, Hillgartner, Trescott, Odza, Huppuch, Keating, Solomon, Handelsman
Second Row: Albro, Venner, Stein, Sharpe, McClelland, Tompson, Plank, Rhoades, Wexler
Bottom Row: McGavern, Collins, Aiello (Coach), Paltz (Captain), Martin (Manager), Pike, Dickerson

PROF. GAETANO AIELLO, coach of the Orange swordsmen, was very much satisfied with the prospects of the 1926 season and placed a veteran team in the field for the schedule of seven matches. Les Paltz, captain-elect of the team, headed the list of veterans.

Manager Alfred Martin arranged a hard schedule for Coach Aiello's fencers, which included matches with such teams as Dartmouth, Penn, Princeton, Hamilton, Cornell and Army.

The season was slated to open February 6 against the Hamilton College team at the Archbold gymnasium. Out-of-town matches with Princeton and Pennsylvania featured the competitive program for the next two weeks of the season.

The Massachusetts Institute of Technology visited the Archbold gymnasium for a match with the Hill team on February 25; a match with the Navy at Annapolis followed during the early part of March. The fencers of Dartmouth were slated to appear at the Hill gym on March 13, the last home contest of the season.

SUMMARY

February 6—Hamilton at Syracuse
February 13—Penn at Philadelphia
February 20—Princeton at New Jersey
February 25—M. I. T. at Syracuse
March 6—Navy at Annapolis
March 13—Dartmouth at Syracuse
March 20—League matches with the Army, Cornell, and Hamilton

Wrestling, 1925-26

Top Row: Klein, Kirkpatrick, Allen (Manager), Prof. Davison (Coach), Patterson, Bowler (Assistant Manager), Aunger
Bottom Row: Allen, Palmer (Assistant Manager), Warner, Jeffers (Captain), DeLeon, Kline, Cottle

SYRACUSE undertook one of the hardest wrestling schedules in the history of that sport during the winter wrestling season of 1926. Prof. William Davison, coach of the wrestlers, sent his Varsity men through their second year as members of the Intercollegiate Wrestling Association.

Robert Allen, manager of the team, had such strong teams as Columbia, Penn State, Lehigh, Harvard, University of Pennsylvania and Cornell listed on his 1926 compilement. Alfred University, Franklin and Marshall, and Harvard were newcomers to the season's schedule.

Coach Davison entered a regular team in the Intercollegiate Meet, which was held at State College Pa., on March 19, 20. William Jeffers '26 captained the Orange grapplers.

SUMMARY

		Opponents	Syracuse
January	9—Alfred at home . . .	10	19
January	16—Lehigh at home . . .	31	0
January	23—Harvard, away . . .	19	8
February	5—Brooklyn Poly at home . .	8	21
February	13—Penn State at home . . .	18	13
February	20—Columbia, away . . .	13	16
February	26—Franklin and Marshall, away .		
February	27—Pennsylvania, away . .		
March	6—M. I. T. at home . . .		
March	13—Cornell, away . . .		
March 19, 20	—Intercollegiates at State College		

Boxing, 1925-26

Top Row: Orlins, Dunn, Schwadron
Second Row Simmons (Coach), Levy, Berman, Gugino, Presbitero, Friedman, Hopley (Manager)
Bottom Row Melamed, Cordasco (Captain), Mahon

THE 1925-26 season in boxing was featured by the accession of Roy Simmons, former all-around University star, to the coaching position as the successor to Vic Kinne. Since its official recognition in 1924, boxing has come to the fore as one of the leading of the minor sports on the Hill, its popularity having been greatly increased during the past season.

In addition to the regular dual meets arranged by Manager Charles Hopley, Coach Simmons conducted a Novice Boxing Tournament for University students before the end of the year. The novice competition was greeted with a great deal of interest and incidentally provided Simmons with promising boxing material for the Varsity and Freshman teams.

Dual meet opponents for the season included such teams as the Army, New York University, Penn State, and Colgate. The Maroon was slated for a home and home series. With only Simmons, Chaffee and Fivaz lost through graduation the 1926 outlook was unusually promising, many of the men who made fine showings at the Intercollegiates the previous year being on hand to shoulder the responsibilities of the 1926 season. Pete Cordasco, clever 135 pound boxer, who was one of the outstanding performers on the 1925 team, was on hand to captain the 1926 outfit.

The veterans for the various divisions on hand at the start of the season were: Pratt, 115 pound class; Presbitero, 125 pound class; Cordasco, 135 pound class; Schwadron and Mahon, 145 pound class; Mendell and Hansen, 165 pound class; Levy, 175 pound class.

SUMMARY

February 13—Army at West Point
February 20—Frosh-Manlius at Syracuse
February 27—N. Y. U. at Syracuse
March 6—Colgate at Syracuse
March 13—Penn State at Syracuse
March 20—Colgate at Hamilton
March 27—Intercollegiates at Annapolis

Rifle, 1925-26

[illegible]

Harold D. Love	*Captain*
Albert Mueller	*Manager*
Albert Daugherty	*Assistant Manager*
Warner Merry	*Assistant Manager*
Alexander J. MacNab	*Coach*

THE Rifle team of 1924-25 had a very successful season considering the long, hard schedule arranged. Captain Heffernan led the team and proved himself highly capable of the honor. Last June five of the best men graduated and the outlook for this season was very dubious.

However, under Coach A. J. MacNab's careful tutelage a good combination has been discovered. We started off the 1925-26 season with a victory over Maine, but lost the next match to Columbia. With the start of the second semester we expect two good shots back and they are sure to break into the high scoring columns.

The teams which the Hill sharpshooters will face during the coming season include Johns Hopkins, California, Worcester Tech, Cincinnati, Colgate, Washington, Pennsylvania, Minnesota, Harvard and Princeton. Following these come the Indoor Intercollegiates held by the National Rifle Association. Our prospects for placing well up in the scores are growing brighter every day.

Outdoor practice starts about April 15 and ends with the Outdoor Intercollegiates at Annapolis about May 20. From the work outlined above it is very plain that the rifle team has a very busy year ahead.

SUMMARY

December 19	—Columbia
January 24	—University of Vermont
January 9	—Johns Hopkins
January 16	—New York University
January 24	—University of Vermont
February 20	—Cornell

Golf, 1925

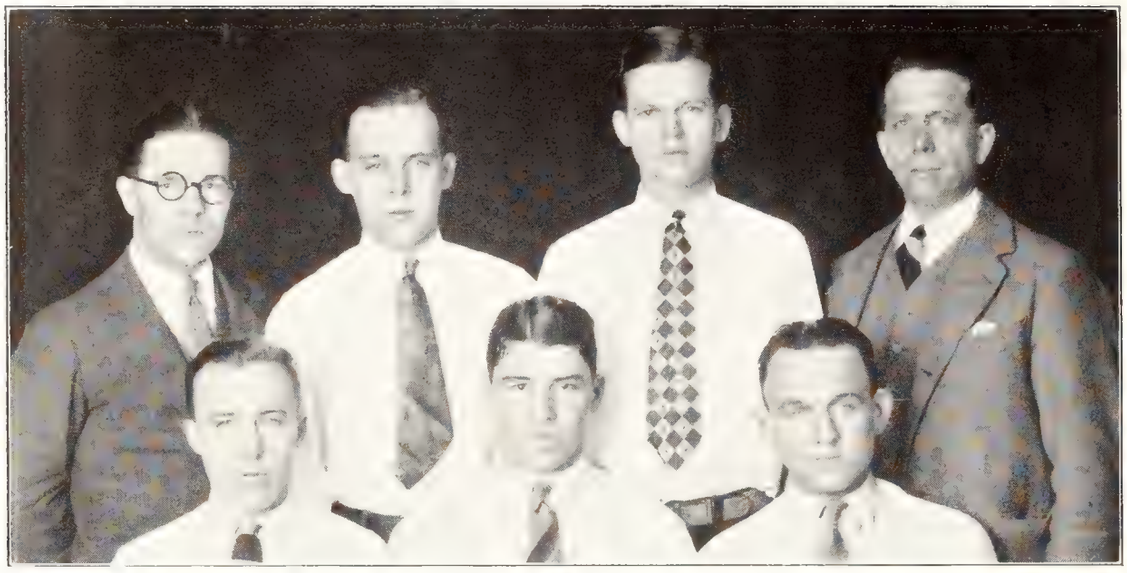

Top Row: Bell (Manager), Martin, Donnelson, Brown (Coach)
Bottom Row: Stevens, Thomson (Captain), Sovik

Archie Thomson '26	*Captain*
Harry H. Bell '26	*Manager*
Prof. Nelson C. Brown	*Coach*

WITH an excellent record of four victories, a tie and one defeat, the Syracuse University Golf team completed a very successful season in June, 1925. The outstanding accomplishment of the team was the winning of the intercollegiate golf match, taking first place both in team and in individual play. The winner of the individual cup was Alfred Ackley.

Syracuse was represented in the national intercollegiate golf matches held last June at Montclair, N. J., and made a very creditable showing by taking fifth place in a long list of entrants.

Prospects for the coming season are bright. Although two high point scorers, Ackley and Noyes, have been lost to the team, the coach, Prof. Nelson C. Brown, expects to produce another championship team with Captain Archie Thomson and Larry Sovik as a nucleus.

SUMMARY

West Point	0	6
Pennsylvania	3	3
Union	4	2
Colgate	1	5
Union	0	6
Colgate	0	6
	8	28

Bowling, 1925-26

Top Row: D. Flanagan, Tanner, Rutman, Pope
Bottom Row: Dechelm, De Masi, F. Flanagan, Marshall, Donelson.

THE newest of the minor sports began its existence during the 1924 season and that year turned out a team that has been the talk of the Intercollegiate Bowling Association ever since, in fact several of the records set up during that time are still the league records and something for teams to shoot at in the future.

The past season saw the graduation of the entire first four men and handicapped by this loss and the poor condition of the alleys the team worked hard and managed to give every team in the league the stiffest kind of opposition although not winning the championship. The members of the team from the previous season were Captain Marshall, Fay Flanagan, and Hoyland. The new men to roll the past season were Don Flanagan, Dechiem, Donelson, and Cy Rosen.

The averages of the team were consistent and with most of the men returning to school next year and aided by a high class Freshman squad the outlook for the 1926 season is the best since the team first entered the league. Don Flanagan was third high average man for the season in the Intercollegiate League.

At the present time the 1926 team is just getting into shape and the indications are that new records will be broken the present season. An increased interest in bowling among the students has helped the team materially.

BOWLING LEAGUE SUMMARY

	Won	Lost
Michigan	28	8
Illinois	25	11
DePauw	22	14
Syracuse	20	16
Yale	15	21
Navy	8	28
Rensselaer	8	28

Syracuse University Band

Top Row: Willard, Morill, Manley, Witmeyer, Jordan, Bryan, Corey, Peine, Kunkell, Phoenix, Coe, Woodcock
Second Row: Bateman, Strong, Perlroth, Heatherington, Long, Shattuck, Hall, Guard, Gilmour, Maxon, Smith, Potter, Jenkins
Third Row: Becker, Helm, Malden, Mudge, Merry, Westfall, Tucker, Ireton, Wilcox, Wing
Bottom Row: Rogers, Fiore, Sand, Ives, Frier, Fairbanks, Mendez, DeLong, McGrath, Simon

Marvin A. Fairbanks	*Director*
Gerald B. Manley	*Drum-Major*
William McKinley Ives	*Manager*
Forrest H. Witmeyer	*Publicity Manager*
William J. Potter	*Secretary*
Newell E. Gilmour	*Librarian*
Dean Hugh M. Tilroe	*Faculty Advisor*

ORGANIZED in 1909 by Dean Hugh M. Tilroe, the Syracuse University Band has grown from a mere handful of musicians to the present finely equipped organization of today. During the war the Band was reorganized by the R.O.T.C. and in 1923 was taken over by the Athletic Association and recognized by that body as a minor sport activity. New uniforms and equipment were purchased and as a result a tremendous ovation is given the Band wherever they make their appearance.

During the past football season the Band played at all the games in the stadium and for the fifth consecutive year accompanied the team to New York on Thanksgiving Day. Plans for further development of the Band are now being considered by the Athletic Association and the University administration and when realized should place the Band on a par with the leading university bands of the country.

FRATERNITIES
H.S.Gardner

Fraternities

There were three observing Chieftains on the Mount Olympus crest,
  And they stopped a bookless Freshman on his way;
And they noted all his gestures and they saw how he was dressed,
  And then finally the foremost said his say:

"We were noticing your manner and your English cut of clothes,
  And we notice it is English that you speak,
But we see upon your campus that where anybody goes
  All the signs upon the houses are in Greek."

And the Frosh was highly puzzled, but he rallied to reply:

"I can't tell you all the story, but I'll try"—
"Gamma Alpha Beta rushed me and I'm all for Alpha Mu,
  And I've got a kindly look from Heva Sigh.
They've a better, bigger house, if that means anything to you,
  But I'd rather take my meals with Beta Pi.
They would all of them together make a friendly set of brothers,
  And they charm you with the things that they can do.
And every Grecian is outshining all the others
  In dance, debate, rifle team or crew.
I'm as yet a little weak on my lettering in Greek,
  And I'm thinking that I need a course or two.
Yes, the frats are all right there, but Ye Grecian Gods I swear
  I don't know about the Greek that Papa Nu.

—Allen Woodall

Interfraternity Conference

Adams Humpleby Kelley Danielson

OFFICERS

John G. Humpleby	*President*
Harold E. Kelley	*Vice-President*
William R. Adams	*Secretary*
John P. Danielson	*Treasurer*

THE Interfraternity Conference, in its initial meeting of the current year, was again fortunate in having Chancellor Flint present to meet and address the body. The words of advice and suggestion that he offered to the attending delegates were closely followed and appreciated and if the behavior of the fraternities, both individually and as a group, may be taken as a criterion, it is fair to assume that Greek letter men and organizations on the Hill are always ready and willing to hear and follow constructive criticism.

This year the Conference strengthened its financial position considerably by the adoption of the budget system, which has already proven itself to be a great stride forward in the management of the organization.

Discussions as to the advisability of adopting a new system of rushing is one of the major problems of the Conference this year. Opinions concerning the adoption of a new system or else a revision of the present one have stimulated a great deal of interest over this question among Hill Greeks and any action that may be taken is quite sure to represent a well founded opinion in fraternity circles.

A scholarship cup, awarded annually by the Conference to the fraternity having the highest scholastic rating, serves to keep high the standard of studies among the different chapters at Syracuse. A study of comparative figures reveals that the scholarship of fraternity men is well above that of neutrals on the Hill.

The Interfraternity Smoker, an annual affair sponsored by the Interfraternity Conference, and an event eagerly anticipated by all Greek letter men there, is considered one of the best mediums for promoting friendship and good will among the various fraternity groups. It is the only affair of the year that assembles all the fraternity men at one time in a spirit of good fellowship, and as such its significance and value cannot be estimated too highly.

Interfraternity Athletic Association

Adams Davison Buhrmaster Young

OFFICERS

Louis H. Buhrmaster '26	*President*
Edwin Adams '26	*Vice-President*
Truman O. Young '26	*Secretary*
Prof. William J. Davison	*Treasurer*

THE Interfraternity Athletic Association was organized in 1919 and has been of great assistance to the University. Through this association a great many athletes have been developed for varsity teams. Thirty-three fraternities on the Hill are members of this association.

Every year there is an increase in the keen competition that marks the Greek letter events. Through these games a more friendly relationship has sprung up among the various fraternities and also among the men in each fraternity.

SPORTS MANAGERS

Milton Barnes '27	*Basketball*
Alex Dean '27	*Outdoor Track*
Floyd Donelson '27	*Bowling*
John M. Heyer '27	*Baseball*
Harold Hobday '26	*Swimming*
William Rockwell '27	*Indoor Track*

ELIGIBILITY COMMITTEE

William C. McConnell

Drew Rader Harold E. Kelley

Fraternities

In Order of Establishment at Syracuse University

Delta Kappa Epsilon	1871
Delta Upsilon	1873
Zeta Psi	1875
Psi Upsilon	1875
Phi Kappa Psi	1884
Phi Delta Theta	1887
Beta Theta Pi	1889
Phi Gamma Delta	1901
Sigma Chi	1904
Sigma Phi Epsilon	1905
Alpha Chi Rho	1905
Sigma Nu	1906
Kappa Sigma	1906
Sigma Alpha Epsilon	1907
Gamma Eta Gamma	1908
Theta Alpha	1909
Cosmopolitan Club	1909
Delta Tau Delta	1910
Acacia	1911
Zeta Beta Tau	1911
Sigma Beta	1911
Pi Kappa Alpha	1913
Sigma Alpha Mu	1913
Alpha Phi Delta	1914
Phi Epsilon Pi	1917
Lambda Chi Alpha	1918
Alpha Phi Alpha	1920
Omicron Alpha Tau	1920
Alpha Kappa Epsilon	1920
Delta Lambda	1921
Phi Kappa Tau	1922
Tau Epsilon Phi	1922
Alpha Sigma Phi	1925
Phi Kappa	1925

PROFESSIONAL

Nu Sigma Nu (Medical)	1897
Alpha Kappa Kappa (Medical)	1899
Phi Delta Epsilon (Medical)	1903
Theta Tau (Engineering)	1925

Delta Kappa Epsilon

Founded at Yale University in 1844

Active Chapters, 44 Alumni Chapters, 4

Phi Gamma Chapter
Established in 1871

MEMBERS IN FACULTY

Eugene F. Bradford
Arthur J. Brewster
Harry N. Eaton
Henry W. Farnham
Edward D. Roe, Jr.
Earl E. Sperry
Julien T. Williams

SENIORS

Wallace Brown, Jr.
John Bond
Richard Doyle
Wallace Evans
Charles Hopley
Theodore Kempter
Alfred Martin
Clay Roberts
William Van Lengen

JUNIORS

James Bruce
Robert Clark
Carl Engalls
Joseph Parker
Harry Shallish
James Sturken
J. Evans Webb

SOPHOMORES

Frank Abbott
Alexander Dempster
William Eilert
Meredith Garber
Charles Harris
Marshall Livingston
Wilfred Mann
Charles Messenger
Gerald O'Dell
Harland Randall
Alfred Stalker
John Sturges
Herbert Smith
Fred Wayte
Robert Weeks

PLEDGES

Herbert Beers
Don W. Brown
Jesse Conklin
Ashton Goddard
Hugh Gordon
Franklin Hopley
George Parsons
Theodore Reid
Charles Van Bergen
Robert Warne
Harold Welch
John Wiggins
Edward Williamson
Timothy Wood
Edwin Young

Delta Kappa Epsilon

Top Row: Tweedy, Eilert, Randall, Dempster, Stalker, Weeks, O'Dell, Garber, Sturges, Messenger, Mann
Second Row: Wood, Livingston, Wayte, Webb, Clark, Parker, Gwynn, Sturken, Smith, Harris, Conklin
Third Row: Williamson, Martin, Bond, Doyle, Roberts, Kempter, Evans, VanLengen, Hopley, Abbott
Bottom Row: Gordon, Cowles, Brown, Covert, Hopley, Welch, Wiggins, Young, Beers

1011 Walnut Avenue

Delta Upsilon

Founded at Williams College in 1834

Active Chapters, 50 Alumni Chapters, 59

Syracuse Chapter
Established in 1873

MEMBERS IN FACULTY

Carlton Atherton
Charles W. Carlton
Charles W. Hargitt
Harold H. McBride
Charles McKinley
W. Porter Miller
Herbert H. Palmer
Ernest N. Pattee
Frank Smalley
Frank R. Walker

SENIORS

Raymond W. Gordon
S. Wesley Planck
Gordon A. Root
Clyde F. Stratton
Richard M. Walker

JUNIORS

Donald F. Davison
Joseph R. Griffin
Raymond G. Haun
Paul E. Joslyn
Alfred J. Lewis
Robert L. Lincoln
Barton T. Meays
Theodore H. Peck
George R. Wagner
John S. Walker
Robert L. Weeks, Jr.

SOPHOMORES

Thomas W. Bell
Haakon K. Berger
Gordon S. Gifford
William James MacFarland
William H. Obenhoff
Charles Milton Seager
Hunting Sherrill
Robert R. Thompson
William H. VanVoast

PLEDGES

Louis Farley
Ralph French
George Gilson
Robert S. Hughes
Melosh D. Kiddon
Palmer Liddle
G. Kenneth Lyke
Wilfred Ring
Maxwell B. Rogers
Phillip Schnell
Harold Vadney

Delta Upsilon

Top Row Bailey, Friend, Sutter, Lyke, Schroll, Gessat, Kraeler, Gullner, Vosburg, Hughes
Second Row Dunn, Bell, Van Lachard, Oberlander, [illegible], Shroeder, VanVoorhis, Ing
Third Row Thompson, Lincoln, Teck, Wagner, Grotta, Emerson, Joslyn, F. W. Ross
Bottom Row R. Walker, Stratton, Planck, Gordon, Rest

426 Ostrom Avenue

Zeta Psi

Founded at New York University in 1847

Active Chapters, 29 | Alumni Chapters, 10

Gamma Chapter
Established in 1875

MEMBERS IN FACULTY

Robert Brewer
Leslie A. Bryan
Murray A. Cain
Brewster C. Doust
Henry N. Jones
Franklin F. Moon

SENIORS

Nelson W. Burch
Rollin H. Burden
Rudolph O. Cooks
Wickham R. Crocker
Kenneth S. Graves
Edwin M. Righter
John E. Satterthwaite
Alfred G. Tame

JUNIORS

Edward H. Burns
Kenneth E. Gray
Malcolm W. Griswold
Victor A. Hanson
Murray W. Mixer
William A. Neff
E. Stewart Phillips
William F. Rockwell
L. Willard Taylor

SOPHOMORES

Edward J. Beltz
Bradford Cook
Lawrence L. Flynn
E. Raymond Jones
Richard W. Lawrence
Rufus K. Rice
Robert Rose
Ernest C. Sutor
Edson L. Washburn

PLEDGES

Earnest R. Bryan
Harold L. Kimberly
Richard M. Lloyd
Elmer Peine
Frank A. Rich
Ellsworth G. Vanden Bout
W. Donaldson Watkins
Theodore Webster
Wayne G. Williamson

Zeta Psi

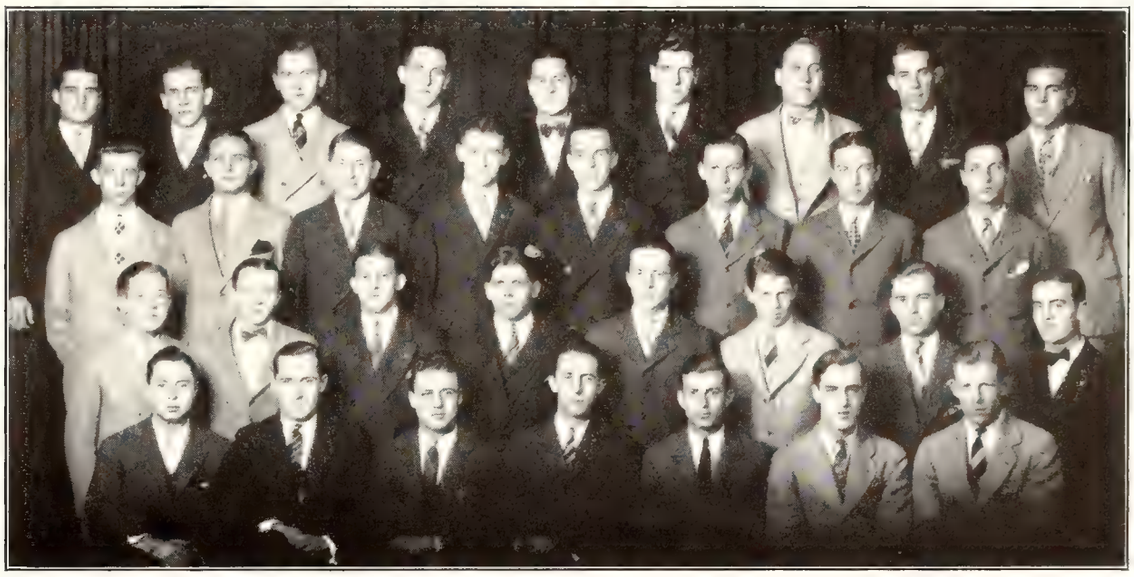

Top Row: Taylor, Peine, Mixer, Lawrence, Sutor, Gray, Rich, Griswold, Rice
Second Row: Webster, Washburn, Neff, E. Bryan, Vanden Bout, Phillips, Burns, Tolles
Third Row: Flynn, Cook, Watkins, Jones, Rockwell, Beltz, Kimberly, Lloyd
Bottom Row: Tame, Crocker, Cooks, Righter, Burch, Satterthwaite, Graves

727 Comstock Avenue

Psi Upsilon

Founded at Union College in 1832

Active Chapters, 26 | Alumni Chapters, None

Pi Chapter
Established in 1875

MEMBERS IN FACULTY

Howard W. Lyman
Edward J. Wynkoop
George S. Reed

SENIORS

Porter Winfield Bachman
Paul Wells Bournique
James Edward Foley
Peter A. Gabauer
Arthur Blair Knapp
Frederic G. Marot
Winslow E. Thompson

JUNIORS

Russell W. Bill
John Downey
Robert F. Huntley
Robert O. Owens
Harger R. Schell
Charles B. Weber
William W. Wiard

SOPHOMORES

Donald C. Baker
Frederick L. Barnes
David J. Bruce
Ralph E. Davis
Frank C. Hartman
Truman K. Henry
Edwin H. Kelley
Charles L. McGavern
Maxwell L. Scott
Paul M. Scott
Leighton F. Van Arnam
Leroy B. Vernon
John C. Warner, Jr.

PLEDGES

Edgar F. Boyd
Wilfred Bowman
Edwin W. Campbell
Robert Craft
Merton Henry
William B. Jones
Harry J. Kahn
Garfield R. Leaf
Winston Mergot
James S. Olden
George H. Root
William H. Schraeder

Psi Upsilon

Top Row: Boyd, Downey, Schraeder, Vernon, Scott, Leaf, Davis, Root, Springer, Wiard.
Second Row: Lawrence, Traub, Craft, Barnes, Owens, Mergot, Kelley, MacGavern, Van Antwerp
Third Row: Henry, Weber, Campbell, Schell, Warner, Hartman, Bill, Bruce, Baker
Fourth Row: Gabauer, Bournique, Thompson, Knapp, Marot, Bachman, Huntley
Bottom Row: Henry, Kahn, Lloyd, Bowman, Olden, Jones

101 College Place

Phi Kappa Psi

Founded at Washington and Jefferson College in 1852

Active Chapters, 48 Alumni Chapters, 52

New York Beta Chapter
Established in 1884

MEMBERS IN FACULTY

John W. Church
J. H. Daugherty
William J. Gorse
Earl Hallenbeck
Franklin J. Holzwarth
Ross P. Jewell
Frederick W. Revels
W. Martin Smallwood
John N. Street
Lockwood N. Street
W. Walter Street
Harry L. Vibbard

SENIORS

Edwin Ely Adams
William F. Albright
Howard R. Crumb
Otto V. Ewig
Henry L. Freas
Harold Hobday
Max Schachner
Owen Stevens
Hugh Woodworth

JUNIORS

Phillip P. Barrett
Edward F. Beadel
Harlan B. Carr
Richard Chase
Vernon L. De Tar
John K. Hetherington
Herbert Holzworth
Walter Kelly
John M. Lohr
J. Hayward Matanle

SOPHOMORES

William O. Beadel
Joseph L. Frawley
Earl Jewell
J. Mumford Keese
Ardeen V. Lowe
Robert N. Mains
Frederick N. Marty
Kenneth Parmelee
Allen Z. Prescott
Wayland F. Richardson
Paul H. Robinson
Ralph Rubado

PLEDGES

Ross Andrews
John Byrne
Leonard Carpenter
Ward Cramer
Lamont Crossley
Hume Deming
Merton L. Harding
Theodore Harding
Fred Holmes
Miles Hencle
Paul Jones
Hiram Lynch
Haldomine Putnam
Walter Sibus
Durwood Venton
Robert Wright

Phi Kappa Psi

Top Row: Hencle, Lowe, Mains, E. Beadel, Schachner, W. Beadel, Prescott, Rubado, Frawley, Crossley
Second Row: Keese, Sibus, Wright, Hetherington, Kelly, Barrett, M. Harding, Jones, Abel
Third Row: Parmelee, DeTar, Marty, Holzworth, T. Harding, Lohr, Andrews, Carpenter
Fourth Row: Ewig, Chase, Matanle, Crumb, Woodworth, Hobday, Freas, Stevens, Robinson
Bottom Row: Holmes, Lynch, Putnam, Byrne, Deming, Cramer

113 College Place

Phi Delta Theta

Founded at Miami University, Oxford, Ohio, in 1848

Active Chapters, 90 Alumni Clubs, 112

New York Epsilon Chapter
Established in 1887

MEMBERS IN FACULTY

Howard G. Case
Thomas C. Hopkins
Albert E. Larkin
Morgan R. Sanford
Justus M. Scrafford
Paul W. Ward

SENIORS

William L. Naumer
Leslie A. Paltz
Edward Roderick
Frederick Stoddard
William K. Yourdon

JUNIORS

John H. Carr
Harold Crumb
Alfred Gabrielson
Robert Hill
Albert Oot
Ross Paltz
Theodore R. Proper
Fred A. Staedeli
John S. Wall
Lloyd Withers

SOPHOMORES

Albert Barclay
Spencer Davies
Howard T. Farthing
Robert Healey
Thomas H. Munro
Brannac Palmer
John T. Payne
Wilferd Rhoades
Kenneth Savidge

PLEDGES

Lawrence H. Arnold
Frank J. Cregg, Jr.
James George Christopher
Harry Phillip Davies
Lewis T. Davis
Joseph J. Dixon, Jr.
Robert J. Dixon
Francis E. Esmay
Otto A. Felsentreger
Clinton Keeler
Fuller Morrell
Robert V. Shinn
C. Dale Stephens
John H. Sullivan
Vincent P. Tilden
Newton L. Walyer
Arthur W. Wood
Donald Yeager

Phi Delta Theta

Top Row: Savidge, Sullivan, Oot, Palmer, Christopher, Cregg, Proper, Staedeli, Healey, Rhoades
Second Row: Munro, Payne, Keeler, Withers, Farthing, Baggs, Hill, Barclay, Crumb
Third Row: Esmay, Walyer, J. Dixon, Davies, R. Dixon, Felsentreger, R. Paltz, Arnold, Gabrielson
Fourth Row: Wall, L. Paltz, Yourdon, Stoddard, Naumer, Roderick, Carr
Bottom Row: Tilden, Shinn, Stephens, Davis, Morrell, Davies

1001 Walnut Avenue

Beta Theta Pi

Founded at Miami University in 1839

Active Chapters, 84 Alumni Chapters, 64

Beta Epsilon Chapter
Established in 1889

MEMBERS IN FACULTY

Donald S. Childs
Paul S. Craig
John H. Farnham
Frederick H. Flaherty
William P. Graham
I. Lawrence Lee
Charles D. Post
Wilford E. Sanderson
Earl V. Sweet
Edwin P. Tanner
George A. Wilson

SENIORS

Arthur Agrati
Edward Arps
William S. Ballou
Howard M. Barker
Earl T. Benninghoff
Charles R. Gardner
Freeman J. Marshall
Drew L. Rader
Frank S. Scott
A. Robert Thompson

JUNIORS

John M. Bayley
William S. Beishline
Henry H. Bruce
S. Willis Clark
Charles F. Cook
W. Winterton Day
Mansfield F. Goreth
Stanley W. Mahon
Norman W. Seiter
George L. Wainwright
Elmer Ditty

SOPHOMORES

Winston D. Barr
J. Van B. Coe
Wilbur C. Compson
Albert E. Fletcher
G. Thomas Greenwood
Horace S. Jenkins, Jr.
Stuart M. Jones
Melvin S. Morse
Borden W. Painter
Howard B. Tolley

PLEDGES

Cornelius Bowen
Roland Casey
Stanley Edmunds
Robert Hemmings
Edwin S. Hills
Otto Hulleberg
B. Merrill Jones
John Laidlow
Earl Longfellow
Ransom McKenzie
Lewis S. Markham
Donald Molitar
John Roberts
Frank Seiter
Chester Sprague
Donald Thompson
Rex Weyant
Perry Yorton
John Zimmerman

Beta Theta Pi

Top Row: Bayley, Jones, Jenkins, Day, Compson, Zimmerman, Leidlow, Seiter, Bruce, Cook
Second Row: Bowen, Molitar, Longfellow, Hulleburg, Casey, Sprague, Coe, Roberts, Fletcher, Clark, Morse
Third Row: Wainwright, Painter, Barr, Jones, McKenzie, Edmunds, Beishline, Greenwood, Tolley
Fourth Row: Agrati, Ballou, Barker, Arps, Benninghoff, Marshall, Thompson, Rader, Goreth
Bottom Row: Markham, Thompson, Hills, Longfellow, Yorton, Weyant

711 Comstock Avenue

Phi Gamma Delta

Founded at Washington and Jefferson College in 1848

Active Chapters, 64 Alumni Chapters, 45

Sigma Nu Chapter
Established in 1901

MEMBERS IN FACULTY

Albert R. Acheson
Hubert Aimes
Walter W. Chipman
William R. P. Davey
Carl T. Hawley
Louis M. Hickernell
Crandall Melvin
Sidman P. Poole
L. P. Ransom
Henry W. Stiles
Bertram Walker

SENIORS

Herbert N. Baker
J. Crawford Caflisch
Charles C. Heck
Gerald H. Kane
J. Irving Potter
Stanley W. Rees
Stanley E. Saxton
Carlton F. Sharpe
William W. Shaw
Ralph B. Williams

JUNIORS

John P. Ettwein
Allen Friederich
Charles A. Lee
Lawrence Malchow
Thurlow M. Ralph
Edward M. Skelton
Howard A. Wiley

SOPHOMORES

Adelbert P. Burrett
Charles G. Howell
Lester R. Hutt
Henry A. Jacobson
Gerald B. Manley
Maxwell S. Shaw
James W. Stokes
John O. Taylor
Clarence M. Taylor
Bradley L. Wilson

PLEDGES

Harold Baysinger
Frederick Betts
John Camman
Walter S. Carlisle
Donald R. D'Aprix
Elliot J. Engel
Kenneth G. Fernalld
Lawton Fontaine
Horace P. Hamilton
Harvey S. Kinne
Norman A. Kropf
Glenn Manning
Carl Nye
Harold B. Phillips
William T. Smith
Eugene A. Thompson
Lawrence H. Tibbetts

Phi Gamma Delta

Top Row: Smith, Saxton, Camman, Skelton, Nye, J. Taylor, Ralph Malchow, Fontaine, Manley
Second Row: Baker, Wilson, Kropf, Hamilton, Dubuque, Thompson, Hutt, Ettwein
Third Row: Phillips, Engel, Stokes, Burrett, Wiley, Jacobson, Carlisle, M. Shaw
Fourth Row: Kane, W. Shaw, Potter, Catlisch, Williams, Sharpe, Rees
Bottom Row: Manning, Baysinger, D'Aprix, Fernalld, Tibbetts, Friedrich

732 Comstock Avenue

Sigma Chi

Founded at Miami University in 1855

Active Chapters, 84 Alumni Chapters, 68

Psi Psi Chapter
Established in 1904

MEMBER IN FACULTY

Charles W. Henderson

SENIORS

William R. DeSilva
Vincent Edgarton
Herbert N. Frank
Irving C. Harney
Fletcher D. Smith
Harold J. Wallwork

JUNIORS

Melville R. Bradley
A. Stewart Castonguay
Samuel J. Castonguay
F. Alva Donelson
Reginald G. Grant
John D. Moorsmith
Guy O. Thomas

SOPHOMORES

Arthur Bauer
Robert Cutler
Bruce Dickerson
Weller B. Embler
Gerald Flood
Paul Peter
Richard Powell
Harold P. Rutherford
Stanley E. Richtmyer

PLEDGES

Elliot Abbott
Lorran Duggan
Claude Greene
Harry Hager
Gordon Jacques
Charles J. O'Connor

Sigma Chi

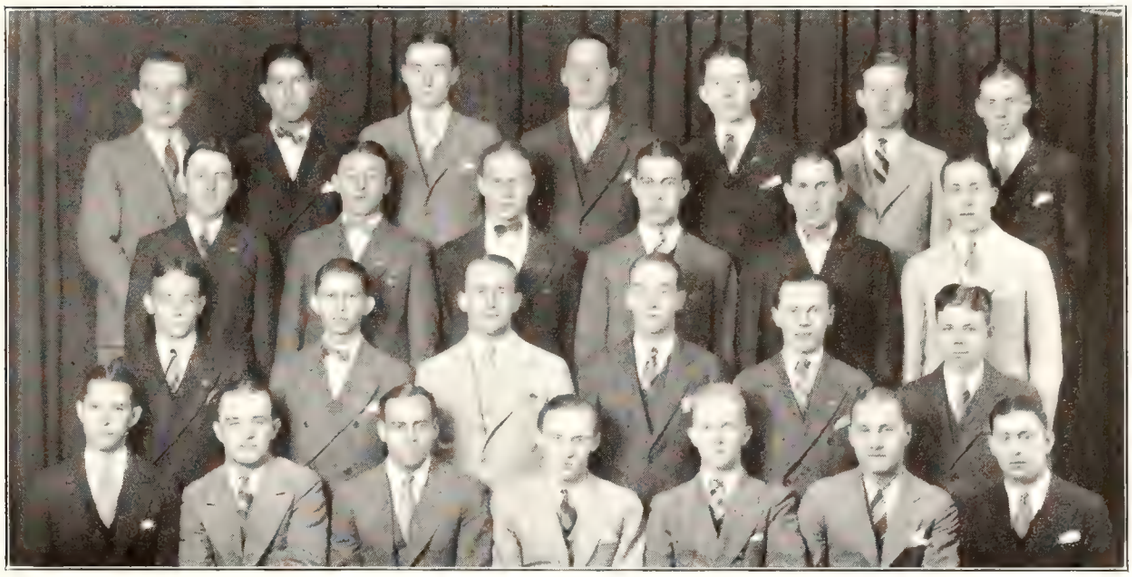

Top Row: Castonguay, Dickerson, O'Connor, Richtmyer, Flood, Donelson, Abbott
Second Row: Powell, Greene, Cutler, Grant, Bradley, Embler
Third Row: Hager, Bauer, Peter, Rutherford, Duggan, Thomas
Bottom Row: Wallwork, Monosmith, Smith, Frank, Fatham, Harney, DeSilva

129 College Place

Sigma Phi Epsilon

Founded at the University of Richmond in 1901

Active Chapters, 50 Alumni Chapters, 28

New York Alpha Chapter
Established in 1905

MEMBERS IN FACULTY

Frank N. Bryant
Howard C. Hoople

SENIORS

Ralph Chesley
Albert Gottlieb
Robert Hoople
John Humpleby
Earl Kempton
Leroy Mickey
Neil Reed
Thomas Ringwood
Irving Schaefer
Herbert Soper
Paul Tanner
Archie Thomson
Leland Wilson

JUNIORS

Donald Baldwin
James Bunting
Otto Conderman
Gerald Cummings
Edward Delbridge
Gordon Fitch
Leslie Holden
Bradley Little
George Nelson
Milburn Rosser
Herbert Van Blarcom
George White

SOPHOMORES

Harry Baylie
Theodore Bonney
Eugene Hagerman
Robert Jude
Lester Kunkle
Moulton Peck
Peter Zorzi

PLEDGES

Warren Angell
Charles Burrows
Edwin Ganzell
Harold Grunert
Harry Iverson
William Kepner
Edward Lamb
Robert Metzger
William Newman
Howard Nichols
Perlee Noxon
George Pasco
Clinton Rockwood
Carl Sundahl
John Thomson

Sigma Phi Epsilon

Top Row: Peck, White, Delbridge, Conderman, Gottlieb, Cummings, Fitch, Baylie, Van Blarcom
Second Row Zorzi, Baldwin, Thomson, Little, Rosser, Humpleby, Nelson, Kunkle, Bunting
Bottom Row: Ringwood, Soper, Tanner, Mickey, Hoople, Chesley, Wilson, Schaefer, Bonney

310 Walnut Place

Alpha Chi Rho

Founded at Trinity College in 1895

Active Chapters, 21 Alumni Chapters, 21

Phi Epsilon Chapter
Established in 1905

MEMBERS IN FACULTY

Dr. Clyde O. Barney
Harold L. Cleasby
Henry Ross
Harry H. Skerritt

SENIORS

Fred F. Beach
Ellsworth J. Braun
John P. Danielson
Irving H. Hall
Waldo Kirkpatrick
F. Alan Longley
Bernard L. Mott
Francis J. Pierson
Truman O. Young

JUNIORS

Donald I. Adcook
Gordon D. Barrows
Ivan B. Carncross
Lynn M. Follett
Harold S. Gardner
John M. Heyer
Chauncey E. Howland
Milford W. Kanar
George B. Martin
Charles T. Van Hise
Ben L. Wade

SOPHOMORES

Carl F. Andrews
Louis J. Benzin
William Bolton
John H. Evans
Eric H. Faigle
Theron L. Hedden
Homer J. Holcomb
Robert N. Lambert
Schuyler MacGuffin
Paul J. Miller

PLEDGES

George Adcook
Edward Bement
Roswell Conger
Albert Frank
Raymond Gemmill
Orrin Gould
William D. Hunt
Donald Longley
Thomas Lotz
William Martin
Kenneth Penny
J. Bartley Shaw
Walter Wolf

Alpha Chi Rho

Top Row: Mott, Howland, MacGuffin, Gemmill, Carncross, Foliett, Andrews, Lambert, Shaw, Kanar
Second Row: Kirkpatrick, Brown, Bolton, G. Adcook, G. Martin, Conger, Benzin, Lotz
Third Row: Evans, Heyer, Van Hise, W. Martin, Hedden, Gould, D. Adcook, Miller, Holcomb
Fourth Row: Barrows, Beach, Braun, F. Longley, Young, Danielson, Hall
Bottom Row: Nicholson, Bement, Wolf, Hunt

131 College Place

Sigma Nu

Founded at Virginia Military Institute in 1869

Active Chapters, 90 Alumni Chapters, 72

Gamma Psi Chapter
Established in 1906

MEMBERS IN FACULTY

William Bertenshaw
Dale Hartman
Harry Heltman
Paul V. Horn
Joseph Loughlin
Walter Percival
Hugh Tilroe

SENIORS

Earl L. Dunlop
Carl A. Hansen
Russel Hogue
Harold D. Kotz
Clifton L. Merrill
Martin H. Murphy, Jr.
Ben F. Reed
George D. Reed
Fletcher M. Rider
Clayton H. Selleck
Elmer A. Smith
Charles E. Strong
John A. Tombs
Harold S. Trimmer

JUNIORS

John W. Conant
Paul C. Erlenback
John N. Decker
John H. Hughes
Frederick C. Koch
Harold Maurer
Howard T. McNamara
Harold J. Minton
Harold L. Mooney
William Ogden
Paul O. Retzke
Harry C. Robb

SOPHOMORES

Walter M. Bailey
Harry R. Colson
Ronald R. Fitch
T. Eugene Gaughn
Frederick I. Gruman
Guy H. Harglerode
Henry W. Koch
Edward Le Pine
Clarence C. Magill
Joseph G. Muth

PLEDGES

Frank J. Beall
Evan L. Billings
Harrison Bond
James Burkinshaw
Ernest L. Burch
Ernest Fivaz
Frederick Heath
William H. Lynch
Malcolm Prevost
Frank Robinson
William N. Serhus
Edgar Strong
Sidney Wilcox

Sigma Nu

Top Row: Colson, MacNamara, Fitch, Magill, Loughlin, Murh, Minton, Tombs, Harglerode, Gaught.
Second Row: Bailey, Kotz, Gruman, Hughes, Mooney, Conant, Riker, LeFiner, Ogden
Third Row: Dunlop, Robb, B. Reed, Decker, Erlenback, Hansen, Smith, F. Koch, Hogue
Bottom Row. Merrill, Retzke, Trimmer, Murphy, G. Reed, Maurer, Selleck

200 Walnut Place

Kappa Sigma

Founded at the University of Virginia in 1869

Active Chapters, 96 Alumni Chapters, 24

Gamma Iota Chapter
Established in 1906

MEMBERS IN FACULTY

David F. Gillette
Earl D. Ketcham
F. Irving
F. Stevens

SENIORS

William A. Burgess
Alvin L. Herald
Frederick C. Luhrs
R. Wells Ruby
Odin S. Thulander
C. Clifford Wemmett

JUNIORS

Earl G. Benedict
Charles W. Bowler
Norton S. Cole
Arthur R. Elwood
Maxwell Ewing
S. R. Glover
George N. Hackett
Charles E. Hancock
Donnelly Hansen
John C. MacNab
Warren F. Moore
G. Victor Schwartz
Charles S. Seymour
A. Raymond Travis

SOPHOMORES

Raymond J. Barbuti
Leland W. Brondstater
George R. Fellows
Harley W. Lanning
Kenneth J. Rupert
Robert F. Wittman

PLEDGES

Oscar P. Ames
J. W. E. Burket
John A. Cameron
Harry H. Cash
William G. Evans
Frank V. Goggins
Russell C. Heim
Donald S. Hetherington
Herman F. Horlacher
Henry F. Kerr
Walter E. Pratt
George G. Ross
Donald B. Sanford
Edward G. Siebert
F. Brownell Tompkins
Warren F. Wiggins

Kappa Sigma

Top Row: Lanning, Barbuti, Ewing, Hansen, Glover
Second Row: Wittman, Rupert, MacNab, Benedict, Seymour, Brondstater, Ross
Third Row: Moore, Bowler, Cole, Elwood, Fellows, Travis
Bottom Row: Wemment, Herald, Hackett, Luhrs, Burgess, Thulander, Ruby

105 College Place

Sigma Alpha Epsilon

Founded at University of Alabama in 1856

Active Chapters, 95 Alumni Chapters, 36

New York Delta Chapter
Established in 1907

MEMBERS IN FACULTY

Laurie D. Cox
Harold W. Hobbs
Aden W. King
Charles H. Richardson
Albert V. Scholl
Russell E. Seidle

SENIORS

Carl J. Burkard
George T. Driscoll
Leroy C. Fleischer
Arthur T. Hall
Harold E. Kelley
Kenneth E. Kostenbader
Harry H. Nevius
William K. Schroeder

JUNIORS

George F. Kern
John A. Lucy
James P. McClelland
Alton C. O'Hara
Robert A. Thorne
Robert Whitney

SOPHOMORES

Ralph Boyink
Harold Brehaut
Earnest J. Clarke, Jr.
Maxwell MacMaster
Frederick Miller
Wayne Orser
David Reilly
Gideon M. Stewart
Andrew Stohr
Frederick Weeks
Joseph Weir
Arthur Wright

PLEDGES

Harold Long
Paul Gilchrist
Frank Beckett
Frank Forbes
Donald Robertson
Ted Bowe
B. Millard Moynihan
George King
Harold Norseen
Elwood Gray
Frank Neal
Leonard Anderson
Kenneth Krug
Oscar Warner

Sigma Alpha Epsilon

Top Row: Moynihan, Norseen, Meyer, Clarke, Rouke, Reilley, Long, Gray
Second Row: Anderson, Wright, MacMaster, Orser, King, Forbes, O'Hara, Stewart, Gilchrist
Third Row: Krug, Robertson, Kern, Bowe, Lucy, Neal, Wein, Beckett, Weeks, Whitney, Fitch
Bottom Row: Nevius, Fleischer, Kostenbader, Schroeder, Kelley, Hall, McClelland, Driscoll, Burkard

737 Comstock Avenue

Gamma Eta Gamma

Founded at the University of Maine in 1901

Active Chapters, 25 Alumni Chapters, 7

Delta Chapter
Established in 1908

SENIORS

C. Howard Fournier
John A. Harvey
Victor A. Kinne
F. Howard Maywalt
H. Paul Nelligan
Frederic A. Thalman
Roy A. Warren

JUNIORS

Raymond C. Briggs
Thomas Hernon
Alton D. Kunkel
Charles Lory
Theodore F. Monahan
Glen W. Russ
William Jenkins

SOPHOMORES

Walter K. Cushman
Thomas E. Dougherty
Herbert E. Galloway
Ronald F. Galloway
Stuart J. Howk
Richard A. LaBombard
Thomas McGrath

PLEDGES

George Aspbury
Olney Borden
William Blake
John Curtin
Ralph Davidson
Frank De Boyes
Sidney Gordon
Walter Greene
Albert Hadden
Carl Johnson
Thomas Lynch
Donald McGraw
Robert McGuire
Clarence Petty
Maynard Pilling
Alfred Platt
William Somers
John Thornley
William Valentine
Richard Wilkinson

Gamma Eta Gamma

Top Row: Somers, McGrath, Curtin, McGuire, Wilkinson, Thornley, Petty, Lynch, Blake
Second Row: Johnson, Aspbury, Davidson, Rickards, Pilling, Greene, Hadden, Patterson
Third Row: R. Galloway, Hyatt, Jenkins, McKay, DeBoyes, Overhiser, Matteson, Martin, H. Galloway
Fourth Row: Hernon, Kunkel, Howk, Cushman, Warren, Harvey, Nelligan, Brownell, Maywalt
Bottom Row: McGraw, Coshway, Gordon, Platt, Kline, Borden

742 South Crouse Avenue

Theta Alpha

Founded at Syracuse University in 1909

Active Chapters, 3 Alumni Chapters, 3

Alpha Chapter
Established in 1909

MEMBERS IN FACULTY

Herbert A. Beckman
Ralph M. Faust
J. Carleton Hurley
Louis C. Jordy
Sherman L. Kennedy
George H. Ketcham
Reuben L. Nye
John C. Nodewick
Sherman Smith

SENIORS

Donald Ackerman
H. B. Allen
Howard Carpenter
Harold Chase
Gerald H. Davis
John B. Downs
O. D. Fernalld
Stewart S. Hunt
Harry L. Jenter
C. W. Lacy
Donald W. Smith
William B. Stinson
John R. Sutfin
Frank R. Wallace

JUNIORS

Milton Clark
Clyde E. Heyl
Thomas W. Johnson
Francis Kirkpatrick
Harry L. Mills
Albert D. Phillips
Melvin N. Roberts
Lewis Slingerland
Neal C. Wallace

SOPHOMORES

Frederick Aunger
Allen J. Christopher
Howard Clark
William Cobb
Leonard Collins
Herbert Justice
LaVerne W. Knapp
Armand Loey

PLEDGES

Irmus C. Bigger
David L. Brown
Ray Clippinger
Harry Davis
Edward Drexler
Frank Dunham
Kenneth Fellows
Howard Frost
Arthur Gessler
Walter Los
Llewellyn Peabody
Kenneth Scott
Ralph Thayer
Harold Western
J. Dorrance Whitman
Paul Van Etten

Theta Alpha

Top Row. Van Etten, Bigger, Whitman, Brown, Johnson, M. Clark, N. Wallace, Drexler, Mills, Kirkpatrick, Smith
Second Row: Scott, Justice, Christopher, N. Davis, Phillips, Frost, Butters, Hunt, C. Lacy, Roberts
Third Row: A. Lacy, Slingerland, Knapp, Clippinger, Gessler, W. Clark, Cobb, Heyl, Aunger, Downs
Fourth Row: Allen, F. Wallace, G. Davis, Suthn, Stinson, Jenter, Ackerman, Fernalld, Carpenter
Bottom Row: Dunham, Collins, Thayer, Snyder, Peabody, Western

612 Walnut Avenue

Cosmopolitan Club

Founded at the University of Wisconsin in 1907

Established at Syracuse University in 1909
Active Chapters, 33

An International Fraternity Dedicated to the Idea:

"Above All Nations is Humanity"

MEMBERS IN FACULTY

Roberto Brenes-Mesen
Harold Cleasby
William R. P. Davey
Horace A. Eaton
T. Aaron Levy
Loren C. Petry
Raymond F. Piper
Perley O. Place
E. P. Tanner
George A. Wilson

GRADUATE STUDENTS

Ralph Arace
Maxwell Gitelson
S. C. Hone
Ira Kolb
F. Seto
Leopold Scheflan
Sui Ling Wang

SENIORS

Anatole Bendukoff
Ray C. Cavert
K. H. Chen
Edmond Fulling
Otto Gerlach
John W. Green
Reuel Hurd
Louis Maniello
Peter Martinovitch
Vidasto Munoz
Elwood Plucker
George Steinmetz

JUNIORS

W. Belecki
Julius Cherniak
C. Dunn
Michael Frishkoph
Victor Hilarov
Fraser Hurd
Harry Menasian
George Wagner

SOPHOMORES

Herbert Cary
H. Hile
Ignatz LaHuta
A. Yasinus

PLEDGES

Zehman Berduchevsky

Cosmopolitan Club

Top Row: Dunn, Wagner, Martinovitch, Nowicke, Belecki, Hile, Cherniak, Gerlach, Bablal
Second Row: Scheflan, Hone, Etheridge, Presbitero, Steinmetz, Kolb, Berduchevsky, Gonsse
Third Row: Nakabayashi, R. Hurd, Frishkoph, Munoz, Potdor, Lahnta, Arace, Menasian
Bottom Row: Green, Plucker, Bendukoff, Cavert, Fulling, Chen, Williams

303 Waverly Avenue

Delta Tau Delta

Founded at Bethany College in 1859

Active Chapters, 70 Alumni Chapters, 45

Gamma Omicron Chapter
Established in 1910

MEMBERS IN FACULTY

Earle D. Stout
Isaac Carrol

SENIORS

Mathew L. Blair
Charles E. Blessed
Fred C. Dressel
Willard A. Jennison
Adelbert Kullman
Edward J. Smith
Carl A. Steigerwald
James K. Tucker
Theodore J. Weinheimer

JUNIORS

James R. Boax
William S. Coleman
Carl A. Groenewold
Clement A. Hilton
J. Clinton Loucks
Henry G. Maerlander
Galen S. Newman
D. Kenneth Sargent

SOPHOMORES

James F. Ahearn
Robert W. Cornell
Louis D. Cullings
Maynard W. Inman
Dewitt C. Mead
John T. Pratt
Stanley H. Wilson
Forrest H. Witmeyer

PLEDGES

Victor S. Bird
Frederick Blackall
John Bradt
Warren Carhart
Charles A. Carrol
Harold M. Cornell
Robert C. Dawson
John M. Dutton
Howard L. Eckel
Douglas Lasher
Clifford E. McFadden
Donald H. Mead
J. Howard Peterson
Murray C. Trescott
Paul W. Tucker
Wesley Tuxill

Delta Tau Delta

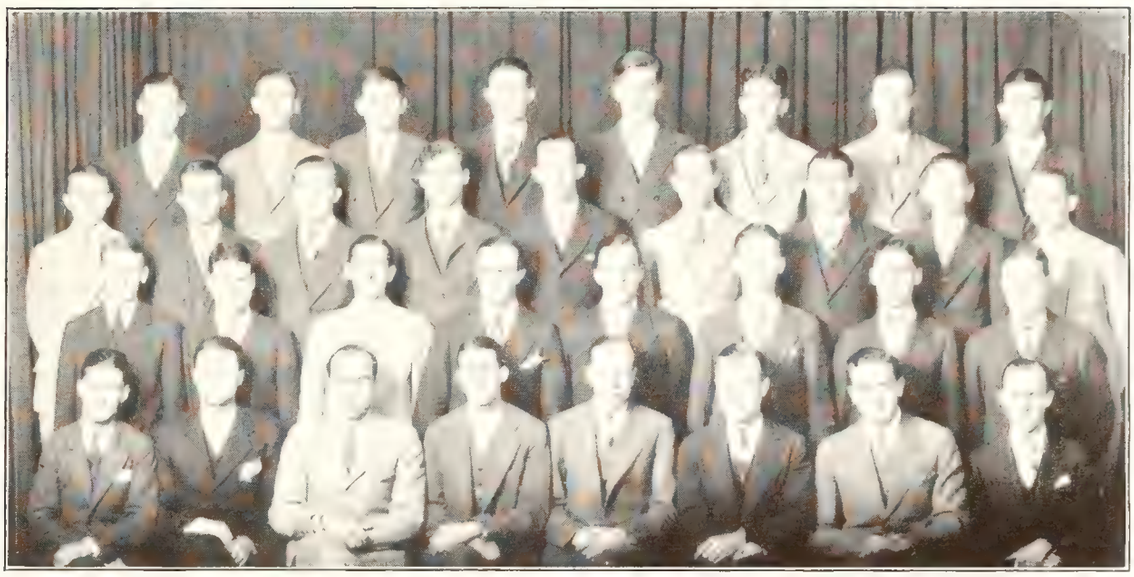

Top Row R. Cornell, Coleman, Witmeyer, Boax, H. Cornell, Wilson, Groenewold, Newman
Second Row: D. H. Mead, Bird, Maerlander, Dawson, Ahearn, Loucks, Dutton, Peterson, D. C. Mead
Third Row: P. Tucker, Sargent, Eckel, Pratt, Tuxill, Carroll, Carhart, Inman
Bottom Row: Kullman, Blair, J. Tucker, Smith, Jennison, Blessed, Steigerwald, Wormheimer

201 Euclid Avenue

Acacia

Founded at University of Michigan in 1904

Active Chapters, 33 Alumni Chapters, 19

Syracuse Chapter
Established in 1911

MEMBERS IN FACULTY

Leon A. Congdon
Leonard N. Gilmore
Ellis J. Hopkins
Raymond J. Hoyle
Louis L. Lindsay
Louis Mitchell
Royal A. Porter
Samuel D. Sarason
E. Page Tracy
Harry E. Weston

GRADUATE MEMBERS

Everett J. Eliason
Laurence T. Heron

SENIORS

Joseph E. Barber
Carleton P. Barnes
Louis A. Clark
W. La Clare Down
George A. Lewis
Clifford K. Lodder
Mahlon B. Mattison
W. L. Tinklepaugh

JUNIORS

Theodore P. Hall
Charles W. Cushing

SOPHOMORE

Elliott L. Lynde

PLEDGES

James H. Bagley
J. Chester Brandt
Raymond F. Cuyle
Harry G. Custance
Edgar B. Dulac
Sidney S. Grannis
Russell M. Jones
Hubert E. Kaye
Wilford J. Swift
Donald M. Robinson
Arthur B. Woodard
Donald Youmans

Acacia

Top Row: Lodder, Swift, Cuyle, Barber, Mattison, Down, Custance
Second Row: Jones, Kaye, Lynde, Youmans, Elkason, Bagley, Weyant, Woodard
Bottom Row: Tinklepaugh, Heron, Lewis, Hall, Clark, Cushing, Barnes

102 Walnut Place

Zeta Beta Tau

Founded at the College of the City of New York in 1898

Active Chapters, 32 Alumni Chapters, 9

Omicron Chapter
Established in 1911

MEMBERS IN FACULTY

Henry H. Haft
A. Harry Kallet
Reuben L. Leverton

SENIORS

Henry Berman
William N. Cardoza, Jr.
Victor Dean
Bernard R. Furgatchy
Meyer Greenwald
Howard Harwit
Victor Jacobs
Bernard P. Kopkind
M. Leo Miller
Phillip Rakov
Alvin C. Rambar
Benjamin A. Snow

JUNIORS

Saul Gluckman
Arnold M. Goldstein
Harold Lewis
Benjamin M. Schanzer
Lawrence Sheldon
Nathaniel M. Sokolski

SOPHOMORES

Harold L. Grossman
David L. Lustig
Milton Macht
Michael Maister
Ernest D. Seiberg
Jack E. Slotnick

PLEDGES

Jonah Goldman
S. Jerome Hartburg
Ira Kohn
Moe Klein
Walter Putziger
Ernest Rambar
Rapheal Seiberg
James Richman
Howard Schanzer
Bernard M. Schmukler
Edward Slepian
Arthur Rosenwasser
Walter Winick

Zeta Beta Tau

Top Row Lustig, Seiberg, Grossman, Rambar, Slotnick, Macht, Kopkind
Second Row: Sheldon, Lewis, Gluckman, Cardoza, Maister, Schanzer, Goldstein
Bottom Row: Miller, Snow, Greenwald, Dean, Jacobs, Harwit, Sokolski, Berman

805 Ostrom Avenue

Sigma Beta

Founded at Syracuse University in 1911

SENIORS

H. Hurlburt Bell
Solon L. Butterfield
John F. Davis
Frank C. Foose, Jr.
Robert E. Fellows
Walter K. Long
William E. Michelfelder
Albert R. Mueller
Augustus G. Rugg

JUNIORS

Mahlon C. Halleck
Norris O. Johnson, Jr.
Frank Laskowski
Richard K. LaTourrette
Gordon A. Longway
Sheldon R. Merritt
John Root

SOPHOMORES

Edward Doubleday
Earnest K. James
Philip Manro
Edmund Miller
George Minor, Jr.
Milton J. Morey
Douglass E. Murray
Robert J. Parsons
T. Lyle Purdum
George W. Sykes

PLEDGES

Donald H. Anderson
Henry Arnold
Harry Barry
George W. Brenneman
John F. Cornell
Donald DuBois
Earnest DuBois
Fred Fohrman
Louis Gerisch
Howard Justice
Arthur M. Kling
Donald H. MacGurk
James E. Rossman
E. Harvey Southard
Ellis E. Thompson
Glenn E. Underwood
Errol E. Woodard

Sigma Beta

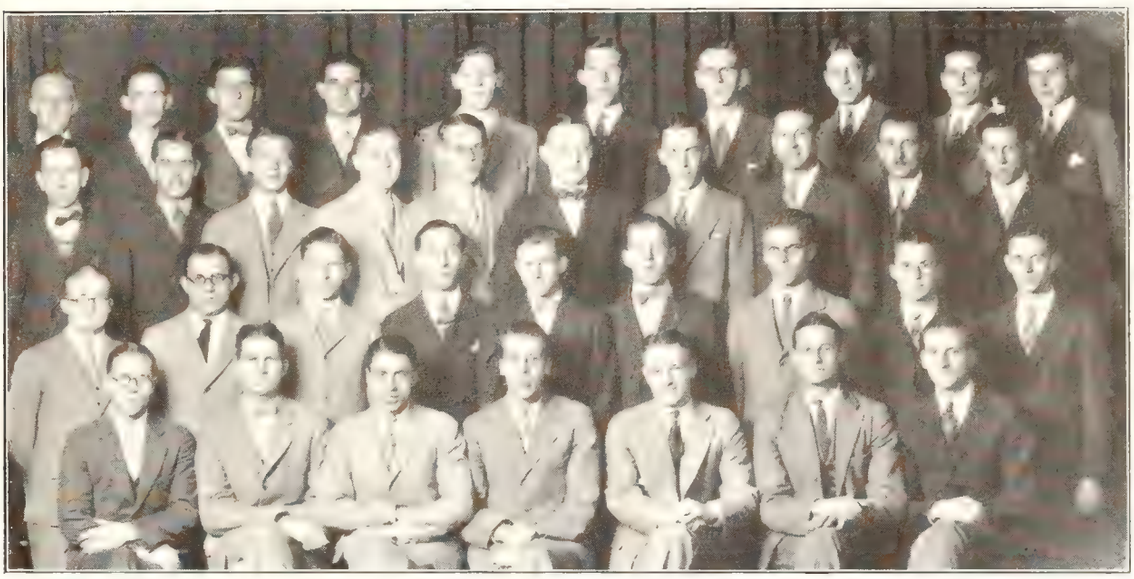

Top Row: Brenneman, Cornell, Arnold, Murray, MacGurk, Mueller, Southard, LaTourrette, James, Underwood
Second Row: Anderson, Morey, E. DuBois, Miller, Doubleday, D. DuBois, Root, Rugg, Eckhart, Minor
Third Row: Fellows, Sykes, Mang, Gerisch, Manro, Barnes, Parsons, Purdum, Laskowski
Bottom Row: Bell, Johnson, Michelfelder, Foose, Merritt, Lynch, Long

103 College Place

Pi Kappa Alpha

Founded at University of Virginia in 1868

Active Chapters, 67 Alumni Chapters, 71

Alpha Chi Chapter
Established in 1913

SENIORS

Robert B. Allen
Emil M. Allewelt
Raymond M. Bush
Kenneth M. Dillabough
Warren G. Huber
Morton S. Johnson
William M. MacAlpine
J. Francis Paul
Neil W. Reeve
Ehrman S. Reynolds
Alan K. Sawyer
Nelson F. Schlegel
Lutie S. Wilsdon
A. Paul Wright

JUNIORS

Allard A. Benedict
Walter E. Benfield, Jr.
Richard J. Benz
Leon W. Bouton
Hubert P. Button
Freeborn D. Foster
Ellis A. Mills
Clarence J. Pollatsek
Kenneth B. Stiles
Thomas H. Thurlow
H. Archer M. Urquhart
Donald S. Whitney

SOPHOMORES

Richard B. Ballard
Erwin P. Cronk
S. Kelsey Denton
Edward H. Dutcher
Frederick S. Gibbs
William M. Glass
John A. Hollis
Lawrence M. Nablo
Ralph A. Pattyson
Everett L. Stone

PLEDGES

Gilbert Camm
Stewart Cleveland
James Corey
Thomas Fitzgerald
Carl Graboske
Leon Kutz
Willard Reese
Richard Shingledecker
William Singer
Lawrence Wilcox
Raymond Wood

Pi Kappa Alpha

Top Row: Stone, Thurlow, Denton, Kutz, Pollatsek, Singer, Wood, Glass, Stiles, Foster
Second Row: Button, Mills, Urquhart, Reese, Corey, Camm, Bouton, Cronk, Fitzgerald, Benfield
Third Row: Whitney, Ballard, Benedict, Reeve, Bush, Wilsdon, Allewelt, Paul, Benz, Gibbs, Nablo
Fourth Row: MacAlpine, Allen, Reynolds, Dillabough, Johnson, Wright, Huber, Sawyer, Schlegel
Bottom Row: Shingledecker, Dutcher, Hollis, Pattyson, Cleveland, Wilcox

1005 Walnut Avenue

Sigma Alpha Mu

Founded at the College of the City of New York in 1909

Active Chapters, 30 · Alumni Chapters, 25

Eta Chapter
Established in 1913

MEMBERS IN FACULTY

T. Aaron Levy
Mandell Shimberg

SENIORS

Leonard Amdursky
David Brodsky
Joseph Dworsky
George Glick
Harry Goldman
Irving Joseph
Bertram Levinson
Harry Markowitz
Sidney Mendelson
Sam Rosen
Irving Rosenfeld
Mort Starobin

JUNIORS

Miles Friedman
Ezra Leavitt
Harvey Levy
Jacques Levey
Henry Stein
Sam Yachelson

SOPHOMORES

Samuel Banker
Milton Barnett
Abraham Finkel
Henry Goldsmith
Herman Klein
Harold Lack
Nathaniel Land
Walter Levy
Ralph Mendelson
Charles Newmark
Edward Port
Henry Richman
Daniel Rifkin
Morris Rosoff
Edward Schwartz
Irving Schwartzman
Jesse Shapiro
Samuel Starobin
David Weiss
William Weltman
Henry Wexler
Howard Zeimer

PLEDGES

Morris Berman
Robert Bobowick
Irving Constantine
Henry Franc
Ted Glick
Herbert Harris
Hyman Kopp
Leo Levin
Harold Levy
David Litthaur
Harry Meyers
Adolph Perlroth
Abe Savadoff
Leonard Sharlatt
Saul Yaeger

Sigma Alpha Mu

Top Row: Newmark, Firkel, Levey, Banker, Levinson, Rosoff, R. Mendelson, Markowitz
Second Row: Friedman, Schwartz, H. Levy, Dworsky, Weiss, Leavitt, Rifkin, Weltman, Wexler
Third Row: Berlove, V. Stein, Rosenfeld, Joseph, Starobin, Glick, Goldman, Alpert, S. Mendelson
Bottom Row: Rosen, Brodsky, Botter, Rose, H. Stein, Goldsmith, Yachelson

115 Comstock Avenue

Alpha Phi Delta

Founded at Syracuse University in 1914

Active Chapters, 17 | Alumni Chapters, none

Alpha Chapter
Established in 1914
Re-established in 1921

MEMBERS IN FACULTY

J. Ernest Delmonico
Otto Gelormini

SENIORS

Frank DelVecchio
Nicholas Fernicola
Frank Jermano
Patrick Nappi
D. James Rizzo
Anthony Veraldi

JUNIORS

Joseph Brescio
Frank DeFurio
Joseph Peluso

SOPHOMORES

Joseph Capone
Samuel DiPasquale
Orlando Fioritta
Frank Gugino
Fred Mancuso

PLEDGES

Nicholas Amato
John Capone
Oliver Cerboneschi
Carmine Fabbricatore
Peter Fiore
Angelo Franco
Joseph Frascati
John Masoti
Nicholas Vella
Thomas Zaia

Alpha Phi Delta

Top Row: Di Pasquale, Mancuso, Vella, Gugino, Taice, Capone, Fiore, Amato
Second Row: Franco, Frascati, DeFurio, Feluso, Cerb, Cerboneschi, Fioritta
Bottom Row: Nappi, Veraldi, Fernicola, DelVecchio, Rizzo, Jermano, Brescio

740 South Crouse Avenue

Phi Epsilon Pi

Founded at the College of the City of New York in 1902

Active Chapters, 28 Alumni Chapters, 14

Chi Chapter
Established in 1917

SENIORS

Leonard Gordon
Matthew Levinson
Irving Mendell
Murray Monness
Seymour Pike

JUNIORS

Irving Buchalter
Sidney Grossman
Jerome Tannenbaum
Joseph Wald

SOPHOMORES

Harry Burdick
Abraham Odza
Harmon Peskin
Emanuel Reisler
Oscar Reisler
Harold Solomon

PLEDGES

Bernard Aginsky
Leon Barnett
Leonard Bershad
William Estoff
Milton Gluckman
Robert Goldstein
Phillip Hillsberg
Harold Limsky
Arthur Mayer
George Mendell
Eugene Saretsky
Henry Shapiro
Samuel Tarnower
Bernard Weiser
Milton Whitcup

Phi Epsilon Pi

Top Row: Barnett, Aginsky, Bershad, S. Grossman, L. Grossman, Shapiro, Gluckman, Estoff
Second Row: Weiser, Odza, Tannenbaum, Reisler, Wald, Peskin, Saretsky
Third Row: Solomon, Burdick, Tarnower, Goldstein, G. Mendell, Limpsky, Withcup, Mayer
Bottom Row: Buchalter, Mendell, Gordon, Pike, Levinson, Monness, Reisler

905 Walnut Avenue

Lambda Chi Alpha

Founded at Boston University in 1909

Active Chapters, 72 Alumni Chapters, 46

Alpha Upsilon Zeta
Established in 1918

MEMBERS IN FACULTY

Charles L. Brightman
George M. Carmody
Wilbur T. Clemens
Charles J. Kullmer

SENIORS

Harold Bruster
Samuel Black
Egbert S. Judson, Jr.
Daniel E. Macken
William C. McConnell
Donald T. Pomeroy
J. Ellsworth Phifer
Jack Roy
Maxwell P. Stevens
Thomas Tallman

JUNIORS

Baldwin Chittenden
Raymond Cone
Albert Dearman
J. Clayton Frink
Elwood Harrer
John J. Hayes
Marshal E. Higgins
Kenneth B. Morgan
Charles L. Parker
William Rabourn
J. Karl Schneider
Sterling Wagner

SOPHOMORES

Edwin M. Benedict
J. Townley Carr
Arthur Coapman
Paul W. Guyler
W. Lawrence Harrington
Harlon Harrison
Russell C. Malone
Trevor Rogers
Henry Stutzman

PLEDGES

Edwin P. Becker
Clyde Chase
James Dwyer
Gerald Fisher
Louis Follmer
Sheldon Hollister
Roger L. Howrigan
Glenn Loomis
Frederic May
Charles McNett
Charles Sterling
James Swartwood
Ami R. Trego
Howard Taylor
Clarence Willard
Howard Worden

Lambda Chi Alpha

Top Row: Parker, Rogers, Frink, Fisher, Guyler, Hayes, Cone, Covax, Trego, Dwyer
Second Row: Harrer, Carr, Malone, Judson, Taylor, Becker, Stutzman, McNett, Coapman, Harrison, Benedict
Third Row: Tallman, Dearman, Rabourn, Loomis, Harrington, Chittenden, Higgins, Follmer, Wagner, Black
Fourth Row: Bruster, Phifer, Pomeroy, Macken, Stevens, Schneider, McConnell
Bottom Row: Sterling, May, Chase, Swartwood, Hollister, Worden

809 Walnut Avenue

Alpha Phi Alpha

Founded at Cornell University in 1906

Active Chapters, 36 Alumni Chapters, 19

Iota Chapter
Established in 1920

SENIORS

Thomas Center
Albert DeMond
Frederick Douglas
Arthur Grant
L. Hamilton Maloney
Thomas G. Morris
Henry Robinson
Arthur L. Royster

JUNIORS

Merton Anderson
Cecil Cooke

PLEDGES

W. Lester Bryant
Winfield Johnson

Alpha Phi Alpha

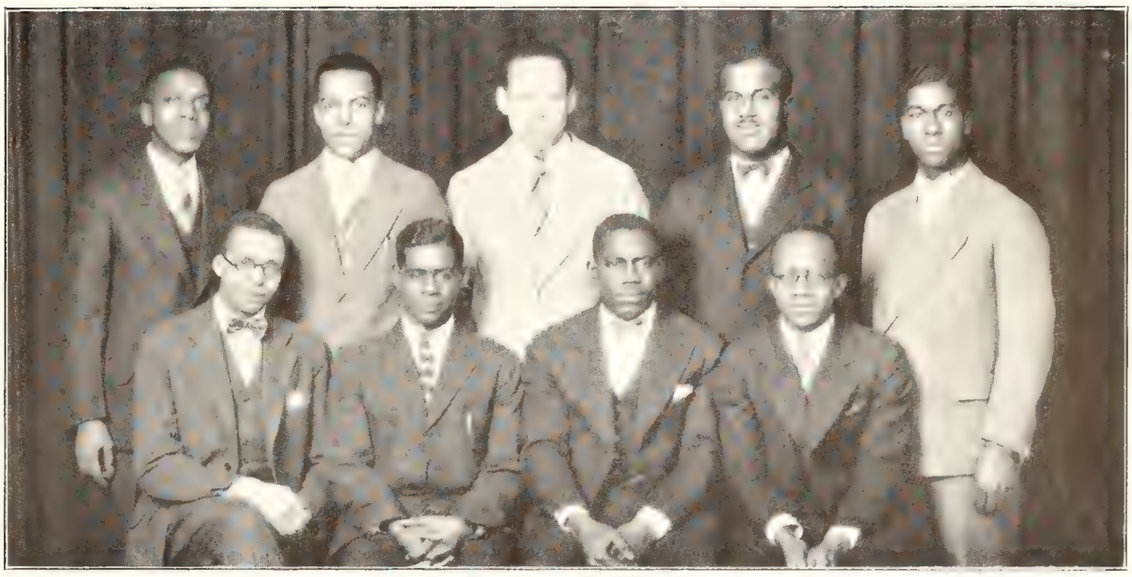

Top Row: Grant, Sample, Vaughn, Bryant, Sprague
Bottom Row: DeMond, Royster, Cooke, Morris

302 Cedar Street

Omicron Alpha Tau

Founded at Cornell University in 1912

Active Chapters, 17 Alumni Chapters, 3

Zeta Chapter
Established in 1920

MEMBER IN FACULTY

Harry A. Cheplin

SENIORS

William Dolinsky
David Levene
Joseph Levine
William Levy
H. J. Pimstein
Harry M. Pimstein
N. J. Schulman
Irving Schwab
Leon Shapiro
Samuel Suffin

JUNIORS

Ben Newberg
Joseph Sachter
Jack Schmargon

SOPHOMORES

Lawrence Bloomgarden
Hyman Goldberg
Harry Gross
George Jacobs
Theodore Levene
William Lipin
Theodore Schwab

PLEDGES

Daniel Baker
Howard Bayer
Edward Gadelisher
Jack Harding
Louis Hornswit
Harry Levine
J. Raymond Levinson
Nat Lorinsky
Frederick Marx
Rudolph Rubinowitz
Leo Slavin
William Stein

Omicron Alpha Tau

Top Row: Bayer, Marx, Korerswit, Rubinowitz, Slavin, Sweetwood, Harding, T. Schwab
Second Row: Levinson, T. Levene, Lipin, Jacobs, Stein, Bloomgarden, Gross, Goldberg, Baker
Third Row: Newberg, Schmargon, I. Schwab, Shapiro, H. Levine, Dolinsky, Sachter, Lorinsky
Bottom Row: Schulman, Levy, J. Levine, D. Levene, L. J. Pimstein, H. M. Pimstein, Suffin

724 Comstock Avenue

Alpha Kappa Epsilon

Founded at Syracuse University in 1921

MEMBERS IN FACULTY

Captain Alexander J. MacNab Lawrence H. Van Dusen

SENIORS

William R. Adams
Warren R. Bruce
Louis H. Buhrmaster
Warren H. Lawrence
Theodore Petersen
Harold C. Southworth
Earl B. Vanderpool
Harold J. Van Dusen

JUNIORS

Milton S. Barnes
Kenneth P. Drake
Donald C. Elliot
Gordon B. Grenolds
Warner H. Merry
C. Albro Newton
Nelson J. Ramsdell
Loren H. Reynolds
Alvah H. Spring

SOPHOMORES

Carl R. Adams
Arthur A. Baker
Donald C. Hunter
John M. Simpson
Wilson L. Sutton
Charles H. Standard
Joseph E. Walker
Arthur J. Young

PLEDGES

Irvay J. Baker
Charles H. Carpenter
George Albro Davis
Adolph W. Dieck
Leo E. Duggan
Marvin R. Gage
Walter M. Goddard
John A. Hermansdorfer
James A. McClellan
Victor Patterson
Robert L. Willard
Harrington R. Woodworth

Alpha Kappa Epsilon

Top Row: Ramsdell, Sutton, Hunter, Goddard, Dieck, Young, McClellan, Gage, Elliot
Second Row: Baker, Simpson, Grenolds, Walker, Willard, Spring, Merry, Davis
Third Row: Standard, C. Adams, Barnes, Vanderpool, Newton, Lawrence, Bruce, Woodworth, Patterson
Bottom Row: Van Dusen, Petersen, W. Adams, Buhrmaster, Reynolds, Drake, Southworth

127 College Place

Delta Lamda

Founded at Syracuse University in 1921

SENIORS

Lawrence Fountain
Leon Galloway
Alois J. Kallfelz
Howard W. Kelsen
Francisco Landron
Paul G. Lundell
Edison W. Parry
Murray K. Phillips
George Shoals
Earl Stanyon
Edmond Valentine
Allen G. Vannote
William R. Willets
Lyman J. Wooster

JUNIORS

Harry K. Angell
Francis McNally
Curtiss Matterson
Louis Paul

SOPHOMORES

Clyde Albro
Robert Broad
Norman Coulter
William Fry
Lawrence Gifford
Harold Metcalfe
Elbert Johns
Roy Paddock
Merton Richmond
Leslie Ricketts
Clarence Van Schaick

PLEDGES

Luther G. Ashwood
Milton F. Brickner
Ted A. Dawson
Walter Richardson
Ford A. Rockwell

Delta Lamda

Top Row: Dawson, Van Schaick, Fountain, Landron, Ricketts, Albro, Wooster, Paul, Fry, Ashwood
Second Row: Metcalfe, Angell, Richmond, Shoals, Kalffelz, Johns, Richardson, Rockwell
Bottom Row: Vannote, Kelsen, Willets, Lundell, Galloway, Valentine, Phillips

613 University Avenue

Phi Kappa Tau

Founded at Miami University in 1901

Active Chapters, 25 Alumni Chapters, 15

Sigma Chapter
Established in 1922

MEMBERS IN FACULTY

N. A. Rotunno
Major Frank L. Purdon

SENIORS

Joseph Anderson
Willard R. Bird
Raymond J. Guernsey
Robert G. Harrer
D. Alfred John
Raymond G. Lewis
Harold Love
George Overfield
Stuart Pease
Oliver Proudlock
Arthur M. Reed

JUNIORS

Albert Daugherty
H. Alexander Dean
Robert C. DeKroyft
Morris Dickson
Forrest Engelhart
Donald Flewelling
Herdman G. Malden
Norman Schardt
Leland Tuttle

SOPHOMORES

Robert Burghardt
Howard G. Cardwell
Louis Godfrey
Kenneth Gregory

PLEDGES

Louis Burnett
Harry Cole
Russell Davies
Keith A. Gittere
Vincent Maloney
Richard Morse
G. Marshall Mould
Hans Pause
David Rich
Malcolm Vanderwende
Murray Waterman

Phi Kappa Tau

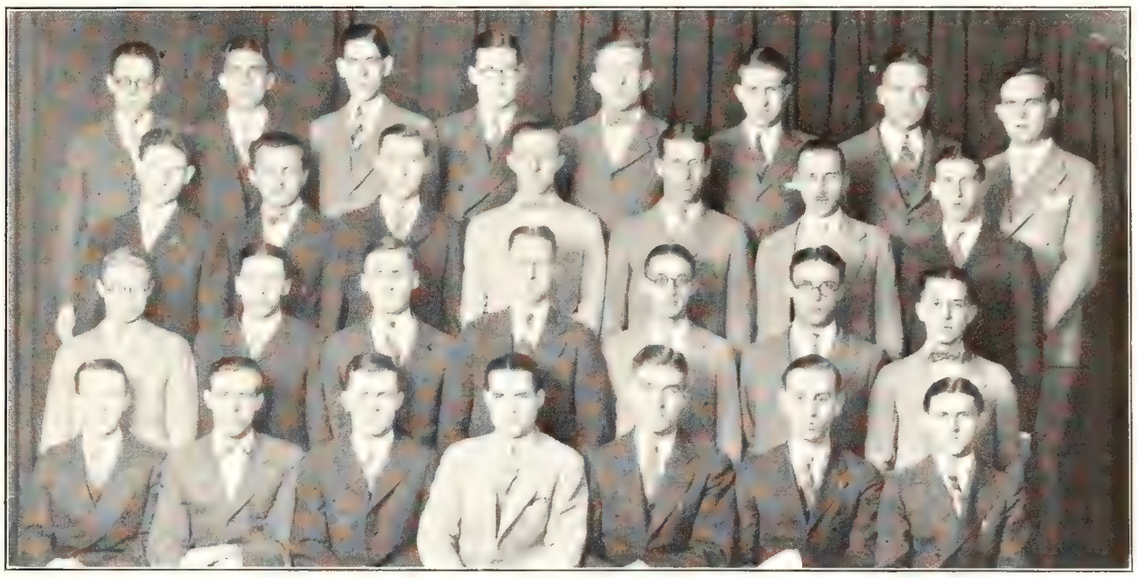

Top Row: Anderson, DeKroyft, Mould, Malden, Cardwell, Morse, Tuttle, Cole
Second Row: Burnett, Flewelling, Vanderwende, Maloney, Johnson, Schardt, Godfrey
Third Row: Dean, Gregory, Daugherty, Pease, Guernsey, Pause, Burghardt
Bottom Row: John, Proudlock, Lewis, Overfield, Engelhart, Harrer, Bird

222 Euclid Avenue

Tau Epsilon Phi

Founded at Columbia University in 1910

Sigma Chapter
Established in 1922

SENIORS

Theodore O. Fierstein
Leroy Klein
David J. Kreinson
Harry Marshak
Nathan J. Roberts
A. Zelly Smith

JUNIORS

Edward List
Albert L. Orenstein
Ben Movsh

SOPHOMORES

Bernard Alderman
Walter Bernstein
Morrey Goldman
Robert Kay
Cyril Kleiman
Louis Levine
Samuel Loman
Arnold H. Perlstein
Irving Pike
Harold G. Ruttman
Henry H. Sternberg
Bernard Werthman

PLEDGES

Burnett Gladstone
Robert Jacobs
Jacques Konstamm
Milton Margulies
Harry Markson
Albert Patoshnick
Max Reichler

Tau Epsilon Phi

Top Row: Gladstone, Alderman, Werthman, Markson, Herzstein, Margulies
Second Row: Goldman, Perlstein, Reichler, Konstamm, Ruttman, Movsh, Kay
Third Row: Patoshnick, Kleiman, Fierstein, Sternberg, Loman, Pike, Marshak, Levine, Jacobs
Bottom Row: Orenstein, Bernstein, Klein, Roberts, Smith, List, Kreinson

108 Waverly Avenue

Alpha Sigma Phi

Founded at Yale University in 1845

Active Chapters, 28 Alumni Chapters, 27

Alpha Epsilon Chapter
Established in 1925

MEMBERS IN FACULTY

Neal E. Artz
T. Coulston Bolton
Stephen P. Toadvine
George Vetter

SENIORS

Carlton H. Barrows
Willard Belden
Carl S. Biggs
Howard B. Bullis
W. Foster Cowan
George C. Crandall
Edward J. Letteney
Russell S. Lewis
Albert J. List
Gordon B. McCausland
George J. Ryan
Donald K. Smith
Walter P. Thompson
John S. Wassum

JUNIORS

Raymond R. Barrows
J. Oscar Blew
George B. Corwin
Leon F. Decheim
Carl W. Eshelman
Marcena B. Hewes
William J. Lahey
Albert Moncrief
J. Emerson Smith
Willis B. Van Wagoner

SOPHOMORES

Edward F. Barry
Henry DiAnni
Harold F. Hoffman
Ralph W. Legge
Harvey M. Maybach
William J. Potter
J. Mortimer Woodcock

PLEDGES

Alfred L. Arden
Maurice E. Blew
Clarence G. Breckenbridge
Roderick H. Foster
Ward R. Hamme
Richard Helm
Kenneth T. Hoyt
Kenneth B. Johnson
Rupert W. Johnson
Charles H. Mason
Erwin C. Merrill
Stewart E. Pomeroy
Lewis Bertram Shattuck
Raymond A. Stephanak
Joseph J. Truncer

Alpha Sigma Phi

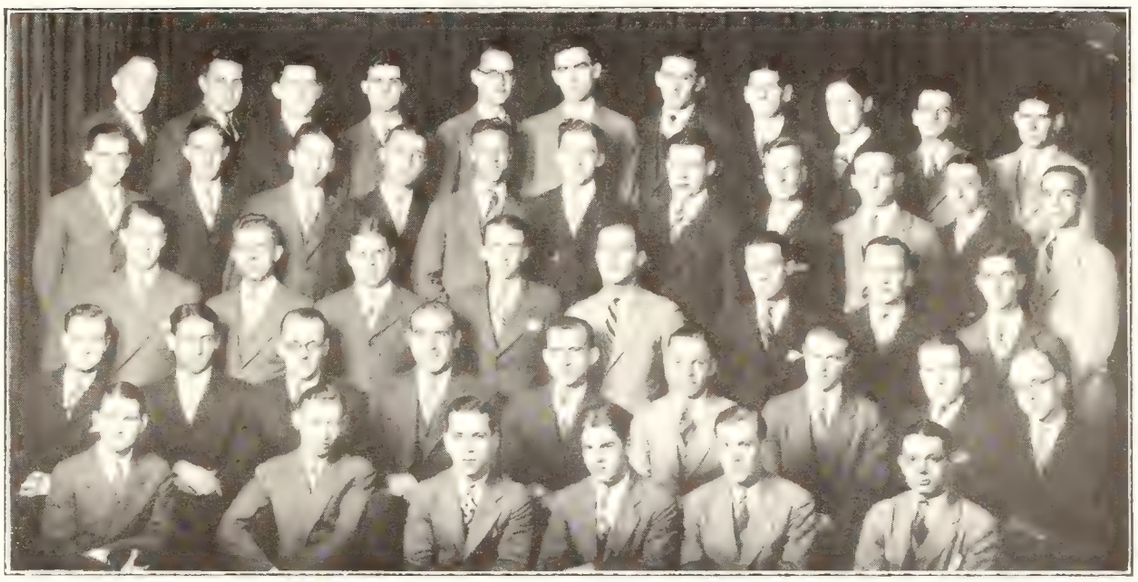

Top Row: Letteney, Hoffman, Helm, Van Wagoner, Corwin, Ryan, Decheim, Woodcock, Merrill, Breckenbridge, Barry
Second Row: Cawan, J. E. Smith, Jenny, Hewes, R. Barrows, Arden, Maybach, R. S. Johnson, Truncer, Legge, DiAnni
Third Row: K. Johnson, Eshelman, J. O. Blew, McCausland, Hamme, Lahey, Moncrief, Potter
Fourth Row: Belden, Crandall, List, Biggs, D. K. Smith, Bullis, C. Barrows, Lewis, Thompson.
Bottom Row: Stephanak, Shattuck, Mason, M. Blew, R. W. Johnson, Foster

202 Walnut Place

Phi Kappa

Founded at Brown University in 1889

Active Chapters, 19 Alumni Chapters, 10

Tau Chapter
Established in 1925

SENIORS

William J. Burns
Charles F. Carr
Gerald J. Fenlon
William F. Fitzpatrick
Walter Gieselman
Robert J. Kelley
Charles E. Shea
Peter V. Tengi

JUNIORS

Julius Archoska
Leo J. Bartholomew
William E. Crowley
David T. Foren
Myron A. Jordon
James J. Kelley
Carl J. Kuckoff
Maurice M. Maher
William A. Miller
Richard Powers
James Powers
Paul F. Scherer
Paul R. Shanahan
Robert Sherwood

SOPHOMORES

John D. Bell
William B. Cowlich
Arthur R. Devine
Edward Fennell
James S. Fero
John J. Flynn
Edward T. McMahon
James Skahen

PLEDGES

Herbert Behm
John Cunningham
William Dinneen
Frank J. Doherty
Charles Engel
Milton G. Fannin
James Flaherty
Leonard L. Gorman
Thomas A. Kenny
Charles Pierce
Organ Regan
Patrick F. Reilly
Kenneth E. Weekes

Phi Kappa

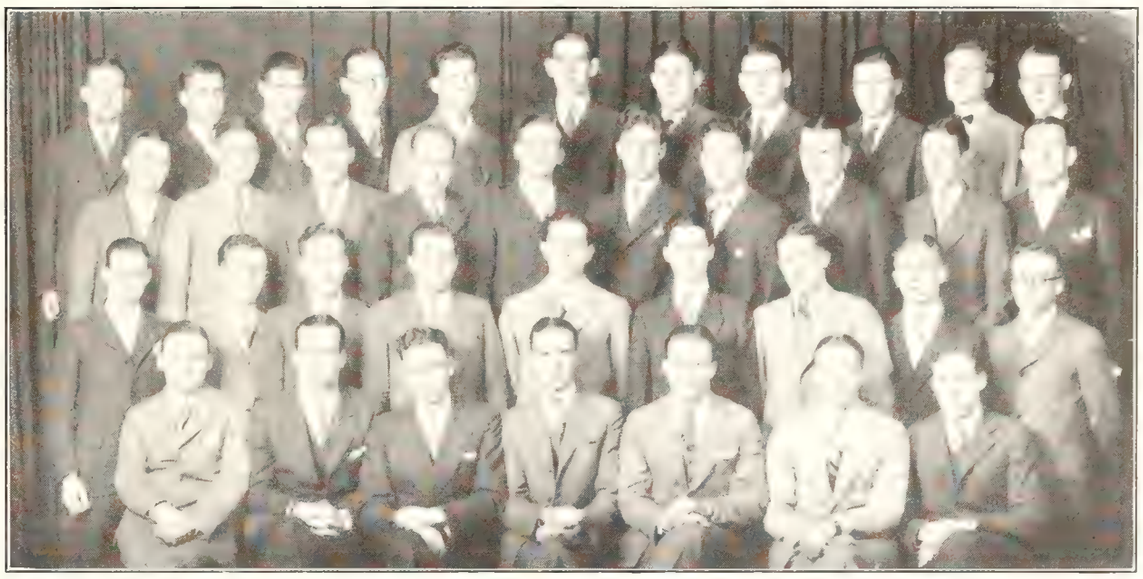

Top Row: Reilly, Regan, Devine, Fannin, McMahon, Jordon, Powers, Fennell, Behm, Engel, Gorman.
Second Row: Maher, Dinneen, Fero, Foren, Scherer, Crowley, Kuckoff, Pierce, Shanahan, Flynn
Third Row: Cunningham, Kelley, Weekes, Sherwood, Doherty, Skahen, Miller, Cowlich, Bartholomew
Bottom Row: Carr, Burns, Kelley, Fenlon, Tengi, Fitzpatrick, Gieselman

309 Euclid Avenue

Nu Sigma Nu

Professional Medical Fraternity

Founded at University of Michigan in 1882

Active Chapters, 34 Alumni Chapters in All Cities

Mu Chapter
Established in 1897

MEMBERS IN FACULTY

George B. Andrews
Edgar O. Boggs
Eugene N. Boudreau
Harry J. Brayton
Robert K. Brewer
George B. Broad
Murray A. Cain
Cay C. Carpenter
Howard G. Case
Arvin D. Chapman
Donald S. Childs
Clarence E. Coon
Arthur N. Curtiss
Carlton C. Curtiss
Ernest Delmonico
Lopo DeMello
Brewster C. Doust
H. Burton Doust
Clarence Fenner
Frederich H. Flaherty
Arthur P. Foren
Thomas P. Foren
William A. Groat
Louis M. Hickernell
M. E. Holmes
Thomas H. Halstead
Harold G. Kline
Frank P. Knowlton
Albert E. Latkin
Thomas F. Laurie
Henry A. MacGruer
A. Clifford Mercer
P. J. Menzies
Gerald P. Metzler
Aaron B. Miller
W. Porter Miller
Leonard R. Nichols
Joseph C. Palmer
Charles D. Post
Charles S. Reed
Schuyler P. Richmond
Henry W. Schoeneck
G. K. Smith
Henry W. Stiles
Walter W. Street
William E. Truex
Edward S. VanDuyn
Herman G. Weiskotten
Charles J. Wells
Frederick S. Wetherell
Joseph R. Wiseman
Tyree C. Wyatt

SENIORS

Eugene W. Bogardus
Eugene Ciccarelli
J. Howard Ferguson
Edson E. Getman
Judson B. Gilbert
Frank R. Hall
Charles W. Hutchings
John F. Kelley
Charles O. Mills
Harlow E. Ralph
Francis W. Rosenberger
Ferdinand J. Schoeneck
Oscar Wilcox, Jr.

JUNIORS

James H. Barnard
Gerald T. Church
Chester E. Clark
Paul T. Connolly
Henry D. Fearon, Jr.
Francis O. Harbach
J. Edward Kelley
Leo F. LaPalm
Ross B. Lautzenheiser
Paul J. Ochsner
Edward S. Platt
John B. Stevens
Richard K. Vosburgh
Joseph C. Watts
Horace W. Whiteley

SOPHOMORES

William H. Birrell
Wendell V. Brown
Alfred R. Gildea
Corbett S. Johnson
James M. Murphy
Floyd R. Parker

FRESHMEN

Thomas E. Bamford, Jr.
John C. M. Brust
Richard B. Cuthbert, Jr.
William F. Fivaz
John H. McGavern
Chester H. Myron
Dwight V. Needham
Albert W. Olson
George J. Righter
Edmond A. Suss
Claude H. Vadney

Nu Sigma Nu

Top Row: Watts, Bamford, Righter, Fearon, McGavern, Vosburgh, Fivaz, Borgardus, Ochsner
Second Row: Vadney, Stevens, Kelley, Platt, Whiteley, Clark, Olson, Cuthbert
Third Row: Gilden, Murphy, Lautzenheiser, Myron, Needham, Harbach, Suss, LaPadu, Connolly
Bottom Row: Hutchings, Rosenberger, Mills, Ferguson, Gilbert, Getman, Schoeneck, Hall, Wilcox

1000 East Genesee Street

Alpha Kappa Kappa

Professional Medical Fraternity

Founded at Dartmouth in 1888

Active Chapters, 50 — Alumni Chapters in All Cities

Iota Chapter
Established in 1899

MEMBERS IN FACULTY

Eugene W. Belknap
George S. Britten
Dewitt W. Brougham
Mortimer G. Brown
John J. Buettner
Harry E. Burdick
Raymond Burns
Floyd M. Burrows
Linus S. Cave
William A. Curtin
Raymond J. Devine
W. G. Dickinson
Thomas P. Farmer
John Frey
David F. Gillette
Louis A. Gould
George C. Goewey
Edwin P. Hall
J. G. Fred Hiss
Ambrose T. Lawless
I. Harris Levy
Jacob J. Levy
Frank W. Marlow
Searle B. Marlow
Brooks W. McCuen
Robert J. McGuire
Ross Miller
William Pelow
George M. Price
Horace B. Pritchard
Edward C. Reifenstein
B. W. Reifenstein
George M. Retan
H. Roland Retan
Michael Ryan
Frederick W. Sears
Roscoe G. Severance
Albert G. Swift
George L. Wright
Herbert C. Yeckel

SENIORS

Mat G. Boname
Reynold Church
Bradford F. Golly
Joseph C. La Vallee
Edward G. Schweinberger
Kenneth K. Slaght
Phillip W. Smith
Byron S. West

JUNIORS

David W. Bennett
James F. Cahill
Eugene Coons
P. William Haake
W. Raymond Holmes
Raymond Kenan
Joseph E. Renaud
J. Dayton Sands
Joseph Toal
F. Howard Westcott
Hugh Williams

SOPHOMORES

C. K. Elder
Louis Fournier
Walter Heldmann
Robert B. Johnson
Roland J. McNulty
Harold Nottley
James M. Steele
Kenneth A. Tullock
Harold G. VanderVeer
Leon Whitney

FRESHMEN

Charles Cunningham
Stanley D. Davies
John Keefe
George S. Lux
Clifton Lynch
Olin J. Mowry
Norbert A. Schott
George Stewart
Richard Sullivan

Alpha Kappa Kappa

Top Row: Steele, Fournier, Williams, Lux, Schott, Heldmann, Cunningham, Sullivan, McNulty
Second Row: VanderVeer, Whitney, Tullock, Cahill, Holmes, Toal, Renaud, Stewart
Third Row: Kenan, Wescott, Davies, Johnson, Mowry, Nottley, Elder, Bennett
Bottom Row: La Vallee, West, Slaght, Golly, Smith, Schweinberger

514 South Crouse Avenue

Phi Delta Epsilon

Professional Medical Fraternity

Founded at Cornell University in 1903

Active Chapters, 36 Alumni Chapters, 8

Tau Chapter
Established in 1919

MEMBERS IN FACULTY

David Harrison
Phillip Rosenberg
A. H. Rubenstein
M. Schoenwald
Mandel Shimberg

SENIORS

Jacob Kertzman
Hyman Volansky

JUNIORS

Sol E. Kantor
C. Phillip Naidorf
Joseph C. Solomon

SOPHOMORES

Jack Levine
Norman Mitchell
Abraham S. Pinn
Charles Semakowitz
Jesse Serby
Harry Urstein

Phi Delta Epsilon

Top Row: Semakowitz, Seiby, Pinn, Urstein, Levine, Mitchell
Bottom Row: Solomon, Naidorf, Kertzman, Volansky, Kantor

511 Irving Avenue

Theta Tau

Top Row: Noble, Kelley, Stearns, Phifer, Gray, Foell, Thompson
Second Row: Webber, Thalman, Clark, Reynolds, Mickey, MacAlpine
Bottom Row: Woese, Prof. Berry, Garnhart, Graves, Jenter, Frinck, Prof. Acheson

Professional Engineering Fraternity

Founded at the University of Minnesota in 1904

Active Chapters, 20 Alumni Chapters, 5

Tau Chapter
Established in 1925

MEMBERS IN FACULTY

Albert R. Acheson
Edward F. Berry
William P. Graham
Louis P. Mitchell

SENIORS

Charles Foell
Kenneth S. Graves
Harry Jenter
Robert Kelley
LeRoy Mickey
J. Ellsworth Phifer
Archibald Thompson

JUNIORS

Willis S. Clark
James C. Frinck
Gordon E. Garnhart
Kenneth E. Gray
William MacAlpine
Edward W. Noble
Henry Stearns
E. Britton Webber

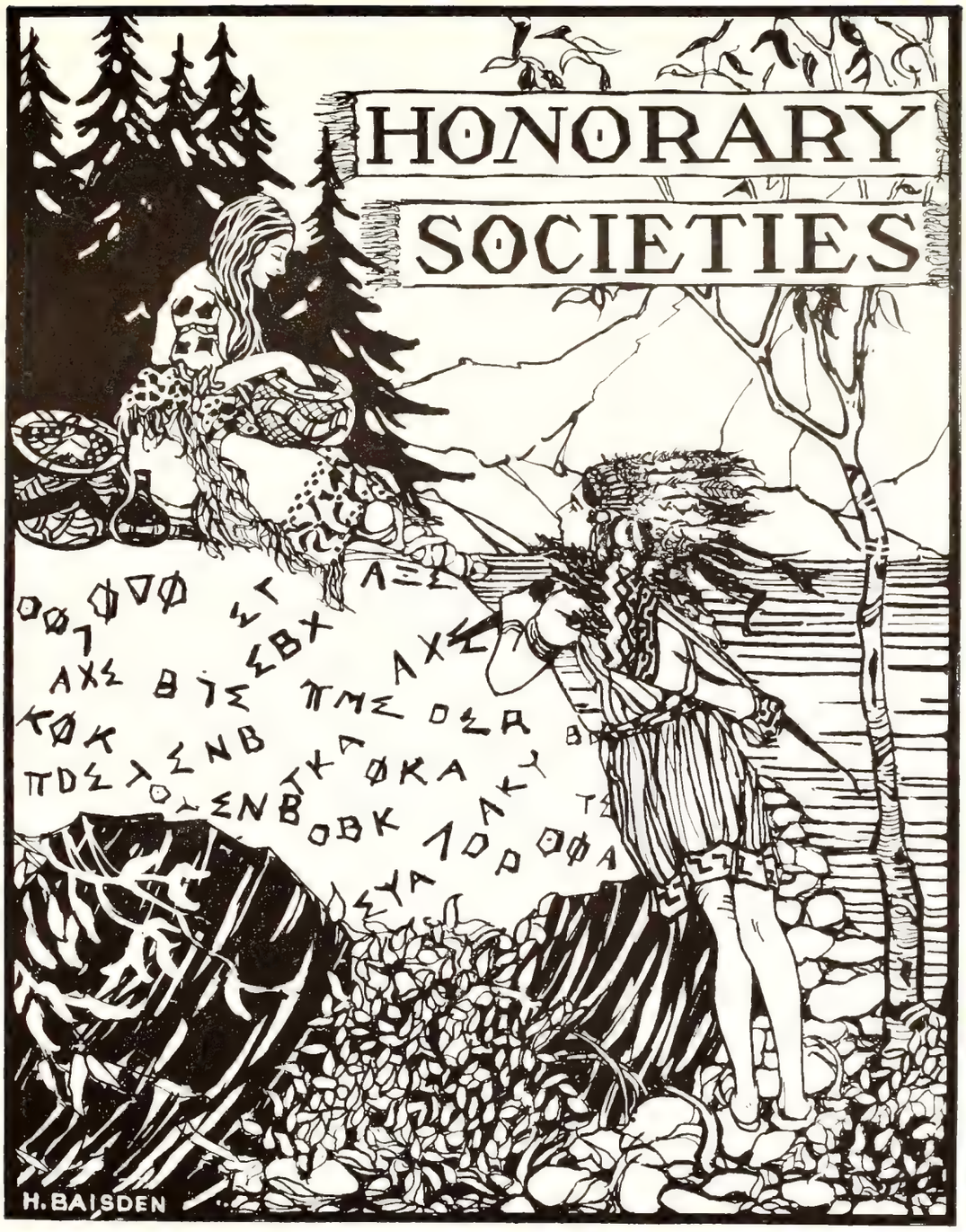
HONORARY
SOCIETIES
H. BAISDEN

Phi Beta Kappa

Honorary Liberal Arts Society

New York Kappa Chapter

Established in 1896

OFFICERS

Dr. William M. Smallwood	*President*
Mrs. William Schaffrath	*Vice-President*
Dr. Harold L. Cleasby	*Secretary*
Dr. E. N. Pattee	*Treasurer*

MEMBERS

Jennie Berman
Beatrice E. Bolton
Dow S. Clute
Nellie Agnes Crandall
Mary B. Engelbert
Helen M. Erlenback
Mary A. Fayle
Kathryn F. Fellows
Alice Fitzgerald
Helen L. Garlinghouse
Dorothy E. Goodwin
Margaret Hilton
Helen Howalt
Benjamin Karp
Margaret E. Kelley
Mabel E. Lawrence
Elizabeth Mendenhall
Helen M. O'Donnell
Dorothy E. Park
E. Althea Shaw
Henry G. Statham
Bertram A. Sugarman
Ida R. Viale
Frederick G. Vosburgh

Phi Delta Phi

Top Row: Wilson, Bush, Guiterman, Duvall, Humpleby, Driscoll, Longley, Chesley
Second Row: Young, Howland, Brown, Shaw, Righter, Perkins
Bottom Row: Sovik, Smith, Mahley, Murphy, Nowak, Fenlon, Stratton

Founded at the University of Michigan in 1869

Active Inns, 52 Barristers' Inns, 17

Comstock Inn
Established in 1899

MEMBERS IN FACULTY

Dean Frank R. Walker
L. Carl Sargent
Crandall Melvin
T. Aaron Levy
George Gray
John H. Farnham
Francis D. McCurn
Louis L. Waters
John W. Church
Harry H. Skerritt

SENIORS

J. Vincent Dempsey
Richard Doyle, Jr.
Arthur Howland
Gordon H. Mahley
Dwight L. Murphy
Walter Nowak
Prescott D. Perkins
Edwin W. Righter
John T. Smith
Lawrence Sovik
Hubert C. Stratton
John C. Young
William Beaher

JUNIORS

Raymond Bush
Caleb C. Brown
Ralph M. Chesley
George T. Driscoll
Gerald Fenlon
Walter Geiselman
John Humpleby
William Shaw
Arthur Wilson
F. Alan Longley
Earle J. Machold

Alpha Chi Sigma

Top Row Church, Dick, Artz, Morgan, Vannote
Second Row Kallfelz, Cuyle, Landron, Stafford, Defurio
Bottom Row Hart, Lyons, McClements, Willets, Unkauf

Professional Chemical Fraternity
Founded at University of Wisconsin in 1902

Active Chapters, 38 Professional Chapters, 11

Pi Chapter
Established in 1912

MEMBERS IN FACULTY

Ross A. Baker
Reginald S. Boehner
Robert K. Brewer
J. D. Clark
Louis W. Currier
Charles W. Easley
G. M. Edell
Harry Essex
Otto Gelormini
Charles H. Gilmour
C. S. Hart
L. C. Jordy
Aden J. King
C. E. Libby
C. R. McCrosky
Earnest N. Pattee
Charles H. Richardson
Albert B. Scholl
C. C. Spencer
Louis E. Wise

GRADUATE MEMBERS

Joseph D. Clark
C. Sheldon Hart

SENIORS

Herbert J. Hunt
Alois J. Kallfelz
Francisco Landron
Joseph K. Lyons
Robert E. Mara
Willard J. McClements
Henry W. Morgan
Henry C. Unkauf
Alan G. Vannote
William R. Willets

JUNIORS

Stanley C. Church
Frank L. Defurio
Carleton C. Stafford

PLEDGES

Neal D. Artz
Raymond Cuyle
Robert Dick
Eugene Emmerick
Walter Kelley
Clarence L. Van Schaich

Nu Gamma Phi

Petersen Biggs Davison Bertenshaw

Honorary and Professional Physical Educational Fraternity
Founded at Syracuse University in 1921

HONORARY MEMBERS

Daniel Chase
Fred C. Belmer
William J. Davison
Paul Krimmel

OFFICERS, 1925-26

Carl Biggs	*President*
Theodore Petersen	*Vice-President*
William J. Davison	*Secretary-Treasurer*
William H. Bertenshaw, William J. Davison	*Members Executive Committee*

MEMBERS IN FACULTY

William J. Davison
William H. Bertenshaw

SENIORS

Carl S. Biggs
Theodore Petersen

Alpha Delta Sigma

Top Row: Drake, Rotko, Seymour, Satterthwaite, Potter, Connor, McCarthy, Thompson
Second Row: Heyl, Bruce, Brewster, H. Palmer, Driscoll, Morris, J. Palmer
Bottom Row: Ryan, Rees, Harney, Pomeroy, Young, Barker, Fellows

Honorary and Professional Advertising Fraternity
Founded at University of Missouri in 1913
Established at Syracuse University in 1925

HONORARY MEMBERS

Walter Dibble — William Winchell — Robert Feeley
Z. L. Potter — Frank Driscoll

OFFICERS

Donald T. Pomeroy	*President*
Irving C. Harney	*Vice-President*
Truman O. Young	*Secretary*
Howard M. Barker	*Treasurer*
W. Stanley Rees, Jr.	*Corresponding Secretary*

MEMBERS IN FACULTY

Arthur J. Brewster — Herbert H. Palmer — Hubert E. Bice
Harry W. Hepner

ACTIVE MEMBERS

Howard M. Barker — J. Alonzo Palmer, Jr. — George J. Ryan
Warren A. Bruce — Donald T. Pomeroy — Walter P. Thompson
Robert E. Fellows — J. Irving Potter — Truman O. Young
Irving C. Harney — W. Stanley Rees, Jr.

PLEDGES

Earl G. Benedict — Clyde E. Heyl — Eugene Rotko
Elmer Ditty — Walter P. McCarthy — John E. Satterthwaite
Kenneth P. Drake — Seymour F. Morris — Charles E. Seymour

Alpha Kappa Psi

Top Row: Fitzsimons, Carpenter, Simmons, Pollock, Stanyon, Phillips, McCarthy, Galloway
Second Row: Robertson, Carr, Maywalt, Thompson, Toadvine, Lincoln, Young, Fellows
Bottom Row: Harney, Holden, Burkard, Pomeroy, Rugg, McCarthy, Root

Alpha Omicron Chapter

OFFICERS

Augustus G. Rugg	*President*
Walter F. McCarthy	*Vice-President*
Donald T. Pomeroy	*Secretary*
J. Kenneth Robertson	*Treasurer*
Carl Burkard	*Diary-Correspondent*
F. Howard Maywalt	*Ritualist*

MEMBERS IN FACULTY

Geo. E. Bennett
Leslie A. Bryan
P. E. Bunker
L. F. Clark
J. C. Duvall
T. I. McCormick
S. F. Toadvine
J. O. Simmons

UNDERGRADUATES

Carl J. B. Burkard
Chas. F. Carr
Robert E. Fellows
Clarence R. Fitzsimons
Leon J. Galloway
Irving C. Harney
Leslie B. Holden
Milton B. Magee
F. Howard Maywalt
Hugh T. McCarthy
Walter F. McCarthy
Murray K. Phillips
Keith A. Pollock
Donald T. Pomeroy
J. Kenneth Robertson
Augustus G. Rugg
Robert Root
Earl R. Stanyon
Walter P. Thompson
Truman Oscar Young

Sigma Beta Chi

Top Row: Neff, Gustin, Daugherty, DeKroft, Skelton, Donelson
Second Row: Agrati, Arps, Davis, Kunkel, Malden, Barber, Griswold, Tinklepaugh
Bottom Row: Cooks, Pollock, Danielson, Palmer, Maywalt, Reed, Bird

Honorary Transportation Fraternity

Founded at Syracuse University in 1924

OFFICERS

F. Howard Maywalt	*President*
John P. Danielson	*Vice-President*
Arthur Reed	*Secretary*
J. Alonzo Palmer	*Treasurer*

MEMBERS IN FACULTY

Wayne E. Butterbaugh
Maurice C. Cross
John C. Duvall
Paul V. Horn
Charles L. Raper
S. P. Toadvine

Sigma Tau

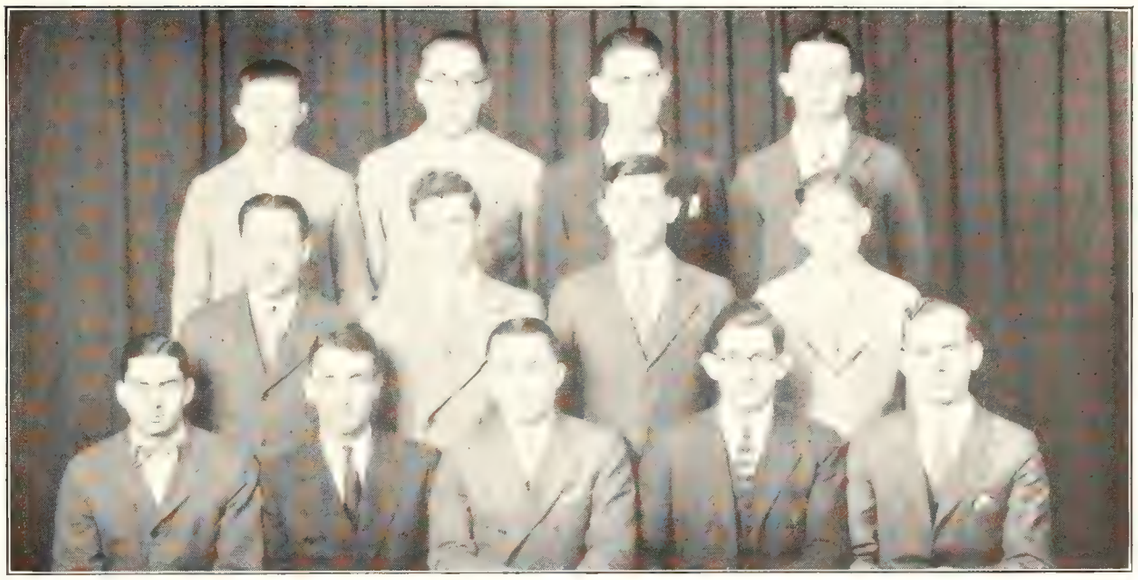

Top Row: Armstrong, Terhune, Hooker, Wilson
Second Row: Bullock, Jenkins, Riter, Burton
Bottom Row: Powell, Bullard, Frier, Guard, Ackley

Professional Agricultural Fraternity
Founded at Syracuse University in 1924

HONORARY MEMBER

Dean Reuben L. Nye

SENIORS

Earnest A. Frier, Jr.
Albert H. Bullard, Jr.
Grant E. Powell

JUNIORS

Parker O. Ackley
Norman Guard
Donald F. Baker

SOPHOMORES

Albert R. Jenkins
Sidney D. Hooker

PLEDGES

Donald Z. Terhune
Lou L. Burton
James M. Wilson
Ralph S. Bullock
Kenneth R. Armstrong
John F. Riter

Tau Beta Pi

Top Row: Vanderveer, Lawrence, Kern, Large, Smith, Del Vecchio
Bottom Row: Keating, Thomson, C. Foell, Jenter, Fitzgerald, Busse, Lewis

Honorary Engineering Fraternity

Thirty-six Chapters

OFFICERS

Harry L. Jenter	*President*
Charles F. Foell	*Vice-President*
Edward F. Fitzgerald	*Secretary*
Archibald Thomson	*Treasurer*

MEMBERS IN FACULTY

Albert R. Acheson
Charles W. Easley
William P. Graham
Warren A. Lyon
Louis Mitchell
Lockwood N. Street
William E. Taylor
Rich D. Whitney

SENIORS

Leonard T. Busse
Edward R. Fitzgerald
Charles F. Foell
Harry L. Jenter
Herbert S. Keating
Floyd A. Lewis
Archibald Thomson

JUNIORS

George F. Kern

PLEDGES

Burton C. Carpenter
Randolph B. Large
Russell S. Lewis
Warren H. Lawrence
Donald K. Smith
H. H. Vanderveer
Frank Del Vecchio

Delta Sigma Rho

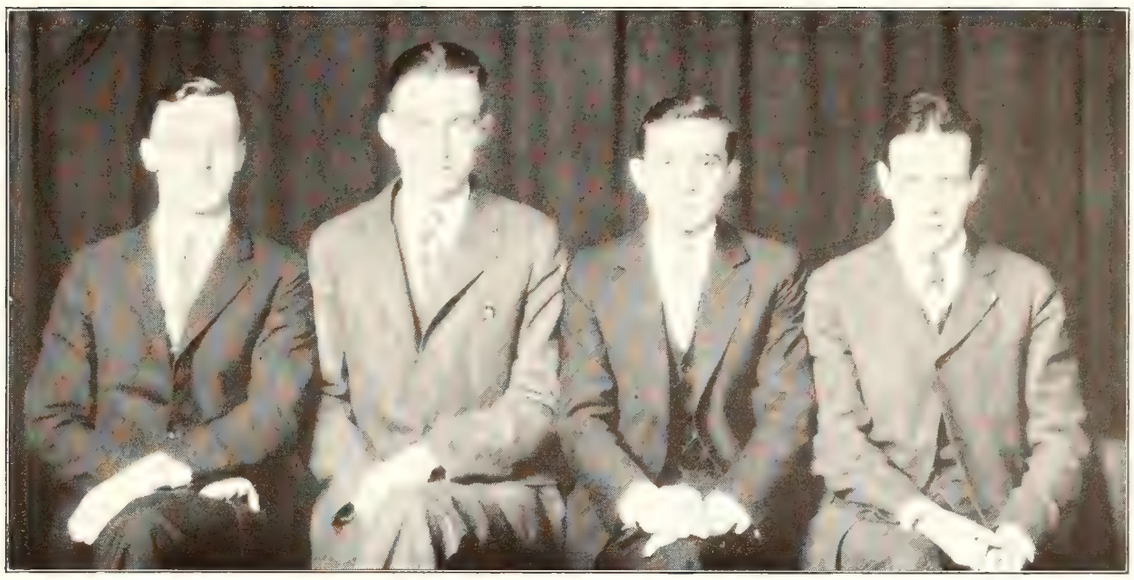

Kohlbrenner Meredith Levene Wainwright

Honorary Debate Society

Founded at the University of Michigan in 1906

52 Active Chapters

Syracuse Chapter established in 1909

MEMBERS IN FACULTY

Sherman L. Kennedy
Achiles Catsonis
Ralph Himstead
Harry H. Skerritt

MEMBERS

Bernard J. Kohlbrenner
L. Douglas Meredith
David Levene
George L. Wainwright

Pi Delta Epsilon

Top Row: Dean, Warren, Miller, Tanner, Reed, Wright, Fellows
Bottom Row: Woodall, Hall, Burkard, Pomeroy, Jennison

Honorary Journalism Fraternity

Founded at Syracuse University in 1909

Thirty-one Active Chapters

OFFICERS

Frank C. Foose, Jr.	*President*
Carl J. Burkard	*Vice-President*
Donald T. Pomeroy	*Secretary*
Arthur T. Hall	*Treasurer*

HONORARY MEMBERS

Dr. Paul M. Payne

Professor J. Oscar Simmons

MEMBERS

Carl J. Burkard
Robert E. Fellows
Frank C. Foose, Jr.
Arthur T. Hall
Willard A. Jennison
M. Leo Miller
Donald T. Pomeroy
Arthur M. Reed
Paul E. Tanner
Roy A. Warren
Allen E. Woodall
A. Paul Wright

Janus

Top Row: Wainwright, Miller, Whitney
Bottom Row: Ballou, Levene, Kostenbader

Honorary Literary, Oratorical, Dramatic, and Forensic Society
Founded at Cornell University in 1910
Established at Syracuse University in 1914

OFFICERS

David L. Levene . . . . . *President*
M. Leo Miller . . . . . *Secretary*
Donald S. Whitney . . . . . *Treasurer*

MEMBERS IN FACULTY

George W. Gray
Harry J. Heltman
Sherman L. Kennedy
Louis E. Parmenter
Charles H. Richardson
Hugh M. Tilroe

SENIORS

William S. Ballou
Frank Foose
Arthur T. Hall
Kenneth Kostenbader
David L. Levene
M. Leo Miller
Harold Williams

JUNIORS

Donald S. Whitney
George L. Wainwright

Alpha Xi Sigma

Top Row: Schultze, Ludgate, Eckhart, Bedard
Bottom Row: Morgan, Kotz, Crandall, Willets, Hunt

Honorary Forestry Society

Founded in 1914

OFFICERS

George C. Crandall	*Chief Forester*
William R. Willets	*Associate Forester*
Harold D. Kotz	*Chief of Records and Accounts*

MEMBERS IN FACULTY

Harold C. Belyea
Maulsby Blackman
William L. Bray
Harry P. Brown
Carl C. Forsaith
Henry R. Francis
William S. Knickerbocker
Clarence E. Libby
John E. Lodewick
Franklin F. Moon
Leigh Pennington
Louis Reese
John W. Stephen
Louis E. Wise

MEMBERS

Paul W. Bedard
Stuart S. Hunt
Roswell V. Ludgate
Howard M. Morgan
Clifford F. Schultze

The Justinians

Top Row: Nelligan, Murphy
Bottom Row: Zingesser, Dempsey, Beahn

Honorary Law Society

Founded at Syracuse University in 1913

HONORARY CHARTER MEMBER

PROFESSOR GEORGE GRAY

MEMBERS

William Beahn
J. Vincent Dempsey
Dwight L. Murphy
H. Paul Nelligan
Louis Zingesser

Gamma Alpha Epsilon

Honorary Agricultural Fraternity

Founded at Syracuse University in 1924

OFFICERS

Donald H. Ackerman	*President*
Hugh Woodworth	*Vice-President*
Parker Ackley	*Secretary-Treasurer*

MEMBERS IN FACULTY

C. C. Carpenter
R. W. Duck
Dean R. L. Nye
H. F. A. Meier
W. M. Rider
N. A. Rotunno
I. B. Stafford

SENIORS

Donald Ackerman
Hugh Woodworth

JUNIORS

Orris Coe
Albert Bullard
Parker Ackley

Pi Mu Epsilon

Top Row: Morey, Garnhart, Widrick, Pasel, Fields
Second Row: Crossley, Schlegel, Lynde, Lyle, Ireton, Thomson, Leinbach
Third Row: Burns, Slingerland, Abrams, Sutton, Kern, Haith, Del Vecchio, Schneckenburger
Bottom Row: Howe, Robertson, Bower, Dr. Roe, Prof. Lyon, O'Donnell, Prof. Taylor

Honorary Mathematical Society
Founded at Syracuse University in 1914
Active Chapters, 12

OFFICERS

Warren A. Lyon	*Director*
Julia W. Bower	*Vice-Director*
Helen M. O'Donnell	*Secretary*
J. Kenneth Robertson	*Treasurer*
Edith Shipston	*Librarian*

MEMBERS IN FACULTY

F. William Borgward
Julia Wells Bower
Frank N. Bryant
Warren G. Bullard
Carl Bye
Isaac Carroll
Floyd Decker
Henry W. Farnham
Otto Gelormini
May N. Harwood
Otis P. Hendershot
Ernest C. Keenan
Aden J. King
Warren A. Lyon
W. J. McClements
Louis Lindsay
Edward D. Roe, Jr.
Mrs. Edward D. Roe, Jr.
May J. Sperry
William E. Taylor
Richard D. Whitney

MEMBERS

Charlotte Abrams
William F. Albright
Beatrice Bolton
Leonard H. Busse
Venald Bovard
Frances Burns
Albert H. Clarke
Clifford B. Clarke
Lonnelle Crossley
Amelia Damsky
Frank Defurio
Frank Del Vecchio
Charles F. Foell
Reuben T. Fields
Edward Fitzgerald
Herbert Frank
Gordon Garnhart
Alice Haith
Victor Hilarov
Marjorie Howe
Otis Hudson
Herbert Hunt
Paul Ireton
Charles Jacobs
Harry Jenter
Benjamin Karp
Herbert Keating
George F. Kern
Esther Lauder
W. H. Lawrence
Laurence Lee
Floyd A. Lewis
George Lyle
Harold Lynde
Erma M. Leinbach
Joseph Lyons
Maurice Maher
Frederick Morey
Ethel McCartney
Francis P. McNally
Helen O'Donnell
Gladys Pasel
Dorothy Park
Harry Robb, Jr.
Leopold Scheflan
Nelson Schlegel
Edith Schneckenburger
Andrea Shea
Edith Shipston
Lewis Slingerland
Henry Stearns
Cornelius Sutton
Archibald Thomson
Everad Vernier
Marjorie Walker
Bernice Widrich
Carl F. Woese

Lamda Tau Rho

Top Row: Crawford, Brenes-Mesen, Patterson, Aiken, Gerard, King
Bottom Row: Babcock, Dashnaw, Chapman, Barrett, Smith

Honorary Romance Language Fraternity
Founded at Syracuse University in 1915

OFFICERS

Arthur S. Patterson	*Honorary President*
Frances Chapman	*Active President*
Howard L. Harwit	*Vice-President*
Lura A. Barrett	*Secretary-Treasurer*

HONORARY MEMBERS

Gaetano Aiello
Earle D. Aiken
Minnie Beebe
Domingo Caino
George M. Carmody
Harold L. Cleasby
Lewis W. Crawford
Jean Gerard
Carl T. Hawley
Elbert F. King
Frederick R. Lear
Ursula M. Little
Roberto Brenes-Mesen
Arthur S. Patterson
Irene Sargent

MEMBERS

Leona A. Babcock
Lura Barrett
Frances Chapman
Dorothy Dashnaw
Howard Harwit
Paul Phrssel
Ruth Smith

Kappa Phi Kappa

Top Row: Barrows, Lyons, Crossman, Vernier
Second Row: Petersen, Jacobs, Stinson, Ryan, Curtiss
Bottom Row: Strong, Beach, Newton, Love, Ackerman

Honorary Educational Fraternity
Founded at Dartmouth College in 1922
Mu Chapter

OFFICERS

C. Albro Newton	*President*
Harold Love	*Vice-President*
Ashley Strong	*Secretary*
Fred Beach	*Treasurer*

MEMBERS IN FACULTY

R. P. Carrol
Dr. O. M. Clem
Dr. Albert S. Hurst
Gide Morehart
R. C. Strebel

ACTIVE MEMBERS

Donald Ackerman
Carlton Barrows
Fred Beach
Ralph Crossman
Dean Curtiss
Lowell Hogue
Ashlyn Huyck
Charles Jacobs
Harold Love
Joseph Lyons
Douglas Meredith
C. Albro Newton
Joseph Park
Theodore Petersen
Frank Ryan
William Stinson
Ashley Strong
Everod Vernier

Sigma Upsilon Alpha

Top Row: Runion, Kullman, Sargent, Lynch, Wassum, Allewelt, Kirkpatrick, Mendez
Bottom Row: Frank, Blessed, Harper, Kempton, Moore

Junior Honorary Architectural Society
Founded at Syracuse University in 1911

OFFICERS

Earl Kempton . . . . . *President*
Arthur B. Moore . . . . . *Vice-President*
Mary E. Harper . . . . . *Secretary*
Charles E. Blessed . . . . . *Treasurer*

MEMBERS IN FACULTY

Earl Hallenbeck
Paul J. Huebner
Fred R. Lear
Fredrick W. Revels
Irene Sargent

SENIORS

Robert B. Allen
Emil M. Allewelt
Charles E. Blessed
Earl Kempton
George Ketcham
Waldo Kirkpatrick
Adelbert Kullman
Clarence S. Lynch
Lester Maxon
Pedro Maxon
Arthur B. Moore
John Wassum
Everett Wheeler

JUNIORS

Herbert Frank
Mary E. Harper
Gilbert Runion
D. Kenneth Sargent

Scabbard and Blade

Top Row: Agrati, Davis, Pollock, Graves, Pierson, Love
Bottom Row: Rockwell, Capt. Clarke, Maj. Purdon, Capt. MacNab, Adams, Arps

National Honorary Military Fraternity
"B" Company, Fourth Regiment
Installed at Syracuse in 1922

OFFICERS

William Rockwell	*Captain*
William Adams	*First Lieutenant*
Robert Weeks	*Second Lieutenant*
Keith Pollock	*First Sergeant*

MEMBERS IN FACULTY

Major Frank F. Purdon — Captain Alexander J. MacNab
Captain George Clarke

GRADUATE STUDENT MEMBERS

Robert Weeks — William Rockwell
Ehrman S. Reynolds

MEMBERS

William Adams
Arthur Agrati
Edward H. Arps
John Davis
Kenneth Graves
Harold Love
James Pierson
Keith Pollock

Beta Gamma Sigma

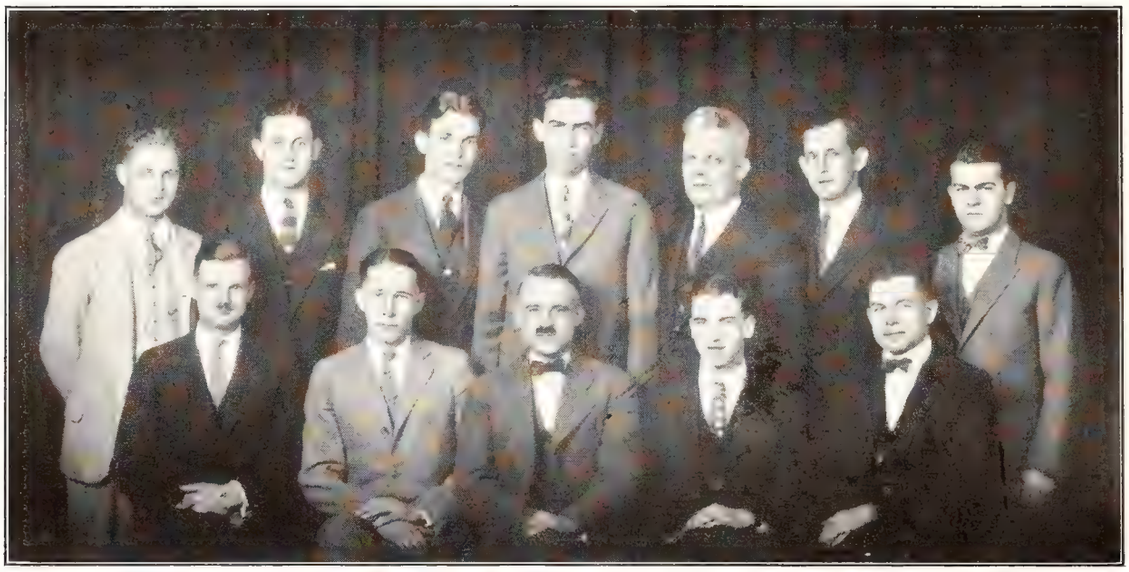

Top Row: Tinklepaugh, Landauer, Baker, Ryan, Albright, Magee, Warren
Bottom Row: Williams, Lynde, Bryant, Carpenter, Simmons

Honorary Business Administration Fraternity
Founded at the University of Wisconsin in 1913
Beta Chapter of New York
Established at Syracuse University in 1922

OFFICERS

Frank N. Bryant	*President*
Howard S. Carpenter	*Secretary-Treasurer*
Harold W. Lynde	*Sergeant-at-Arms*

MEMBERS IN FACULTY

George E. Bennett
Hubert E. Bice
T. Coulston Bolton
Frank N. Bryant
Thomas J. McCormick
John O. Simmons
George R. Tilford
Julien T. Williams

SENIORS

William S. Albright
Edgar F. Baker
Louis H. Buhrmaster
Howard S. Carpenter
Leon Landauer
Richard Leonard
Harold W. Lynde
Milton B. Magee
M. Leo Miller
George J. Ryan
Ward L. Tinklepaugh
Roy A. Warren

The tablet erected by the fraternity in Slocum Hall bears the name of the sophomore having the highest scholastic average in his freshman class:

M. Leo Miller '26
Charles F. Cook '27
John J. Flynn '28

Tau Sigma Delta

Top Row: Kempton, Black, Moore
Bottom Row: Atwell, Kirkpatrick, Hyde

International Honorary Architecture and Allied Arts Fraternity

Founded in 1913

Active Chapters 9

Syracuse Delta Chapter
Established in 1915

MEMBERS IN FACULTY

Earl Hallenbeck
Carl T. Hawley
George Hess
Fred R. Lear
Frederick W. Revels
Irene Sargent
Jeanette Scott
Justis M. Scrafford

ACTIVE MEMBERS

Adelaide Atwell
Sarah Black
Elita Hyde
Earl Kempton
Waldo Kirkpatrick
Arthur Moore

Pi Beta Sigma

Top Row: Landauer, Thompson, Dworsky, Lynde, Howk
Second Row: Tallman, Dulac, Proudlock, Wilson, Clark, Rockwell
Third Row: John, Fernalld, Marvin, Clark, Miklewicz, Barber, Howard
Bottom Row: Lowell, Griswold, Danielson, McConnell, Cross, Tinklepaugh, Burch

Professional Business Management Fraternity
Founded at Syracuse University in 1924

HONORARY MEMBERS

Charles L. Raper — Fredrick V. Bruns

MEMBERS IN FACULTY

F. William Borgward — Paul V. Horn
Maurice C. Cross — Thomas J. McCormick
Stephen P. Toadvine

SENIORS

Nelson W. Burch — William C. McConnell
Oliver Proudlock — Thomas S. Tallman
Ward L. Tinklepaugh — Harold W. Lynde
Stuart J. Howk — Joseph S. Dworsky
Richard B. Miklewicz — Thomas H. Ringwood
Leon Landauer — Harold E. Kelly
Herbert A. Soper — David A. John
John P. Danielson — Leland A. Wilson
Edgar B. Dulac — Orman D. Fernalld
Louis A. Clark

JUNIORS

Milton S. Clark — W. Edward Howard
Charles L. Lowell — Leslie B. Holden
Otto F. Condermann — Donald F. Barber
William F. Rockwell — W. Malcolm Griswold
Albert W. Thompson — H. F. Szto
Curtiss A. Marvin

Tau Epsilon

Top Row Wilson, Jones, Berger
Bottom Row Bauer, Gearn, Garfield, Kelsey, Prof. Wilcox

Honorary Interior Decorating Society
Founded at Syracuse University in 1922

OFFICERS

Marjorie S. Garfield	*President*
Adelaide Atwell	*Vice-President*
Helen Ver Nooy Gearn	*Secretary*
Albert Leach	*Treasurer*

HONORARY MEMBERS

Irene Sargent
J. B. Charman
Jeannette Scott
Montague Charman
Carleton Atherton
Nathaniel Wilcox

SENIORS

Adelaide Atwell
Marjorie S. Garfield
Helen Ver Nooy Gearn

JUNIORS

Albert Leach

SOPHOMORES

Arnold Bauer
Rigmor Berger
Raymond Jones
Gladys Kelsey
Charmon Wilson

Spiked Shoe

Top Row: Rupert, Proudlock, Faigle
Bottom Row: Kotz, Gottlieb, Bell

National Collegiate Society of Spiked Shoe

Syracuse University Chapter

Albert W. Gottlieb	*President*
J. Clinton Loucks	*Vice-President*
John D. J. Bell	*Secretary-Treasurer*

DURING the month of January, Syracuse University was honored by the National Collegiate Society of Spiked Shoe in the establishment of a chapter of this honor society among cross-country, field and track athletes. The purpose of this society is to foster, promote and interest college men in spiked shoe sports; to encourage high school track men to enter college; to provide a bond of common interest between those whose major sport is track in colleges, and to bring together the collegiate track men of the United States.

Membership in this society is confined to athletes who have won their Block "S" in track, field, or cross-country sports.

The first chapter was founded at Columbia University three years ago and since then seven other colleges have been admitted to membership: Alabama Polytechnic, University of Pittsburgh, Rutgers, New York University, Western Reserve, Georgia Tech, and Syracuse University.

The founders of the Syracuse Chapter are:

J. Clinton Loucks
John D. J. Bell
Kenneth Rupert
Albert W. Gottlieb
Oliver Proudlock
Eric Faigle
Harold D. Kotz

Phi Kappa Alpha

Top Row Yourdon, Knapp, Sawyer, Naumer
Bottom Row Hansen, Johnson, Evans, Crocker

Honorary Senior Class Society

Founded at Syracuse University in 1891

MEMBERS

Wickham R. Crocker
Wallace Evans
A. Blair Knapp
Carl Hansen
William L. Naumer
William K. Yourdon
Morton S. Johnson
Alan K. Sawyer

Tau Theta Upsilon

Top Row: Miller, VanLengen, Shaw
Bottom Row: Driscoll, Humpleby, Foley, Ballou

Honorary Senior Class Society

Founded at Syracuse University in 1904

MEMBERS

William S. Ballou
George T. Driscoll
James E. Foley
John G. Humpleby
M. Leo Miller
William W. Shaw
William H. VanLengen

Devil's Own

Top Row: Stevens, Kelsen, Righter, Nelligan, Young, Zingesser, Harvey
Bottom Row: Levene, Wilsdon, Stratton, Perkins, Marshak, Nowak

Senior Law Class Society

Founded at Syracuse University in 1909

OFFICERS

Hubert C. Stratton	*President*
Harry Marshak	*Vice-President*
Prescott D. Perkins	*Treasurer*
Lutie S. Wilsdon	*Secretary*

MEMBERS

John A. Harvey
Howard C. Kelsen
David Levene
Harry Marshak
Howard P. Nelligan
Walter Nowak
Prescott D. Perkins
Edwin M. Righter
Owen I. Stevens
Hubert C. Stratton
Lutie S. Wilsdon
John C. Young
Louis Zingesser

Monx Head

Top Row: Wainwright, Bunting, Loucks, Hanson, Levy, Mills, Whitney
Second Row: Wall, Friedman, Rosser, Boax, McNamara, Bayley, Hill
Bottom Row: Hayes, Cook, Lee, Clark, Carr

Honorary Junior Class Society

Founded at Syracuse University in 1902

MEMBERS

Julius Archoska
John M. Bayley
James R. Boax
James F. Bunting
Harlan B. Carr
Robert J. Clark
Willis S. Clarke
Charles F. Cook
F. Donald Flanagan
Miles S. Friedman
Victor A. Hanson
John J. Hayes
Robert G. Hill
Charles A. Lee, Jr.
Harvey S. Levy
J. Clinton Loucks
Howard T. McNamara
Murray A. Mixer
Ellis A. Mills
Milburn C. Rosser
John S. Wall
George L. Wainwright
Donald S. Whitney
Howard A. Wiley

Corpse and Coffin

Top Row: Meays, Bill, Owens, Rockwell, Neff, Dean
Second Row: Hetherington, Burns, Fitch, Coleman, Elliott, Schneider
Bottom Row: Blew, Downey, Thurlow, Lincoln, Shallish, Corwin, Haun

Honorary Junior Class Society

Founded at Wesleyan University in 1889

Two Active Chapters

MEMBERS

L. E. Be Bout
Russell W. Bill
J. Oscar Blew, Jr.
Edward H. Burns
William S. Coleman
George B. Corwin
H. Alexander Dean, Jr.
John J. Downey
Donald C. Elliot
Gordon M. Fitch
Alexander C. Flick, Jr.
Ray G. Haun
John K. Hetherington
Robert L. Lincoln
Barton T. Meays
William A. Neff
Robert O. Owens, Jr.
William F. Rockwell
J. Karl Schneider
Harry B. Shallish
Thomas H. Thurlow
Edward A. Hunt

Double 7

Top Row: Conderman, Frink, Proper, Skelton, Nelson, Malone, Weber
Bottom Row: Griswold, Laskowski, Beishline, Day, McClelland, Follett

Honorary Junior Class Society

Founded at Syracuse University in 1902

MEMBERS

William S. Beishline
Otto F. Conderman
W. Winterton Day
Lynn M. Follett
James C. Frink
Malcolm W. Griswold
Frank Laskowski
Russell Malone
James P. McClelland
G. Merle Nelson
Theodore R. Proper
Edward M. Skelton
C. Britten Weber
Robert T. Whitney

Robin Hood

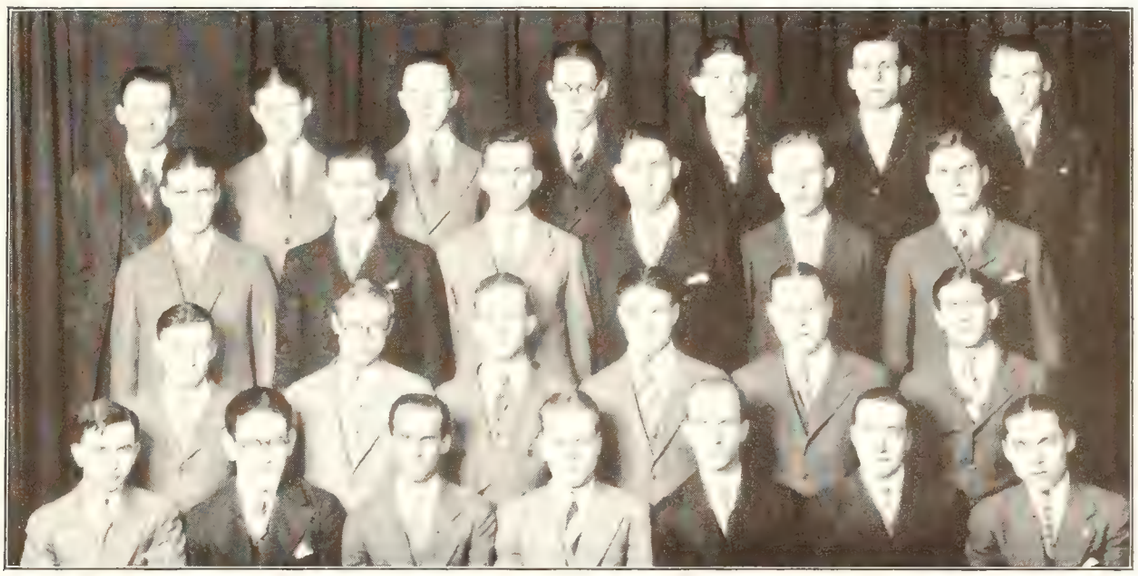

Top Row: Eckhart, Young, Ludgate, Anderson, Leadbeater, Panshin, Connor
Second Row: Wagner, Kirkmire, Hunt, Crandall, Turner, Blew
Third Row: Findlay, Dean, Fathman, Lowe, Button, Pratt
Bottom Row: Downs, Morgan, Lundell, Kotz, Gottlieb, Bedard, Almquist

Honorary Upperclass Forestry Society

Established at Syracuse University in 1921

OFFICERS

Harold D. Kotz	*President*
Albert W. Gottlieb	*Vice-President and Secretary*
Paul G. Lundell	*Treasurer*
Paul W. Bedard	*Historian*

SENIORS

Arvin H. Almquist
Joseph J. Anderson
Paul W. Bedard
George C. Crandall
John B. Downs
Albert W. Gottlieb
Charles C. Heck
Stuart S. Hunt
Harold D. Kotz
Paul G. Lundell
Howard W. Morgan

JUNIORS

Hubert P. Button
Maurice Connor
H. Alexander Dean, Jr.
A. Stewart Fathman
Dana F. Kirkmire
John C. Leadbeater
Josiah L. Lowe
Alexis Panshin
Walter F. Pratt
Allen H. Turner
Sterling R. Wagner
Oscar F. Warner
Clarence F. Young

Redfield Requiem

They should be rising now, with the mists of the valley there,
  There from the hundred shacks in the lap of the old brown hill
Where the blue smoke sways and lays the Autumn-pungent air
  And through the old brown valley the road is grey and still.

They should be rising now from the glacier graven crest,
  I feel their ghosts should be here; the sun is getting low
Among this ring of hills where a Nation sunk to rest,
  A Nation we may dream of but we can never know.

The smokes like incense rising are redolent of fall
  And grey in floating clouds they gather overhead.
There is darkness sifting downward and I know that after all
  That the ancient valley-spirits of the Iroquois are dead.

A. W. E.

EVENTS
DECHEIM

Foreword

This section is dedicated to every squaw and brave in the "vale of Onondaga."

In the years that follow may it aid in recalling college days, "days of trouble, care, and strife—the happiest days of all your life."

As the rhythmic beat of the tom-tom banished care from the Red Man's heart, making his whole being thrill with joy, so may this section of college life sweep away the black clouds of despair and leave in their place the rainbow of happiness.

"HEAP BIG SNOW"

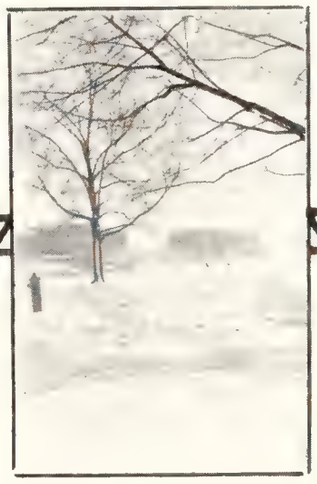

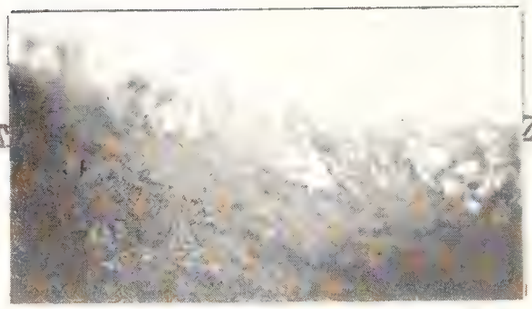

THE FLOUR RUSH

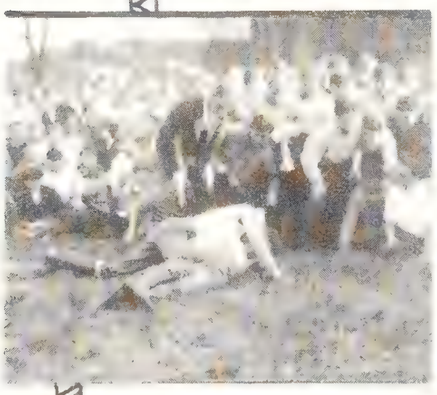

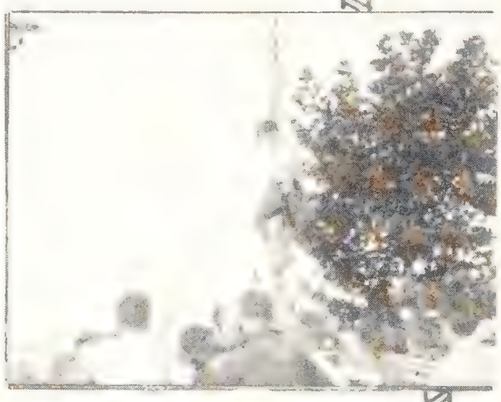

A FROSH

A PAINTED SOPH

THE CORNER

BOYS MUST PLAY

MAJESTIC CROUSE

A LOAD

THE CREW

DR. ROE

OH DEAR!

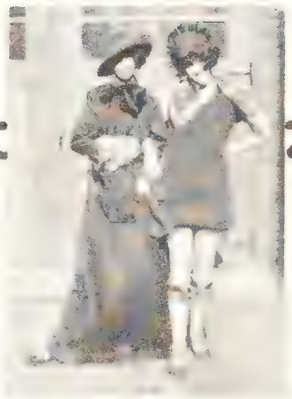

1900 - 1926

HER FIRST GLIMPSE OF THE CAMPUS!

OUR GEORGE

LET'S GO A-GOLFING

A SHEIK

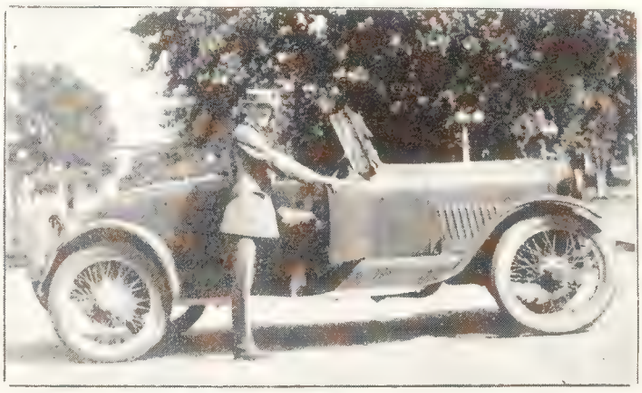

JOHN AND HIS YELLOW BUG

MARGE

ORANGITES

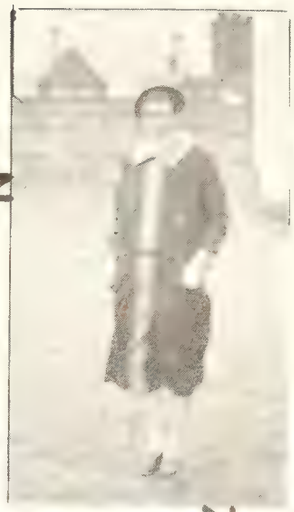

PRINGLE

SCHOOL GIRLS TWO

LARRY

PAT

MARION

FUR COAT SEASON

BEAT PITT !!!

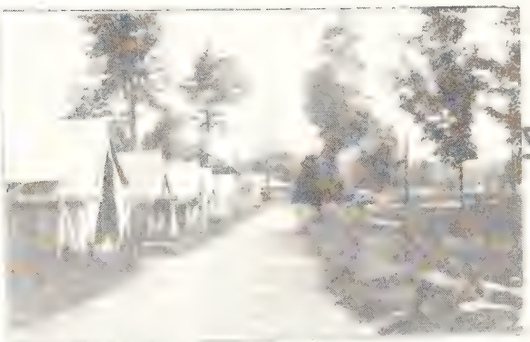

FIFTH AVENUE

RANGER'S SCHOOL

PROPOSED L.A. BUILDING

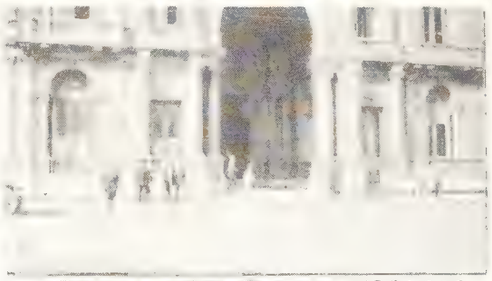

PROPOSED ROTC SHACK

THE BIRTHPLACE OF GENIUS

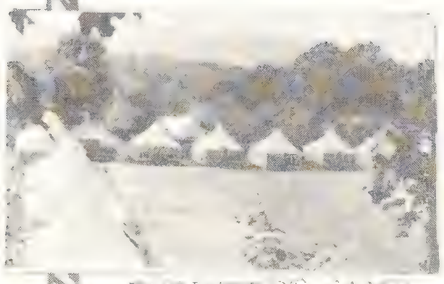

ENGINEER'S CAMP

PULL!

MEMORIES OF COLUMBIA

MY DRAWING ROOM

A DIP

MAY MORNING EATS

CONVICT FOOTBALL

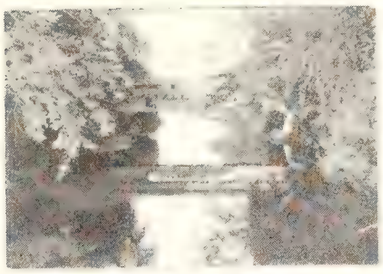

ON THE WAY TO PENN STATE

"DOWN TOWN"

GREEN LAKE

OUR AL

MR CRAMER

GET IN STEP

ANOTHER SHEIK

A VIEW

HERE COMES THE BAND

SOME OF OUR HOUSES

THE RACE

LOOK AT THE RACE

R.O.T.C. REVIEW

TEACHING 'EM TO BUCK

HITTING 'EM LOW

AN UNLUCKY COXSWAIN

OUT FOR A SPIN

THE BAND

LOWER AWAY

JIM TEN EYCK

INTERIOR DECORATION

THE TOILERS

WORLD DAIRY CONGRESS

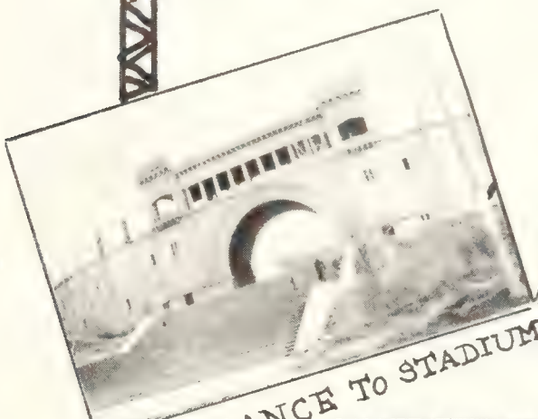

ENTRANCE TO STADIUM

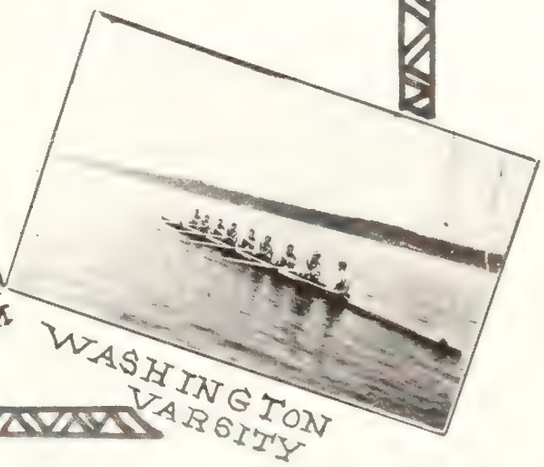

WASHINGTON VARSITY

1-2-3

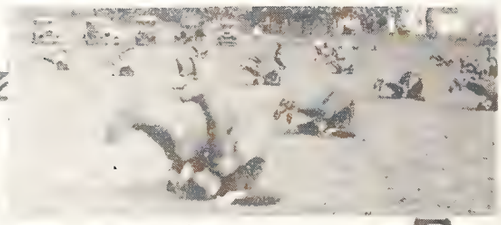

ENDS UPPERMOST

TAD VAIL
WISCONSIN

1927 FROSH CREW

RUSTY CALLOW
WASHINGTON

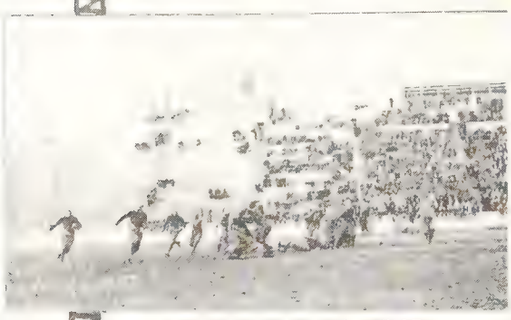

AROUND THE END

SYRACUSE GRIT

SOCCER

LACROSSE

THREE SMILES

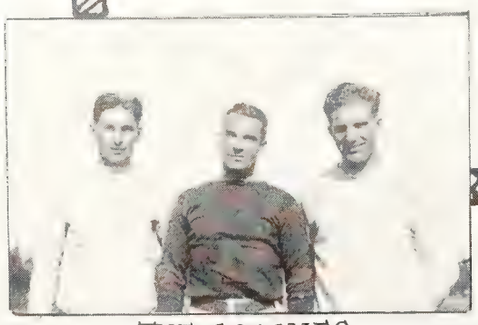

THE COACHES

END OF CROSS COUNTRY

COLGATE DAY

FROM THE PAGEANT

FACULTY FOLLIES

PROF. HORN

THE BIG CHIEF

PROF. PECK

BLAIR KNAPP

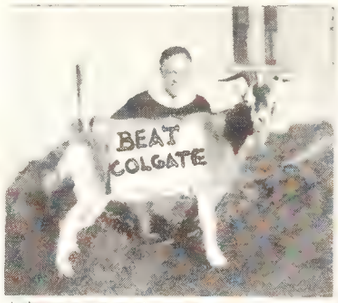

THIS SPEAKS FOR ITSELF

DOC JOHN

A FROSH'S LIFE

OUR SNAKES

CAMPUS SCENES

WORKING

LYMAN HALL

LAB.

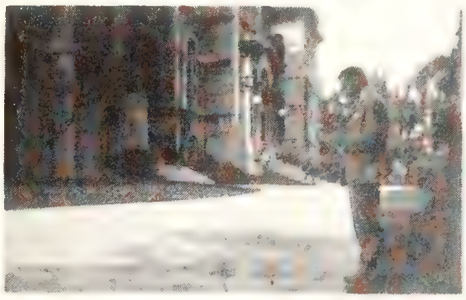

L.A.

SILHOUETTE

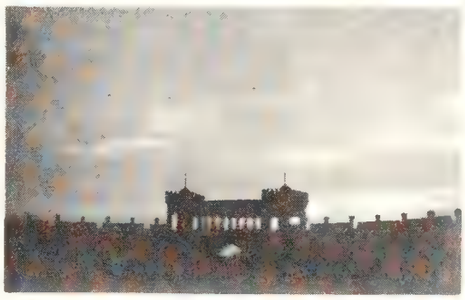

SUNSET

SUMMER

STEEL HALL

OUR GANG

THE RINK

PRACTICE

OUR BAND

LIFT 'ER

SOCCER

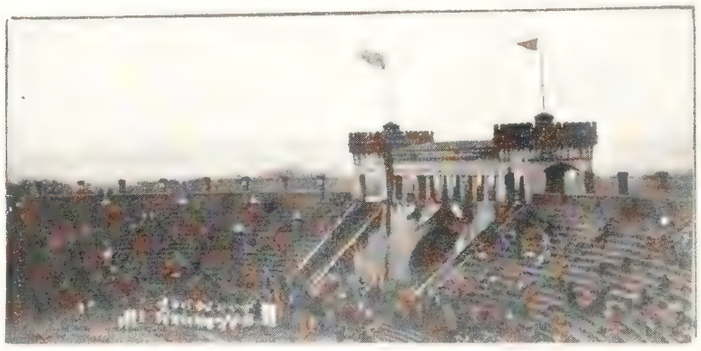

— STILL FLOATS THE ORANGE

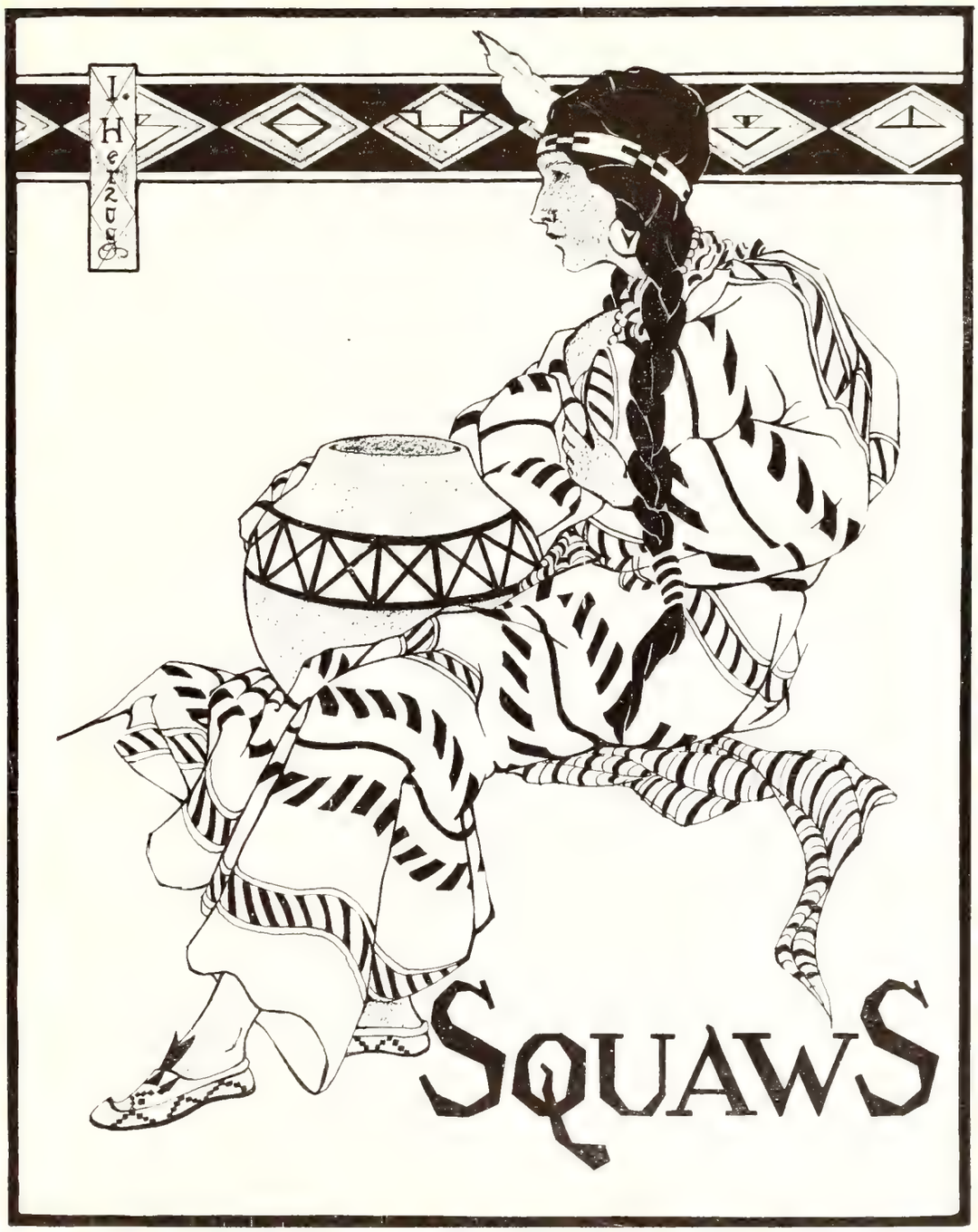
J. Herzog
SQUAWS

Gone are the Indian maidens—
The sun on the hills, and the mist
In the valley of old Onondaga
Remain.
Indian maids do your spirits
Looking dowu from the reddening glow of the sunset
Discover
The strength of your fathers,
The faith of their race
In daughters of white men who dwell
In the vale of Onondaga.

FEATURES
ANNE PAULA HUEBER

PRINGLE E. MACKIE
PRES. W.S.G.A.

MARGARET A. YOUNG
WOMEN'S ED. DAILY ORANGE

EMOGENE LANDPHIER
LEAD IN "BEASTLY BEAUTY"

MARY LANDENBERGER
EDITOR "SALT SHAKER"

DORIS C. STANFORD
PRES. PANHELLENIC ASSN.

ELLEN V. LUNDQVIST
PRES. WOMEN'S CONGRESS

RUTH V. WOOD
MGR. WOMEN'S DAY

HELEN DEVENDORF
PRES. Y.W.C.A.

LUCILE STORY
PRES. WOMEN'S ATH. ASS'N

EDRA RUSSELL
WOMEN'S ED. "THE ONONDAGAN"

LARRY LAWRENCE
WOMEN'S CHEER LEADER
PRES. OUTING CLUB

MARGARET ELLIS
CHAPEL CHAIRMAN

Middy Party, 1926

Military Ball, 1925

—Courtesy of Syracuse Herald

WOMEN'S ATHLETICS
KATHRYN SCHALLER

Hendrick's Athletic Field

Hendricks Athletic Field

ATHLETIC POINT SYSTEM

Awards are given for points acquired in athletic participation as follows:

Class Numerals	1250 points
Old English "S"	2000 points
"S" Sweater	5000 points

WINNERS OF AWARDS, 1925

Old English "S"

Elizabeth Wood '25
Helen Michaels '25
Lois Lawrence '26
Thelma Hord '26

Numerals

Vera Stevens '25
Lorna Lyons '25
Dorothy Lamb '25
Helen Cheney '25
Marjorie Faulkner '25
Mary Seers '25
Dorothy Rader '26
Doris Moore '26
Patricia Young '27
Chrystal Volz '27
Louise Gray '28

Sweaters

Jane Whitney '25
Anne Joyce '25

Sophomore Cup

Patricia Young '27

Women's Athletic Association

Top Row: Green, Young, Schrader
Second Row: Angus, Dickerson, Morris, Perry
Bottom Row: Lawrence, Rader, Story, Hill, Hyde

GOVERNING BOARD

Lucille Story '26	*President*
Dorothy Rader '26	*Vice-President*
Elita Hyde '26	*Secretary*
Margaret Hill '27	*Treasurer*
Esther Schrader '26	*Track Manager*
Patricia Young '27	*Basketball Manager*
Thelma Hord '26	*Swimming Manager*
Sally Angus '26	*Rifle Manager*
Jean Perry '28	*Tennis Manager*
Ruth Dickerson '26	*Hockey Manager*
Jessica Morris '27	*Ice Hockey Manager*
Larry Lawrence '26	*Outing Club Representative*
Elizabeth Green '28	*Baseball Manager*
Hilda Wulp	*Faculty Advisor*

Outing Club

Top Row: Evans, Crandall, Brumbach, Perry
Bottom Row Buckingham, Lawrence, Jones

SMALL COUNCIL

Lois Lawrence '26	*President*
Gertrude Buckingham '26	*Vice-President*
Frieda Jones '27	*Secretary*

LARGE COUNCIL

Gertrude Betts '26	*Hiking*
Louise Gray '28	*Winter Sports*
Pauline Crandall '27	*Nature*
Florence Perry '27	*Tennis*
Frances Brumbach '27	*Cooking, Fires*
Beth Evans '28	*First Aid*

Rifle

Top Row: Klaus, Barian, Caguin, Snyder, Sargent, Wenner
Second Row A. Hord, Hawkins, Mahoney, Newcomb, D. Youngs, Wyatt, E. Youngs
Bottom Row: T. Hord, Infanger, Decker, Angus, Davis, Betts

ONLY WOMEN'S INTERCOLLEGIATE SPORT

HELEN DECKER '27 . . . . . *Captain*
SALLY ANGUS '26 . . . . . *Manager*

Basketball

SEASON OF 1925

Top Row: Michaels, Joyce, Whitney
Bottom Row: Hildebrand, Holt, Wood

Class of 1925

Top Row: Hord, Betts, Story, Root
Bottom Row: Schrader, Lawrence, Hyde, Wright, Rader

Class of 1926

Basketball

Top Row: Fleisch, Kramer, Volz, Hill
Bottom Row: Young, Riehl, Chadwick

Class of 1927

Top Row: Morris, Greene, Notley, Graham
Bottom Row: Stark, Jaynes, Goddard

Class of 1928

Hockey

Top Row: Snauber, Buggeln, Hershew, Brumbak, Betts, Muench, Lawrence, Wallace, Young, Rheil, Hill, Stanfield, Dickerson
Second Row: Hurley, Sonne, Barton, Baylis, Stark, Kelly, Kohnstram, Bull, Goddard, Gray, Shanahan, Feingold, Spalding
Bottom Row: Haak, Roxby, Snyder, Merritt, Butler, Tickner, Becker, Boles, Prichard, Lewis

RUTH DICKERSON '26	*Manager*
FLORENCE WALLACE '27	*Upperclass Captain*
ELIZABETH BULL	*Sophomore Captain*
JUANITA TICKNER	*Freshman Captain*

THE Syracuse hockey team, which gained profitable instruction from the English hockey coach, Miss Roberts, is now a member of the United States Field Hockey Association whose membership includes Vassar, Wellesley, and other eastern colleges. Interclass games during the 1926 season culminated in victory for the freshmen.

Swimming

Top Row: L. Kramer, Hager, Snyder, Ticknor, Bacon, Cooper
Second Row: Nichols, Burton, Sonne, Sweitzer, Feingold, Smith
Bottom Row: Gemmell, Cook, Youngs, T. Hord, A. Hord, Kramer

THELMA HORD '26	*Manager*
THELMA HORD	*Senior Captain*
DOROTHY YOUNGS	*Junior Captain*
ANNETTE HORD	*Sophomore Captain*
LOUISE WETZEL	*Freshman Captain*

Baseball

ELIZABETH GREEN '28 . . . . . *Manager*

—Courtesy of Syracuse Herald

ACTIVITIES
CARROLL

Women's Student Governing Association

Top Row: Abrams, Tallmadge
Bottom Row: Ohman, Peach, Whyland

STUDENT REPRESENTATIVES TO EXECUTIVE COUNCIL

Siri Ohman '26	*Dormitory Representative*
Cora Whyland '26	*Sorority Representative*
Mildred Peach '26	*Registered Houses' Representative*
Ethel Talmadge '26	*President*
Charlotte Abrams '26	*President of Off-Campus*

AN outstanding change in the Women's Student Governing Association was effected during the past year by action of a women's mass meeting. It resulted in the abolition of Large Board. In its place five women were designated to sit on Executive Council as follows: President of City Women's Organization, President of Off-Campus Association, and three representatives elected by the house presidents of the sororities, registered houses, and dormitories.

College Women's Congress

Top Row: O'Donnell, Schweizer, Mitman, Davis, Henry, Briggs
Second Row: Roberts, Lauder, Lundquist, Hewitt, Scott
Bottom Row: Moser, Dwyer, Park

Establishd in 1923

OFFICERS

Ellen Lundquist '26	*Speaker*
Esther Lauder '26	*Vice-Speaker*
Elizabeth Hewitt '27	*Clerk of Records*
Helen Roberts '28	*Clerk of Accounts*
Suzanna Scott '28	*Assistant Clerk of Accounts*

COMMITTEES

International
Almeda Doolittle '26
State
Elizabeth Mitman '26
Education
Helen O'Donnell '26
National
Gertrude Park '26
Municipal
Elizabeth Moser '27
Publicity
Dorothy Davis '27

SPEAKERS, 1926

Dr. Henry W. MacCracken
President of Vassar College

Miss Emily Kneubuhl
Publicity Expert

William Wolcott Wiard
President of Manufacturers Association

Harvey Woodward
Secretary of Trade and Labor Assembly

Margaret Hatfield '26
Barnard

Eta Pi Upsilon

Top Row: Young, Edwards, Parker
Second Row: Story, Howlett, Lawrence, Farr, Lundquist, Devendorf
Bottom Row Rader, Lauder, Wood, Hawxhurst, Mackie

Honorary Senior Women's Society

Founded at Syracuse University in 1898

MEMBERS IN FACULTY

Grace Bull
Margaret Goreth
Helene Willey Hartley
Frances Hepinstall
Editha Parsons
Katherine Sibley
Marguerite Woodworth

UNDERGRADUATE MEMBERS

Helen Devendorf
Carolyn Edwards
Doris Farr
Elizabeth Hawxhurst
Isabel Howlett
Esther Lauder
Lois Lawrence
Ellen Lundquist
Pringle Mackie
Dorothy Parker
Dorothy Rader
Lucille Story
Ruth Wood
Margaret Young

Pi Lamda Theta

Top Row: Stopford, Scott, VanderVolgen, Chapman
Second Row: Harrison, Kelley, Lauder, Latimer, Tennant, Merrick
Bottom Row: O'Donnell, Benjamin, Olds, Dwyer, Boggs

Honorary Pedagogical Society

Founded at the University of Missouri in 1918

Active Chapters, 18 Alumnae Chapters, 7

Beta Chapter
Established in 1912

MEMBERS IN FACULTY

Grace Bull
Julia W. Bowers
Helene Willey Hartley
Louise Finney
Jeanette Stafford

UNDERGRADUATE MEMBERS

Helen Benjamin
Doris Boggs
Frances Chapman
Helen Dwyer
Clarisse Harrison
Margaret Kelley
Alta E. Kitson
Katherine Latimer
Esther I. Lauder
Gertrude E. Merrick
Helen O'Donnell
Jean Olds
Frances Grace Scott
Emma M. Stopford
Gertrude E. Tennant
Constance A. Waitkins
Marjorie Walker
Helen VanderVolgen

Zeta Phi Eta

Professional and Honorary Oratorical Fraternity

Founded at Northwestern University in 1894

Active Chapters, 8 Alumnae Chapters, 4

Delta Chapter
Established at Syracuse University in 1914

HONORARY MEMBERS

Mrs. Victor Quire
Hugh M. Tilroe

MEMBERS IN FACULTY

Grace S. Bull
Editha A. Parsons
Helene Willey Hartley
Dr. Irene Sargent
Katherine Parker Van Benthuysen

SENIORS

Eleanor Connolly
Mary E. Fox
Sarah Graham
Mable Hearon
Elizabeth Hawxhurst
Helen MacFarlane
Pringle Mackie
Mildred Norman
Lucille White
Wilma Wright

JUNIORS

Charlotte Becker
Emogene Landphier
Blanche MacElroy
Groviene McLean
Ruth Olp
Angela Reynolds
Dorothy Turner

SOPHOMORES

Millicent Disco
Ruth Haun
Margaret Kniskern
Alice McKie
Viola Potter
Marian Putnam
Laura Seiler

PLEDGES

Floydine Carley
Margaret Coe
Doris Harrison
Arlene Hill
Elizabeth Lansing
Irene Muench
Ruth Slayton
Arla Smith
Elizabeth Stroud
Florence Weber

Zeta Phi Eta

Top Row: Graham, Hawxhurst, Carley, Haun, MacFarlane, Coe, McLean
Second Row: Stroud, Olp, Reynolds, Slayton, Muench, Mackie, Norman
Third Row: Seiler, MacElroy, Landphier, Wright, McKie, Disco, Potter, Kniskern
Bottom Row: Hearon, Putnam, Turner, Fox, Becker, White, Connolly

212 Euclid Avenue

Theta Sigma Phi

Top Row: Russell, White, Padget, Silin, Follett
Second Row: Turner, Hewitt, Hyde, Davis, Plank, Blakely
Bottom Row: Clark, Schumaker, Young, Farr, Edwards, Corse, Moser

Honorary and Professional Fraternity for Women in Journalism

Founded at the University of Washington in 1909

Active Chapters, 30 Alumnae Chapters, 9

Omega Chapter
Established in 1920

SENIORS

Carolyn M. Edwards
Doris Farr
Marian L. Schumaker
Margaret Young

JUNIORS

Margaret G. Blakely
Lorraine Clark
Ellen Corse
Dorothy Davis
Irene Follett
Elizabeth Hewitt
Dorothy Hyde
Lucile Merrifield
Elizabeth Moser
Lucie Padget
Gladys Plank
Edra L. Russell
Lottie Silin
LuEsther Turner
Dorothy White

Gama Epsilon Pi

Top Row: Jordan, Pelton
Bottom Row: Lauder, Damsky, Harrison

Women's Professional and Honorary Business Fraternity

Founded at University of Illinois in 1918

Active Chapters, 17

Alpha Epsilon Chapter
Established in 1922

MEMBERS IN FACULTY

Katherine L. Clippinger
Flora Elder
Mary Kelly
Lillian Lang
Edith Liddle
Helen Moore
Lucy Pelton
Mrs. Julian Williams

ACTIVE MEMBERS

Amelia Damsky
Clarisse R. Harrison
Esther Lauder
Margaret Jordan

Alpha Xi Alpha

Top Row: Hetzel, Thomas, Brown
Bottom Row: Parsons, Littlejohn, Black, Henderson, Smith

Honorary and Professional Design Fraternity

Founded at Syracuse University in 1923

William Morris Chapter

HONORARY MEMBERS

Carlton Atherton
Mrs. Margaret Boehner
Mrs. Montague Charman
Mr. Montague Charman
Helen Smith

SENIORS

Sara F. Black
Miriam Dewey
Wilhelmina Hetzel
Anita Littlejohn
Virginia Lee Smith

JUNIORS

Helen Brown
Margaret Henderson
Patricia Young
Galen S. Newman
Marion Parsons
Louise Thomas

Sigma Alpha Iota

Top Row: Edmonds, Chase, Leiterman, Ebbert, Broad
Second Row: Gardner, Matthews, Campbell, Johnson, Merrilees
Bottom Row: Brigham, Waldo, Sutphin, Stanford, Griscom

Women's Honorary and Professional Musical Fraternity

Founded at the University of Michigan in 1903

Active Chapters, 35 Alumnae Chapters, 14

Sigma Iota Chapter
Established in 1925

MEMBER IN FACULTY

Belle Louise Brewster

SENIORS

Florence Broad
Mary Campbell
Dawn Gardner
Mildred Chase
Nathalie Griffith
Margaret Johnson
Lucile Leiterman
Rachel Merrilees
Doris Stanford

JUNIORS

Alice Brigham
Margaret Ebbert
Mary Griscom
Frances Watson Matthews
Carolyn Sutphin
Caroline Waldo

PLEDGE

Irene Edwards

Eta Gamma

Top Row: Heffron, Hughes, Meade, Jungen, Fuggle
Second Row: Walker, Robbins, Hayden, Scofield, Millis
Bottom Row: Morton, Dunham, Foote, Cassedy, Holmes

Professional and Honorary Chemical Fraternity

Founded at Syracuse in 1925

Mercury Chapter

MEMBERS IN FACULTY

Henrietta S. Hayden — Maude Scofield

SENIORS

Hazel Heffron — Helen Holmes
Marjorie Walker

JUNIORS

Isabel Cassedy
Helen Dunham
Alice Foote
Marjorie Hughes
Nellie Meade
Evelyn Millis
Edith Morton
Bernice Widrick

SOPHOMORES

Marjorie Fuggle — Grace Jungen
Elizabeth Robbins

Women's Cosmopolitan Club

Top Row: Master, Shepherd, Shimer, Dunham, Young, Scott, Shippers, Leonard, Shaffer, Rider
Second Row: Goodridge, Mendell, Headings, Devendorf, Millis, Bonus, Lawrence, Allen, Case, Hughes, Cassedy
Third Row: Malechi, Benjamin, Johnson, Ferner, Britton, Ling, Nieh, Wong, Bemiss, Holocinsky
Fourth Row: Olmstead, Baynard, Ellis, Place, Weeks, Peritz, Ohman, Baldwin, Cull
Bottom Row: Thomas, Angus, Matis, Thorne, Smith, Emmanuel

Founded at University of Wisconsin in 1907 — Active Chapters 32

Syracuse Women's Chapter — Established in 1915

MEMBERS IN FACULTY

Miss Grace Bull
Mrs. Horace Eaton
Mrs. E. A. Hartley
Mrs. Harry Harwood
Mrs. I. J. Peritz
Mrs. R. F. Piper
Mrs. P. O. Place
Mrs. Royal Porter
Mrs. A. G. Whitney
Miss Marguerite Woodworth

SENIORS

Elizabeth Baldwin
Helen Benjamin
Marjorie Britton
Madeline Bush
Alma Caldwell
Mildred Cull
Helen Devendorf
Agnes Dodge
Margaret Ellis
Helen Gearn
Anne Halloway
Hazel Hurst
Mable Johnson
Ellen Lundquist
Siri Ohman
Olive Olmstead
Ida Redmond
Lorraine Redmond
Agatha Schenck
Grace Scott
Clarice Van Guilder
Martha Weeks

JUNIORS

Emma Azadian
Alberta Baynard
Martha Bemiss
Marion Case
Helen Dunham
Florence Ferner
Frieda Jones
Carolyn Holocinski
Marjorie Hughes
Evelyn Millis
Victoria Malecki
Helen Sheley
Louise Shepherd
Maria T. Smith
Mildred Shippers
Helen Trautman
Mrs. Bertha Tsai

SOPHOMORES

Charlotte Bonus
Fresia Brenes
Marjorie Smith

ACTIVE GRADUATE MEMBERS

Mrs. Ruth T. Abbey '25
Archalouis Azadian '25
Ruth Chaffee '25
Cornelia Cotton '25
Marion Prudham '25
Esther Nieh '25

PLEDGES

Esther Allen '28
Sally Angus '26
Isabel Cassedy '27
Luella Goodridge '29
Bernice Headings '26
Marjorie Jacobs '26
Lois Lawrence '26
Phyllis Leonard '29
Lucy Ling '26
Margaret Master '29
Dorinne Mendell '28
Hazel Shaffer '29
Bernice Shimer '26
Isabel Shoudy '28
Helen Ryder '29
Marjory Stocking '29
Irene Thomas '27
Anita Thorne '29
Grace Wing '29
Constance Watkins '26
Helen Young '29

English Club

Top Row: Coleman, Prof. Johnson, Follett
Bottom Row: Lundquist, Young, Sutherland

OFFICERS

President
MARGARET *A.* YOUNG '26

Vice-President
DOROTHY SUTHERLAND '26

Secretary
IRENE FOLLETT '27

Treasurer
ELLEN LUNDQUIST '26

Faculty Advisor
PROF. A. E. JOHNSON

Partial Cast of Dickens' "Christmas Carol" presented at English Club Dinner

Women's Debate Club

Top Row: Polak, Feingold, Hunt, Sheley, Sweet
Second Row: Reynolds, Meredith, Shanahan, Singleton
Bottom Row: Gehring, Buschor, Sherman, Benjamin, O'Donnell

Organized in 1924

Manager, ETHEL SHERMAN '26

SCHEDULE
OF DEBATES

Cornell
St. Lawrence
Swarthmore
New Jersey
Buffalo University

Prof. Grace Bull

Prof. Grace Bull
has
aided in organization
of the club
and
acts as coach

Off Campus Association

Top Row: Benedict, Boorn, Ellis, Dodge, Davis, Collister
Second Row: Brumbach, Stout, Budd, Hawley, Sloan, Grover, Gorham
Third Row: H. Abrams, Vogelsang, Malecki, Smith, Eshelman, Wirshock, Rose, Frost
Bottom Row: Anderson, Gehring, Eldridge, C. Abrams, Horton, O'Donnell, E. Smith

Organized in 1920

OFFICERS

Charlotte Arbams '26	*President*
Olive Horton '27	*Vice-President*
Edith Eldridge '28	*Secretary*
Pauline Gehring '27	*Treasurer*

City Women's Organization

Top Row: Park, Neil, Goetz, Perry
Bottom Row: Sprague, Talmadge, Hewitt, Weinheimer

Organized in 1923

OFFICERS

Ethel Talmadge '26	*President of City Women's Organization*
Mary Weinheimer '26	*Recording Secretary*
Jean Perry '28	*Corresponding Secretary*
Louise Neil '26	*Social Secretary*
Elizabeth Hewitt '27	*Treasurer*

Hamilton Club

Top Row: Stradling, Palmer, Stone, Brooks, Horton
Bottom Row: White, Kinney, Howlett, Piotrow, Coleman

Organized in 1920

OFFICERS

Isabel Howlett . . . . . *President*
Cornelia Piotrow . . . . . *Secretary and Treasurer*

HONORARY FACULTY MEMBER

Helene Willey Hartley

MEMBERS

Evelyn Brand
Marguerite Brooks
Bernice Carpenter
Marion Coleman
Prudence Hawkins
Isabel Howlett
Ruth Palmer
Margaret Kinney
Cornelia Piotrow
Della Stone
Ellen Stradling
Eloise White

HELEN C. COOK
SORORITIES

Sororities

In order of establishment at Syracuse University

Alpha Phi	1872
Gamma Phi Beta	1874
Kappa Kappa Gamma	1885
Kappa Alpha Theta	1889
Pi Beta Phi	1896
Delta Delta Delta	1896
Delta Gamma	1901
Alpha Gamma Delta	1904
Alpha Xi Delta	1904
Sigma Kappa	1905
Alpha Chi Omega	1906
Chi Omega	1911
Alpha Omicron Pi	1914
Alpha Epsilon Phi	1919
Phi Mu	1920
Zeta Tau Alpha	1922
Kappa Delta	1923
Theta Phi Alpha	1923
Delta Zeta	1924
Alpha Delta Pi	1924
Beta Phi Alpha	1925
Delta Nu Delta	1925

Panhellenic Association

Top Row: Coe, Zindel, Winchell, Mitman, Estabrook, Tallent, Moore, Stanton
Second Row: Brayman, Kramer, Cohen, Snyder, Edwards, Clark, Smith, MacIntyre, Reynolds
Third Row: Leinbach, Cardun, Damsky, Edmund, Morton, Turner, Landphier, Ethridge
Fourth Row: Tucker, Riehl, Holbrook, Hausman, Stanford, Miller, Hyde, Brigham
Bottom Row: Moser, Shaller, Everson, Morse, Snyder, Newberry

Established in 1904

OFFICERS, 1925-1926

Doris Stanford '26	*President*
Doris Hausman '26	*Vice-President*
Dorothy Hyde '27	*Secretary*
Gladys Miller '26	*Treasurer*

TO bind together the Syracuse women's fraternities for co-operation in matters of scholarship, organization, and benefit to the University, Panhellenic Association was established in 1904 with representatives from nine sororities.

Each year since 1920 the association has sponsored a banquet of all Greek-letter women at which a cup was presented to the sorority attaining the highest scholastic average. At the 1925 banquet the cup was presented to Delta Nu Delta, a new Jewish local sorority.

Alpha Phi

Founded at Syracuse University in 1872

Active Chapters, 27 Alumnae Chapters, 24

Alpha Chapter
Established in 1872

SENIORS

Jane Baxter
Florence Cassedy
Caroline Gere
Genevieve Goodenough
Mary Landenberger
Louise Neill
Gertrude Park
Lucille Story

JUNIORS

Helen Cook
Charlotte Cooper
Katherine Chadwick
Helen Durney
Elizabeth Elford
Carolyn Husted
Florence Lippitt
Bertha Lohman
Helen Noyes
Sybil Smith
Muriel Stanfield
Caroline Sutphin

SOPHOMORES

Margaret Estabrook
Harriet Gramlich
Elizabeth Hoffman
Helen Honsinger
Carol Howe
Avis Newcomb
Suzanne Scott
Dorothy Short
Isabel Shoudy
Amy Woodmancy
Iris Wyckoff

PLEDGES

Florence Ackley
Charlotte Barnard
Marion Davis
Katherine Fenton
Betty Harter
Catherine Jones
Phyllis Leonard
Helen Munns
Betty Oliver
Harriet Oot
Helen Ryder
Leila Schenck
Mary Smallwood
Ruth Stafford
Marian Thomas
Helen Young

Alpha Phi

Top Row: Smith, Lippitt, Schenck, Chadwick, Davis, Young
Second Row: Sutphin, Wyckoff, Estabrook, Short, Newcomb, Gramlich, Munro
Third Row: Scott, Husted, Oot, Jones, Schoudy, Honsinger, Stanfield, Smallwood
Fourth Row: Durney, Story, Park, Gere, Baxter, Cassedy, Goodenough, Elford, Cook
Bottom Row: Oliver, C. Cooper, Barnard, F. Cooper, Hoffman, Howe

308 Walnut Avenue

Gamma Phi Beta

Founded at Syracuse University in 1874

Active Chapters, 32 Alumnae Chapters, 18

Alpha Chapter
Established in 1874

MEMBERS IN FACULTY

Dr. Minnie M. Beebe
Margaret Goreth
May L. McChesney
Elsbeth McGoodwin
Agnes L. Seiter
Kathryn Sibley
Marguerite Woodworth

SENIORS

Mildred Chase
Alice Coonley
Juliet Hinds
Elita Hyde
Mary Lyman
Helen Porter
Dorothy Rader
Virginia Smith
Ruth Wagner
Louise White

JUNIORS

Beatrice Anthony
Emma Baxter
Marion Blumer
Norma Chapin
Helen Johnson
Dorothy Seymour
Rosamond Tucker
Nadyne Wythe
Patricia Young

SOPHOMORES

Helen Anderson
Dorothy Barbour
Ethel Dunlop
Dorothy Ehlers
Marion Fulton
Isadore Goddard
Annette Hastings
Helen Kelley
Helen Mills
Mary Munro
Betty Ross
Dorothy Stark
Clara Stevens
Lola Warren

PLEDGES

Ann Archbold
Edith Burton
Margaret Butler
Virginia Eddy
Eleanore Hoole
Kathryn Jones
Selma Kennedy
Honor Lennie
Edith Noble
Ethel Rixon
Florence Wallis
Ernestine Wiltsie
Louise Wetzel

Gamma Phi Beta

Top Row: Mills, Tucker, Kelley, Goddard, Wetzel, Young, Anderson, Butler, Jones, Kennedy
Second Row: Barbour, Ehlers, Anthony, Lennie, Warren, Munro, Fulton, McFarland, Eddy
Third Row: Rixon, Burton, Johnson, Hoole, Wythe, Dunlop, Ross, Stevens, Chapin
Bottom Row: Seymour, Hyde, Coonley, Rader, Smith, Lyman, Porter, Wagner

113 Euclid Avenue

Kappa Kappa Gamma

Founded at Monmouth College in 1870

Active Chapters, 47 Alumnae Chapters, 53

Beta Tau Chapter
Established in 1885

MEMBER IN FACULTY

Belle E. Brewster

SENIORS

Adelaide Atwell
Dorothea Bohmanson
Mary Harris
Margaret Johnson
Elizabeth Mitman
Josephine Young

JUNIORS

Dorothy Aller
Emily Crandall
Milicent Green
Jessica Morris
Marion Pray
Thelma Scheider
Mildred Stout
Charlotte Wilson

SOPHOMORES

Evelyn Atwell
Caroline Biehler
Emily Blanchard
Mildred Bournique
Ruth Haun
Helen Latham
Helen Roberts
Frances Sanderson
Doris Venner

PLEDGES

Ellen Baker
Eleanor Brainard
Marion Carson
Betty Chapin
Lois Childs
Margaret Cobb
Helen LeButt
Lora Rowley
Grace Roxby
Dorothy Wallace
Mary Lou Wakefield
Irene Whitford
Grace Williams

Kappa Kappa Gamma

Top Row: Bournique, Whitford, Wakefield, Wallace, Haun, Green, Rowley, Blanchard
Second Row: Childs, Crandall, E. Atwell, Chapin, Wilson, Roxby, Venner
Third Row: Brainard, Aller, Pray, Cobb, Morris, Carson, Roberts, Baker
Fourth Row: Stout, Harris, Mitman, Young, Bohmanson, A. Atwell, Johnson
Bottom Row: Latham, Sanderson, Palmerberg, LeButt

907 Walnut Avenue

Kappa Alpha Theta

Founded at DePauw University in 1870

Active Chapters, 50 Alumnae Chapters, 42

Chi Chapter
Established in 1889

SENIORS

Elizabeth Emond
Dorothy Fraser
Doris Moore
Mildred Newman
Gertrude Sprague
Dorothy Sutherland
Cora Whyland

JUNIORS

Gertrude Brooks
Helen Brown
Dorothy Demarest
Margaret Hill
Myra Keck
Guenevere Landis
Nell Riehl
Lillian Sweitzer
Laura Whitnall
Florence Wille

SOPHOMORES

Helen Barton
Grace Benedict
Elizabeth Bull
Lois Demarest
Helen Frazier
Doris Gordon
Charlotte Hansch
Francis Hathaway
Helen Neubrech
Josephine Sharp
Louise Sturdevant
Christabel Wiltsie

PLEDGES

Miriam Berriam
Helen Green
Elizabeth Keck
Madelyn Mahoney
Jill McLauchan
Dorothy Neville
Ruth Ryan
Helen Semmence
Dorothy Stowell
Mary Stowell
Juanita Tickner
Louise White

Kappa Alpha Theta

Top Row: Mahoney, Wiltsie, Riehl, Landis, Hill, Bruning, M. Keck, Hansch, Tickner, Sharp, Sturdevant
Second Row: Frazier, Whitnall, Brown, Sweitzer, D. Stowell, Barton, Neubrech, White, Godron
Third Row: Wille, E. Keck, M. Stowell, Benedict, L. Demarest, Bull, Hathaway, D. Demarest, McLauchan, Neville
Bottom Row: Sprague, Newman, Sutherland, Moore, Fraser, Emond, Whyland

306 Walnut Place

Pi Beta Phi

Founded at Monmouth College in 1867

Active Chapters, 71 Alumnae Chapters, 82

New York Alpha Chapter
Established in 1896

MEMBERS IN FACULTY

Grace S. Bull
Caroline Hartman

SENIORS

Edna M. DuBois
Elizabeth Griffith
Thelma Hord
Lois Lawrence
Amy Belle Long
Elizabeth Newberry
Katherine Owens
Dorothy Parker

JUNIORS

Anna Barott
Willien Cabell
Marion Coleman
Virginia Lennox
Grovienne McLean
Fanny Matthews
Beatrice Norton
Cornelia Piotrow
Edra Russell
Emily Sherwood
Lu Esther Turner
Carolyn Waldo

SOPHOMORES

Louise Gray
Prudence Hawkins
Annette Hord
Alys Johnson
Virginia Morgan
Doris Whiting

PLEDGES

Alice Boyd
Gertrude Butler
Marion Clayton
Elizabeth Green
Aletha Hutchinson
Frances Keesecker
Charlotte Kenyon
Harriet Kimmey
Margaret Matthews
Betty Mac Donald
Betty Moulton
Nellie Murray
Anna Lou O'Bryon
Mary Potter
Catherine Ruland
Rhoda Skinner
Arlene Stevens
Ellen Stradling
Agnes Warner

Pi Beta Phi

Top Row: Stradling, McLean, Potter, Owens, Clayton, Butler, Gray, Kimmey, O'Bryon, Waldo
Second Row: Sherwood, Johnson, Morgan, Green, Lennox, Hawkins, A. Hord, Skinner, Stevens
Third Row: Long, Moulton, Turner, Keesecker, Whiting, T. Hord, Griffith, Norton
Fourth Row: Cabell, Piotrow, Newberry, Parker, Russell, Matthews, Barott
Bottom Row: Hutchinson, MacDonald, Ruland, Boyd.

215 Euclid Avenue

Delta Delta Delta

Founded at Boston University in 1888

Active Chapters, 67 Alumnae Chapters, 70

Omicron Chapter
Established in 1896

MEMBERS IN FACULTY

Mrs. Ethel Martindale
Mrs. Julian T. Williams

SENIORS

Sara Burton
Marion Chadwick
Frances Chapman
Almeda Doolittle
Ruth Doolittle
Sara Graham
Elizabeth Hawxhurst
Margaret Holbrook
Helayne Karcher
Aleene Smith

JUNIORS

Ruth Bortz
Lorraine Clark
Dorothy Davis
Jane Freas
Elizabeth Hewitt
Marian Hitchings
Marion Naylor
Faith Pritchard

SOPHOMORES

Esther Bamford
Frances Beamer
Rigmore Berger
Ruth Davis
Bernice Gard
Miriam Gemmell
Eleanor Goff
Elizabeth Hunter
Marjorie Sahm
Ann Snyder

PLEDGES

Mary Louise Baxter
Euthene Conley
Alice Gibbs
Ruth Hale
Mildred Mertz
Louise Miller
Jane Skerritt
Eleanor Snyder
Elizabet Stroud
Janet Zimmerman

Delta Delta Delta

Top Row: Bamford, Baxter, Nayler, Hale, Goff, Gemmell, Chadwick, Karcher, Sahm, Mertz
Second Row: Clark, Gard, Graham, Pritchard, Freas, Bortz, D. Davis, Gibbs, Skerritt
Third Row: Hunter, Zimmerman, Miller, Berger, A. Snyder, Hewitt, R. Davis, Hitchings
Fourth Row: Chapman, A. Doolittle, Hawxhurst, Burton, Holbrook, Smith, R. Doolittle
Bottom Row: Beamer, E. Snyder, Stroud, Conley

300 Walnut Place

Delta Gamma

Founded at Oxford Institute in 1874

Active Chapters, 37 Alumnae Chapters, 41

Rho Chapter
Established in 1901

SENIORS

Gertrude Betts
Mary Campbell
Julia Potter
Gertrude Sandner
Reba Sinclair
Dorothy Snyder
Wilma Wright

JUNIORS

Genevieve Covert
Ruth Davies
Catherine Feidler
Frieda Jones
Louise Krebs
Emogene Landphier
Clara Noble
Marion Schramm
Katherine Walker
Marion Ward

SOPHOMORES

Vera Beatty
Olga Biederman
Agnes Bryant
Marion Ellis
Virginia Hoerle
Dorothy Heron
Gertrude Hollick
Jeanne Hughes
Alice McLaughlin
Margery Swem

PLEDGES

Elizabeth Acker
Rose Bell
Gladys Brownell
Theral Cole
Nancy Crocker
Barbara Follette
Florence Lindhurst
Margaret Merithew
Rita Peterson
Melba Romick
Polly Snow
Marion Sonne
Ruth Webster

Delta Gamma

Top Row: Ellis, Krebs, Biederman, Davies, Hoerle, Crocker, Merithew, Jones, Schramm, Feidler, Noble
Second Row: Webster, Snow, Hollick, Walker, Brownell, Acker, Bell, Peterson, Hughes, Cole
Third Row: McLaughlin, Beatty, Lindhurst, Bryant, Landphier, Follette, Covert, Swem
Bottom Row: Wright, Campbell, Sandner, Betts, Potter, Snyder, Ward

901 Walnut Avenue

Alpha Gamma Delta

Founded at Syracuse University in 1904

Active Chapters, 35 Alumnae Chapters, 36

Alpha Chapter
Established in 1904

MEMBERS IN FACULTY

Eleanor Church
Louise Leonard
Jeannette Martin Stafford
Elsie Reynolds

SENIORS

Eula Atwater
Doris Boggs
Ruth Clark
Margaret Coddington
Vera Cook
Irene Edmonds
Grace Hawley
Mildred Keith
Alta Kitson
Ellen Lundquist
Patricia Markham
Phyllis Miner
Esther Stanford
Gertrude Tennant
Helen VanderVolgen

JUNIORS

Ruth Beener
Eleanor Clure
Bernice Collister
Helen Dunham
Bernice Emerson
Virginia Pearce
Eloise White

SOPHOMORES

Janet Conklin
Ann Edgarton
Edith Harding
Dorothy Henry
Helen Kephart
Sara Loose
Grace Millward
Mildred Petley
Helen Rheinheimer
Hazel Shaffer
Pauline Schandelmaier
Esther Spade
Martin VerNooy

PLEDGES

Irene Babcock
Esther Beams
Harriet Edgarton
Doris Fink
Marjorie Howell
Alice Kenyon
Lucile Klotz
Mildred Kruger
Violet Kruger
Ruth Lake
Margaret Master
Alice Mills
Virginia Moser
Irene Roscoe
Alice Shields
Marie Wilson

Alpha Gamma Delta

Top Row: White, Pearce, Dunham, Kephart, Beener, Lake, Master
Second Row: H. Edgarton, Conklin, A. Edgarton, Shaffer, Collister, Shields, Kruger, Kenyon, Loose
Third Row: Stanford, Clure, Harding, VerNooy, Henry, Wilson, Millward, Schandelmaier, Babcock, Rheinheimer
Fourth Row: Cook, Hawley, Edmonds, Clark, Lundquist, Keith, Markham, Boggs, VanderVolgen
Bottom Row: Beams, Petley, Howell, Fink, Roscoe, Klotz

606 University Avenue

Alpha Xi Delta

Founded at Galesburg, Illinois, in 1897

Active Chapters, 36 Alumnae Chapters, 34

Eta Chapter
Established in 1904

SENIORS

Dorothy Bassett
Gene Bowman
Jean Collins
Ruth Dickerson
Elizabeth George
Marion Hills
Margaret Jordon
Dona B. MacInroy
Gertrude Merrick
Doris Stanford
Rosemarie Stanley
Dorothy Stellhorn
Pauline Topp

JUNIORS

Irma Bates
Evelyn Cartwright
Dorothy Dewey
Esther Everson
Camella McClellan

SOPHOMORES

Janet Graham
Naomi Lent
Velma Nye
Marion Schweizer
Marjorie Wetter

PLEDGES

Eleanor Austin
Jeanette Bentley
Elizabeth Campbell
Anne Crane
Marjorie Crane
Mary Jane Henderson
Ruth McCoy
Elizabeth Swartwood
Emily Vail
Marion Wambsgan

Alpha Xi Delta

Top Row: Collins, Stellhorn, Lent ,Topp, McCoy, Hills, A. Crane, Bassett, Stanford
Second Row: Vail, Graham, Everson, Austin, M. Crane, Cartwright, Swartwood, Henderson
Third Row: Bates, Dewey, McClellan, Bentley, Wambsgan, Jordan, Nye, Campbell
Bottom Row: Wetter, Schweizer, George, Dickerson, Stanley, Merrick, Bowman

760 Comstock Avenue

Sigma Kappa

Founded at Colby College in 1874

Active Chapters, 37 Alumnae Chapters, 27

Epsilon Chapter
Established in 1905

MEMBER OF FACULTY

Miss Helen Ridell

SENIORS

Helen Baisden
Doris Carpenter
Nathalie Griffith
Doris Hausman
Lucile Leiterman
Anita Littlejohn
Pringle Mackie
Marion Rooksby
Dorothy Toberg

JUNIORS

Alice Brigham
Rachael Carney
Anne Hamilton
Ella Hampton
Isabel Herzog
Ardus Kratzer
Laura Lavroff
Lillian Lavroff
Mildred Morgan
Irene Overocker
Elizabeth Town

SOPHOMORES

Ethel Bratt
Marion DuBois
Anne Fowler
Jean Graham
Margaret Lloyd
Eileen O'Hara

PLEDGES

Dorothy Boileau
Helen Crowell
Geraldine Davies
Jean Eaton
Helen Eschelman
Wilhelmina Ewen
Elizabeth Frisbee
Olga Gramm
Lillian Henry
Katherine Talbert
Laura Walker
Marion Wilder
Catherine Wise
Elizabeth Wise

Sigma Kappa

Top Row: Lavroff, Petit, Lavroff, Carney, Town, Fowler, Lloyd, Hampton, DuBois
Second Row: Kratzer, Ewen, Wise, O'Hara, Brigham, Gramm, Hamilton, Herzog
Third Row: Walker, Talbert, Eschelmen, Baisden, Graham, Wilder, Crowell, Frisbee, Henry
Fourth Row: Morgan, Toborg, Mackie, Hausman, Littlejohn, Leiterman, Overocker
Bottom Row: Davies, Boileau, E. Wise, Bratt

500 University Place

Alpha Chi Omega

Founded at DePauw University in 1885

Active Chapters, 45 Alumnae Chapters, 17

Lambda Chapter
Established in 1906

SENIORS

Helen Busch
Marjorie Dann
Carolyn Edwards
Marjorie Garfield
Ruth McKinley
Charlotte Oakley
Carolyn Tarnutzer
Ruth Wood
Margaret Young

JUNIORS

Dorothy Hyde
Virginia Lennie
Helen Olds
Dorothy Peacock
Kathryn Shrontz

SOPHOMORES

Louise Briggs
Jacqueline Dolph
Mildred Hole
Naomi Layton
Henrietta Nash
Margaret Tanner

PLEDGES

Doris Ackerman
Ethel Booth
Beverly Canfield
Wilda Chapman
Mabel Coburn
Bethyl Colony
Esther Fitch
Dorothea Henry
Alice Lumbard
Helen Nichols
Jane Seiter
Joy Sharpe
Ruth Wilson
Bernice Woese

Alpha Chi Omega

Top Row: Lennie, Coburn, Lumbard, Busch, Garfield, Seiter, Peacock, Olds, R. Wilson
Second Row: Chapman, Nichols, Booth, Dolph, W. Wilson, Fitch, Woese, Colony
Third Row: Henry, Nash, Ackerman, Hyde, Layton, Tanner, Sharpe, Briggs, Shrontz
Bottom Row: Wood, Dann, Young, Oakley, Edwards, Tarnutzer, McKinley

123 College Place

Chi Omega

Founded at the University of Arkansas in 1895

Active Chapters, 75 Alumnae Chapters, 36

Upsilon Alpha Chapter
Established in 1911

MEMBER IN FACULTY

Editha M. Parsons

SENIORS

Marjory Bovard
Doris Farr
Kathryn Ferree
Marion Fitter
Esther Lauder
Gladys Miller
Margaret Schoonmaker
Esther Schrader
Emma Stopford

JUNIORS

Ruth Anderson
Pauline Crandall
Irma Fleish
Edith Michaelian
Jane Moore
Elizabeth Moser
Muriel Slater
Dorothy Turner
Dorothy White

SOPHOMORES

Gertrude Gelder
Elizabeth Greene
Ruth Jaynes
Nora Kellar
Doris King
Margaret Mason
Jean Perry
Louise Purdy
Mary Quinn
Arvilla Scureman
Virginia Shaver
Louise Shepard
Eleanor Winger
Helen Young

PLEDGES

Eleanor Allen
Vera Anger
Evelyn Banker
Elizabeth Cornell
Ruth Fairman
Laura Herrick
Mildred Oakes
Arvonia Pritchard
True Wilson

Chi Omega

Top Row: Farr, Wilson, Allen, Anger, Greene, Jaynes, Shepard, Stopford, Quinn
Second Row: Crandall, Purdy, Farman, Slater, King, Turner, Winger, Mason
Third Row: Barker, Young, Perry, Moore, Boyard, Herrick, Fleisch, Oakes, Miller
Fourth Row: Gelder, White, Lauder, Schrader, Fitter, Ferree, Shaver
Bottom Row: Moser, Scureman, Cornell, Pritchard

1003 Walnut Avenue

Alpha Omicron Pi

Founded at Barnard College in 1897

Active Chapters, 32 Alumnae Chapters, 33

Chi Chapter
Established in 1914

MEMBER IN FACULTY

Frances W. Knickerbocker

SENIORS

Ruth Caskey
Mina Gordon
Ruth Hawks
Catherine Latimer
Helen McNees
Mariba Morse
Hazel Olin
Winifred Riese
Anne Spaulding
Cordelia Vance
Elizabeth Whitney

JUNIORS

Margaret Coe
Alice Foote
Mary Harper
Carol Kendall
Helen Lutz
Ruth Vincent

SOPHOMORES

Norma Baker
Mary Brill
Eleanor Haitz
Eunomia Lewis
Dorothy Mapes
Marion Moody

PLEDGES

Catherine Becker
Thelma Casey
Jean Lockwood
Olive Ortwine
Betty Sadelmyer
Doris Skiff
Marion Sinclair
Grace Stowell

Alpha Omicron Pi

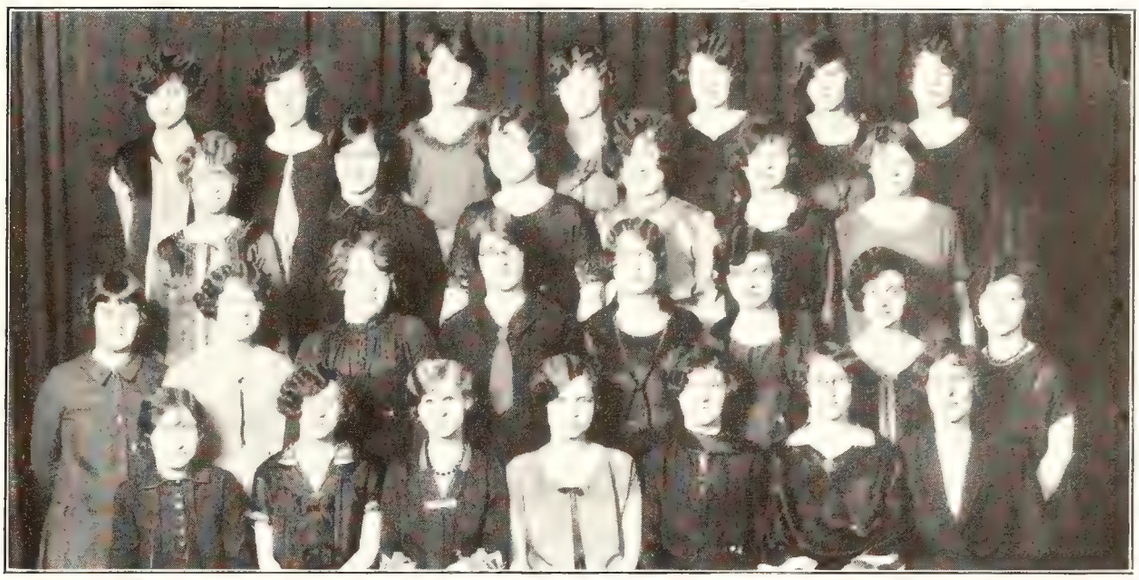

Top Row: Brill, Moody, Baker, Vincent, Coe, Sinclair, Lockwood
Second Row: Foote, Haitz, Kendall, Mapes, Harper, Lutz
Third Row: Lewis, Casey, Gordon, Whitney, Spaulding, Morse, Sadelmyer, Stowell
Bottom Row: McNees, Caskey, Hawks, Vance, Olin, Latimer, Riese

603 University Avenue

Alpha Epsilon Phi

Founded at Barnard College in 1907

Active Chapters, 23 | Alumnae Chapters, 4

Iota Chapter
Established in 1919

MEMBER IN FACULTY

Rose E. Thalheimer

SENIORS

Eunice Cohen
Norma Lipsky
Ruth Warschauser
Ethel Yanko

JUNIORS

Jean Blynn
Florence Cohen
Beatrice Gerstein
Hortense Honig
Margaret Klein
Mildred Kornblite
Lucille Oppenheim
Lottie Silin
Irene Silverman
Florence Snyder

SOPHOMORES

Beatrice Feingold
Edna Kohnstamm
Loraine Levey
Hilda Putziger
Ann Resnick
Beatrice Rosenbloom

PLEDGES

Marion Arronson
Florence Beck
Frances Block
Marian Doickman
Marian Dryfus
Ruth Ellis
Vera Isaac
Frances Pindyck
Margaret Shopiro
Gladys Sherwood
Irene Snyder
Cecelia Taussig
Libby Wilner
Branna Wiseman

Alpha Epsilon Phi

Top Row: Silverman, Putziger, Resnick, Kohnstamm, Levey, Silin, Snyder
Second Row: Rosenbloom, Klein, Feingold, Honig, Oppenheim, Gerstein
Bottom Row: Lipsky, Warschauer, Blynn, Yanko, Kornblite, E. Cohen, F. Cohen

100 Walnut Place

Phi Mu

Founded at Wesleyan College in 1852

Active Chapters, 37 Alumnae Chapters, 20

Beta Zeta Chapter
Established in 1920

MEMBERS IN FACULTY

Gladys Bikle
Minnie Lee
Ursula Little

SENIORS

Helen Benedict
Hildred Demarest
Hazel Heffron
Estelle Houseman
Cornelia King
Helen King
Paola Kraemer
Virginia Leary
Irene MacIntyre
Mary McMullin
Irene Seeley
Charlotte Stanton
Margaret Waldorf

JUNIORS

Florence Bartlett
Esther Bloomer
Marion Buckley
Alma Clark
Margery Hughes
Eva Muhlbacker
Gwyneth Putnam

SOPHOMORES

Katherine Boyer
Rebeckah Eberley
Emilie Foster
Peggy Henrickson
Marion Notley
Caroline Schmehl
Grace Taylor

PLEDGES

Charlotte Bingle
Frances Bingle
Mildred Court
Janet Elliot
Helen Hanson
Alice Holbrook
Doris Ladd
Doris Lewis
Muriel McManus
Lucille Parmalee
Ethel Sant
Hazel Stafford

Phi Mu

Top Row: Muhlbacker, Ladd, Henrickson, Notley, Court, F. Bingle, Hanson, Bloomer
Second Row: Boyer, Hughes, C. Bingle, Eberley, Clark, Bartlett, Buckley, C. King, MacIntyre
Third Row: Parmalee, Schmehl, Seeley, Sant, Demarest, Elliot, Taylor, Foster
Fourth Row: Houseman, Stanton, Putnam, Waldorf, McMullin, Kraemer, Benedict
Bottom Row: Heffron, Stafford, Lewis, McManus

208 Walnut Place

Zeta Tau Alpha

Founded at Virginia State Normal in 1898

Active Chapters, 51 Alumnae Chapters, 39

Alpha Rho Chapter
Established in 1922

SENIORS

Mary Broadt
Dawn Gardner
Vera Carpenter
Rosalyn Conway
Helen Hawkins
Ethelyn Lounsberry
Elizabeth Linton
Mildred Manguse
Geraldine Miller
Margaret Rumberger

JUNIORS

Ellen Corse
Reine Francis
Ruth Lounsberry
Dorothy Rockwell
Louise Schell
Ruth Shiley
Ida Stretch
Virginia Treptau
Marian Winchell

SOPHOMORES

Lillian Bell
Frances Carr
Elma Haynes
Frances Hollis
Pauline Kendall
Emily Southard
Elizabeth Robbins

PLEDGES

Helen Benson
Viola Brownell
Mary Cassidy
Gertrude Dorland
Margaret Forsythe
Virginia Hall
Elizabeth MacIlhenny
Helen Sargent

Zeta Tau Alpha

Top Row: Southard, Stretch, McIlhenny, Bell, Robbins, Treptau, Brownell, Carr
Second Row: Dorland, Hall, Sargent, Haynes, Kendall, Winchell, Cassidy, Schell, Forsythe
Third Row: Miller, Francis, Shiley, Linton, Hollis, Cardner, R. Lounsbery, Corse, Rockwell
Bottom Row: Rumberger, Carpenter, Conway, Broadt, Manguse, Hawkins, E. Lounsbery

744 Comstock Avenue

Kappa Delta

Founded at Virginia State Normal School in 1897

Active Chapters, 53 Alumnae Chapters, 35

Sigma Nu Chapter
Established in 1923

SENIORS

Florence N. Beckwith
Dorothy P. Cagwin
Margaret Chambers
Althea Conley
Eleanor Davis
Margaret Hall
Lillian A. Infanger
Ruth Lawson
Margaret Zindel

JUNIORS

Elsie Dieckman
Emilie DuBois
Helen Holiday
Ethel Johnson
Laura Lyon
Hilma Olsen
Gertrude Reynolds
Florence Simons
Muriel Stetter

SOPHOMORES

Beatrice Davidson
Emogene Eldridge
Eleanor Gilfillan
Dorothy Hurd
Wanda McGuire
Jessie Neil
Marian Trefethan
Elva Tyre

PLEDGES

Zilpha Buckley
Marion Champlin
Elizabeth Mason
Marion Richtmeyer
Ethelyn Saricks
Fannie Shepherd
Marion Stewart
Ruth Stone

Kappa Delta

Top Row: Tyre, Davis, Chambers, Lawson, Zindel, Buckley, McGuire
Second Row: Saricks, Neil, Sheppard, Champlin, Dieckman, Reynolds, Eldridge, Stewart
Third Row: Harrison, Trefethan, Mason, Gilfillan, Olsen, Hall
Bottom Row: Davidson, Beckwith, Simons, Infanger, DuBois, Johnson, Cagwin

117 College Place

Theta Phi Alpha

Founded at University of Michigan in 1912

Active Chapters, 13 Alumnae Chapters, 16

Lambda Chapter
Established in 1923

MEMBERS IN FACULTY

Cecile Converse
Lura Barrett
Mary Kelley

SENIORS

Grace Clause
Grace Davis
Theresa DeMarco
Virginia Haver
Isabelle Howlett
Marie McGuirk
Florence Meek
Margaret Muench
Ruth Muench
Marie Specht
Mary Weinheimer

JUNIORS

Katheleen Agnew
Regina Britt
Hazel Collins
Helen Conway
Margaret Ebbert
Cleo Ethridge
Mary Gallavin
Marion Goetz
Ann Hueber
Margaret McEntee
Gladys Michaels
Irene Muench
Emily O'Brien
Helen Wright

SOPHOMORES

Melanie Ahrens
Anna May Bradley
Mary Elizabeth Burns
Verna Cahill
Loretta Delaney
Florence Fleming
Helen Flynn
Elizabeth Hughes
Ann Kreuzer
Helen Patterson
Laura Seiler
Eileen Tessier
Mary Shearer

PLEDGES

Kathleen Boles
Ellen Cregg
Genevieve Derschug
Geraldine Hager
Helen Hennessey
Gertrude Holmes
Mary Markert
Margaret Metz
Mary O'Reilly
Helen Schillinger
Anne Shea
Catherine White

Theta Phi Alpha

Top Row: Barrett, Gallavin, Hueber, Goetz, White, Metz, Specht, Britt, Burns, Shearer, Bradley, I. Muench.
Second Row: Shea, Boles, Wright, Haver, Ahrens, Hughes, Michaels, Cahill, Patterson, Schillinger, Tessier
Third Row: Conway, Flynn, Seiler, Kreuzer, Agnew, Hennessy, McEntee, Fleming, O'Brien, DeLaney, Ethridge, Collins, DeMarco
Fourth Row: R. Muench, Clause, Ebbert, Davis, Weinheimer, McGuirk, Howlett, Meek, M. Muench
Bottom Row: Markert, Derschug, Hager, O'Reilly, Holmes, Cregg

604 University Avenue

Delta Zeta

Founded at Miami University in 1902

Active Chapters, 45 Alumnae Chapters, 22

Alpha Kappa Chapter
Established in 1924

SENIORS

Edith Bogart
Bernice Carpenter
Margaret Ellis
Hilda Fuchs
Alice Haith
Anne Halloway
Irma Loope
Ethel McCartney
Dorothy Park
Harriet Plumley
Winifred Stafford
Eunice Stuhlmiller
Marguerite Risley
Doris Wilcox

JUNIORS

Marie Branch
Irene Follett
Carmelita Hebblethwaite
Helen Henderson
Elizabeth Lemmerz
Heloise Little
Edith Morton
Ada Robbins
Ethel Slater
Glenevive Watkin
Bernice Widrick

SOPHOMORES

Ruth Flick
Mary Grant
Harriet Haith
Inez Hodge
Janet Miller
Mabel Perkins

PLEDGES

Hazel Ackerman
Mildred Brinker
Virginia Brown
Helen Davies
Lucille Elson
Fayma Lewis
Ruth Palmer

Delta Zeta

Top Row: Watkin, Hodge, H. Haith, Elson, Henderson, Lemmerz, Palmer, Bogart
Second Row: Slater, Loope, A. Haith, Moore, Hebblethwaite, Follett, Miller, Ellis
Third Row: Flick, Halloway, Wilcox, Morton, Branch, Grant, Robbins, Stuhlmiller
Fourth Row: Park, McCartney, Plumley, Risley, Stafford, Fuchs, Carpenter
Bottom Row: Brown, Ackerman, Brinker, Davies

115 College Place

Alpha Delta Pi

Founded at Wesleyan College in 1851

Active Chapters, 43 Alumnae Chapters, 22

Alpha Tau Chapter
Established in 1924

MEMBER IN FACULTY

THELMA HOLMES

SENIORS

Sara Black
Frances Burns
Elizabeth Cleland
Elizabeth Green
Helen Lancaster
Rachel Merrilees
Ora Searle
Eloise Tallant

JUNIORS

Marion Cook
Drusilla Gray
Mildred Godfrey
Marjorie Jacobs
Elizabeth Middlebrook
Elizabeth Odell
Marian Parsons
Kathryn Schaller
Agatha Schenk

SOPHOMORES

Ruth Bayles
Harriet Bovee
Ann Cramer
Eleanor Davis
Mary Estes
Pauline Van Schaick

PLEDGES

Beulah Cone
Margaret Crossley
Sarah Merry
Isabel Phelps
Sarah Stranahan
Helen Templeton
Viola Huston

Alpha Delta Pi

Top Row: Green, Jacobs, Parsons, Tallant, Templeton, Cramer, Merrilees
Second Row: Estes, Stranahan, Boyce, Schenck, Godfrey, Bayles, Searle
Third Row: Phelps, Gray, Crossley, Cleland, Burns, Cone, Middlebrook, Davis
Bottom Row: Odell, Cook, Merry, Black, Schaller, Van Schaick, Holmes

601 Comstock Avenue

Beta Phi Alpha

Founded at University of California in 1909

Active Chapters, 8 Alumnae Chapters, 8

Theta Chapter
Established in 1925

SENIORS

Leah Brayman
Gertrude Buckingham
Beryl Burton
Florence Gibson
Elthera Ide
Margaret Nesbitt
Martha Weeks
Emogene Wright

JUNIORS

Thora Bens
Mildred Benson
Ruth Buell
Clarice Greene
Loretta Horle
Lorraine Leach
Erma Leinbach
Lucille Merrifield
Marjorie Pfeifer
Enid Schnauber

SOPHOMORES

Rosabel Doust
Ruth Flickinger
Lois Gibson
Gladys Kelsey
Helen Scanlon
Grace Taylor

PLEDGES

Mabel Boldt
Lillian Brittan
Dorothy Haak
Margaret Ide
Lillian Leinbach
Bernice Meredith
Bessie Merritt
Esther Mott
Dorothy Reeve

Beta Phi Alpha

Top Row: Flickinger, Doust, Gibson, M. Ide, Leach, Greene, Boldt, Buell
Second Row: Scanlon, Kelsey, Pfeifer, Bens, Meredith, L. Leinbach, Horle
Third Row: Schnauber, Haak, Taylor, Mott, Merritt, E. Leinbach, Reeve, Benson
Bottom Row: Burton, Weeks, E. Ide, Nesbit, Waterman, Buckingham, Brayman

503 University Place

Delta Nu Delta

Founded at Syracuse University in 1925

SENIORS

Dorothy Brown
Delia Cohen
Amelia Damsky
Hilda Freeman
Esther Goldberg
Elizabeth Goldstein
Clarisse Harrison
Esther Rosenbloom

JUNIORS

Lillian Cantor
Jeanette Kramer
Evelyn Lerner
Fanny Rittenberg

SOPHOMORES

Gertrude Abelove
Ruth Freeman
Corinne Gronfine
Belle Perlman
Anne Rosokoff
Bertha Wagenheim

PLEDGES

Mildred Golos
Sarah Hurevitch
Marie Klein
Lillian Kramer
Lilyan Misroch
Rosalie Paletz
Ruth Schlesinger
Betty Shookhof
Evelyn Simon
Henrietta Sperling

Delta Nu Delta

Top Row: Misrock, J. Kramer, Rosokoff, Golos, Klein, Simon
Second Row: R. Freeman, Schlesinger, Perlman, L. Kramer, Lerner, Abelove, Wagenheim, Paletz
Third Row: Shookhoff, Cantor, Rittenberg, Hurevitch, Sperling, Goldberg, Gronfine
Bottom Row: Rosenbloom, H. Freeman, Cohen, Harrison, Brown, Goldstein, Damsky

100 Waverly Avenue

—*I Wonder*—

O, spirit of Indian maids!
As the sunset fades and the hills
Grow dim to your eyes,
Do they gleam in the dusk at the thought
Of the glory of action,
The power of knowledge
That lies where the spires of a college
Reach up toward the skies?

PUBLICATIONS
Anne Paula Hueber

The Daily Orange

Top Row: Tanner, Ballou, Greenwald
Bottom Row: Farr, Miller, Young, Edwards

EXECUTIVE BOARD

M. L. Miller '26	*Editor*
Margaret A. Young '26	*Women's Editor*
W. S. Ballou '26	*Managing Editor*
Doris Farr '26	*Women's Managing Editor*
Carolyn M. Edwards '26	*Women's Assistant Editor*
P. E. Tanner '26	*Columnist*
C. L. Moynihan	*Business Manager*
M. Greenwald '26	*Student Advertising Manager*
Anna May Palmer '26	*Women's Student Advertising Manager*

NINETEEN TWENTY-SIX brings the close of an eventful year in the life of The Daily Orange, the University's undergraduate newspaper. It has been a year throbbing with interest, teeming with the activity that has given journalism its fascination.

Since its establishment in 1903, The Daily Orange has endeavored to reproduce Hill life in its everyday morning issues. Sometimes the reproduction has been satisfactory; sometimes the mechanical and inadvertent obstacles that have been encountered through the years have injured the daily printed pictures. On the whole, however, the year has been most lucrative, and the campus has voiced its appreciation.

For the first time in the history of The Daily Orange the publication of the newspaper—copy-writing, editing, make-up and printing—has been concentrated in the Orange Publishing Company plant on the Hill. Through the efforts of the business manager, Charles L. Moynihan, a new linotype machine was purchased at the beginning of the year. The investment has already shown itself wise. Now there is organization, system, and a schedule of work that corresponds to that of a large newspaper.

The Daily Orange is the work of a happy family, a group of undergraduate men and women who, through long years of competition and association, have come to enjoy their work. This spirit of friendliness has effected the production of a better newspaper, of a Daily Orange that represents co-operation and fruitful industry.

The Daily Orange

Top Row: Walker, Holzworth, Bell, Gaughn, Witmeyer, Jones, Stone, Kosoff
Bottom Row: Gregory, White, Little, Bunting, Miller, Ballou, Tanner, Coleman, Condermann

THE STAFF

Men's Associate Editors—J. F. Bunting '27, W. S. Coleman '27, O. Condermann '27, B. F Little '27, G. White '27, H. E. Holzworth '27, L. Kosoff '28.

Women's Associate Editors—Ellen Corse '27, Dorothy Davis '27, Dorothy Hyde '27, Elizabeth Moser '27, Lottie Silin '27, Irene Follett '27, Edra Russell '27.

Men's Assistant Associate Editors—T. W. Bell '28, G. J. Cummins '28, E. H. Dutcher '28, T. E. Gaughn '28, F. B. Gregory '28, LeV. C. Mattice '28, C. Newmark '28, E. L. Stone '28, J. W. Walker '28, F. H. Witmeyer '28, J. R. Levinson '28.

Women's Assistant Associate Editors—Melanie Ahrens '28, Margaret Lloyd '28, Josephine Sharp '28, Virginia Morgan '28, Helen Sargent '28, Margaret Tanner '28, Amy Woodmancy '28, Jeanne Hughes '28, Elma Haynes '28.

Assistant Student Advertising Managers—J. P. Ettwein '27, K. P. Drake '27, E. G. Benedict '27.

Top Row: Follett, Hyde, Briggs, Woodmancy, Russell, Tanner, Ahrens
Bottom Row: White, Davis, Farr, Young, Edwards, Silin, Corse

The Onondagan

Edra L. Russell
Women's Editor

Ellis A. Mills
Editor-in-Chief

Lewis M. Slingerland
Business Manager

EXECUTIVE BOARD

Ellis A. Mills	*Editor-in-Chief*
Edra L. Russell	*Women's Editor*
James P. McClelland	*Managing Editor*
Lewis M. Slingerland	*Business Manager*
Harold T. Bowler	*Art Editor*

THE council fire burns low in the wigwam, the blazing brands turn to glowing embers, and glowing embers turn to cold gray ashes.

The 1927 Onondagan is completed. One more page has been added to the history of Syracuse; a page filled with the resume of one year of college life on the Hill.

This year an effort has been made to weave into the Onondagan the theme of the Indian race. A theme rich in the customs and traditions of a people who at one time inhabited the vale of Onondaga. To accomplish such a desire the staff has worked hard and faithfully with the one thought in mind—to make the book a success.

To The Daily Orange the student body looks for its daily news; to The Salt Shaker the student body looks for its humor; and to The Onondagan the student body looks for a summation of a year of college life. To depict accurately, and with some attempt of realism, the classes, the activities, athletics, publications, fraternities, sororities, and organizations of Syracuse in a single volume has been the function of The Onondagan.

To all those who aided us in the realization of our ambition a great deal of credit is due. To the down-town papers, the Herald, The Journal and the Post-Standard, who supplied us with snapshots for our events section; to the judges that aided us in the beauty contest; to Allen Woodall, who wrote several fine poems for the book, and to all those who aided us in any way we extend our heartiest appreciation.

The Onondagan

Top Row: Angell, Lincoln, Coleman, Holzworth, Hackett
Bottom Row: Bowler, Slingerland, Mills, McClelland, Johnson

THE STAFF

Men's Associate Editors

Harry K. Angell
William S. Coleman
George N. Hackett
Herbert E. Holzworth
Norris O. Johnson
Robert L. Lincoln

Women's Associate Editors

H. Lorraine Clark
Elizabeth G. Hewitt
Dorothy E. Hyde
Pauline L. Kendall
Glenevieve R. Watkin
Groviene G. McLean
Virginia H. Treptau

Associate Art Editors

Anne P. Hueber
Helen E. Johnson
William E. Myer

Top Row: Johnson, Treptau, McLean, Clark
Bottom Row: Kendall, Watkin, Russell, Hyde, Hewitt

The Salt Shaker

Marion Hills
Business Manager

Mary Landenberger
Editor

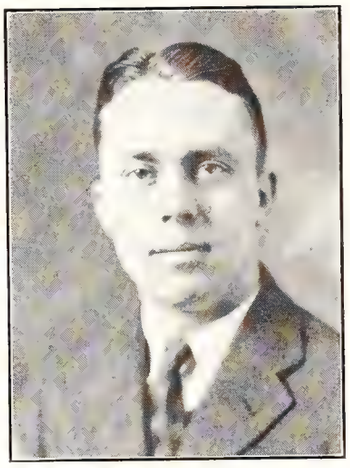

Arthur Reed
Managing Editor

REALIZING that the New Phoenix did not satisfy the existing demand for amusement with which our campus is normally imbued, its editors decided to popularize it by making it amusing and, incidentally, provide a sensible substitute for the unfortunate Orange Peel.

And so, while conducting a strenuous advertising campaign featured by a twenty-five dollar cash prize for a new name, during which we kept the campus interested and curious with the ??????, we worked out a suitable type of magazine. Then on the eve of the Colgate game we crashed through and delighted the student body with the first issue of Syracuse University's new humorous publication, the Salt Shaker.

The Salt Shaker does not appeal to everyone for we do not all have the same tastes, but we are confident that we have supplied the demand for a campus magazine in a sane and satisfactory manner. Although we have not yet reached the height of perfection, we cast all modesty aside and feel that we have not labored in vain.

We look forward with a great deal of pleasure to the time when we will be welcomed into the arms of the administration as an official publication of Syracuse University.

The Salt Shaker

Top Row: Pheifer, Burket, Schweizer, Gardner, Baker, Walker, Webster, Walker
Second Row: Francis, Taylor, Gizicky, Gordon, Cook, Hinds
Bottom Row: Woodall, Turner, Reed, Landenberger, Newton, Wagner, Davis

THE STAFF

MARY E. LANDENBERGER } . . . . . *Editors*
C. ALBRO NEWTON }
ARTHUR M. REED . . . . . *Managing Editor*
MARION HILLS . . . . . *Business Manager*
REINE FRANCIS . . . . . *Assistant Business Manager*
RICHARD M. WALKER . . . . . *Circulation Manager*

Associate Editors

A. E. Woodall
R. E. Davis
Ruth S. Wagner
Dorothy Sutherland
Lu Ester Turner

Editorial Staff

F. E. A. Miller
W. S. MacGuffin
Iris Wyckoff
Elizabeth Gordon
Anne Gizicky
Marjorie Pheifer
Juliet Hinds
Herbert I. Harris
Joseph W. Walker
Marion E. Unckless
Margaret C. Lloyd
Gladys Taylor

Business Staff

Mary Elizabeth Potter
Wilson L. Sutton
Marion Schweizer
Naomi Lent

Art Staff

Galen S. Newman
Norma Baker
Ruth Webster
Helen Cook
Katherine Walker

University Handbook

Top Row: Turner, Francis
Bottom Row: DeKroft, Johnson

THE University Handbook is a book issued to all students at registration time, designed as a source of information for the student on questions regarding University rules and regulations. The latter are printed in full as well as the rules of the Women's Student Government Association and the Women's Athletic Association. It also contains a great deal of information valuable to incoming freshmen, in acquainting them with the customs and traditions of Syracuse University.

Norris O. Johnson	*Editor-in-Chief*
Lu Esther Turner	*Women's Editor*
Robert C. DeKroft	*Managing Editor*
Reine Francis	*Business Manager*
Elma Haines	*Assistant Business Manager*

ASSOCIATE EDITORS

Lewis Godfrey
Kenneth Gregory
Elizabeth Moser
Lottie Silin
Irene Follette

ASSISTANT ASSOCIATE EDITORS

Lillian Bell
Louise Briggs
Virginia Moore

The Empire Forester

Top Row: Jack, Almquist
Bottom Row: Kotz, Lundell, Morgan

FROM a small, obscure paper to the largest and best forestry school yearbook in the country, is the record made by The Empire Forester in its twelve years of eixstence.

The book is published annually by a staff chosen from the student body of the Forestry School on a competitive basis. It is the picture-book of the College of Forestry. Although articles dealing with technical and semi-technical problems are presented, the chief purpose and content of the publication is to give an account of the work and experiences of the students.

STAFF

PAUL G. LUNDELL	*Editor-in-Chief*
ARRIN H. ALMQUIST	*Associate Editor*
HOWARD W. MORGAN	*Alumni Editor*
CLIFFORD F. SCHULTZE	*Art Editor*
HAROLD D. KOTZ	*Business Manager*
ALLEN H. TURNER	*Assistant Business Manager*

The Camp Log

Top Row: Barnes, Button, Connor, Lowe
Bottom Row: Ludgate, Dean, Fathman, Leadbeater

THE CAMP LOG is the annual Publication of the students in the Junior Class of the College of Forestry who attended the Sophomore Summer Camp the preceding summer.

At this camp, situated on the shores of Cranberry lake, in the heart of the North Woods, the Sophomore Foresters make first-hand acquaintance with some of the practical sides of forestry. The purpose of the Log is to chronicle the events and the reactions to them, humorous or otherwise.

THE STAFF

A. Stewart Fathman	*Editor-in-Chief*
H. Alexander Dean	*Business Manager*
Carlton P. Barnes, Josiah Lowe, V. Roscoe Ludgate, C. Escott Hancock	*Associate Editors*
John C. Leadbeater	*Cartoonist*
Hubert P. Button	*Photographer*
Albert Mueller	*Advertising Manager*
Maurice Connor	*Editor of Billet*

The Green Leaf

Top Row: Handelsman, Young, Lanning, Sweetwood, Bikle
Bottom Row: Wyatt, Levinson, Marx, Chapin

John Camman
Editor-in-Chief

THE GREEN LEAF began its career in the spring of 1925 for the purpose of establishing a record of the work done in English I, and to furnish an incentive to freshmen interested in writing. From the beginning it has been not only successful but popular. Students regard a place in its pages a real distinction and every issue has been sold out immediately on publication. The Green Leaf not only represents the literary achievement of the freshman class on the campus but in the high schools as well, since it is mailed to the school from which each contributor comes.

FACULTY COMMITTEE

LEONARD S. BROWN

ARTHUR E. DUBOIS — NORMAN J. WHITNEY

EXECUTIVE BOARD

JOHN CAMMAN	*Editor-in-Chief*
J. RAYMOND LEVINSON	*Managing Editor*
MILTON SEAGER	*Associate Editor*

LITERARY STAFF

Charles E. Bikle
Betty Chapin
Jack Handelsman
Edward Howe
Frances Keesecker
Harley Lanning
Frederick Marx
Harold Sweetwood
Harriss Solomon
Amalaia Trinkaus
Marie Wyatt
Lyman Young

Forest Croon

Yes, martin's fur and others, what else is soft and fine,
  A brave would rather have a wolf or bear,
But this must be a warmer one and lighter one than mine—
  Young squaws do like the pretty things to wear.

It's Wiona, Beaver's daughter, in the lodge beside the spring;
  It's for her the furtive creatures fill my snare.
And I even trap the feathered ones in bushes as they sing—
  Young squaws do like the pretty things to wear.

You'll forgive me, little squirrel, and you spirits on the wing
  I have need of you, and she is oh so fair.
At times a squaw can make the braves do almost anything
  And young squaws do like pretty things to wear.

—*Allen Woodall*

MUSIC, DRAMA, FORENSICS
HAROLD BOWLER '27

Boar's Head

Nelson Burch
Business Manager

Donald Whitney
President

BOAR'S HEAD was founded twenty-two years ago by Professor Frederick D. Losey of the faculty of the School of Public Speech and Dramatic Art. "Julius Caesar" was produced by the society the following spring.

Twenty-five plays, ranging from Shakespearian dramas to modern farces, have been given in the twenty-two years and the society has grown rapidly. The Boar's Head play has become one of the events of the modern Senior Week, and has been an established tradition for more than ten years.

This year Boar's Head has been extending its scope by producing one act plays in addition to the regular Senior Week production. The group of one act plays, given during the fall, met with the approval of the student body. For the first time in the history of the society, a one act play was broadcast and met with such approval that a second play was sent through the air to radio fans. A second group of short plays was put on in March for the purpose of helping the Syracuse-in-China Drive.

Of the long plays produced by the society, "We Are Seven," "Secret Service," "The Rivals," "Believe Me Xantippe," and "Dulcy," last year's play, were considered the best. Four of the productions presented under the society's auspices have been written by Syracuse University graduates, the others having been selected from Broadway successes or older plays. The play this year is the fifth presented which has been written by a member of Boar's Head. The play, "Beastly Beauty," by Gertrude Smith Buckland of the class of 1918, won the $100 prize offered by the society for the best original play to be tendered to its play committee.

Boar's Head

Top Row: Kostenbader, Coleman, Stalker, Raybourn
Second Row: Stepanek, Wood, Hastings, Landenberger, Webb, DiAnni
Bottom Row: Seiler, Burch, Hearon, Whitney, Turner, Burns, Swem

OFFICERS

Donald S. Whitney	*President*
Mabel M. Hearon	*Vice-President*
Dorothy Turner	*Secretary*
Nelson Burch	*Business Manager*
Ray G. Haun	*Assistant Manager*
William Burns	*Treasurer*
George Peluso	*Stage Manager*
Frank Foose	*Advertising Manager*
Lewis E. Parmenter	*Coach*

HONORARY MEMBERS

Dr. Horace O. Eaton
Dr. Charles E. Carter
Prof. Hugh M. Tilroe
Dean Jean Marie Richards
Miss Katherine Sibley
Miss Editha Parsons
Mr. Frank Martin
Mr. Robert Coonly

ACTIVE MEMBERS

Dorthy Bohmanson
Nelson Burch
William Burns
William Coleman
Henry DiAnni
Frank Foose
Annette Hastings
Ray Haun
Mabel Hearon
Kenneth Kostenbader
Imogene Landphier
Mary Landenberger
Florence Onions
Katherine Parker
George Peluso
William Raybourn
Laura Seiler
Carleton Sharp
Jack Slotnick
Alfred Stalker
Charles Stepanek
Margery Swem
Dorothy Turner
Evans Webb
Donald Whitney
Ruth Wood
Belden Trinkaus

NEOPHYTES

Oscar Ames
Leonard Bershad
Eleanor Clure
George Golden
Carl Graboske
Joseph Griffin
Ruth Haun
Thomas McGrath
Charles Mattice
William Michelfelder
Irene Muench
Avis Newcomb
Theodore Proper
Angela Reynolds
Elizabeth Stroud
John Walker
Iris Wycoff

Boar's Head

Morris: "And how is mine pet tonight?"

"BEASTLY BEAUTY"

By Mrs. Gertrude Smith Buckland

Monday and Tuesday, February 1 and 2, 1926

Wieting Opera House

Produced under the direction of Lewis E. Parmenter

CAST OF CHARACTERS

John David Saunders	Donald S. Whitney
Milton Gerard	Charles Stepanek
Eric Squibbs	Theodore Proper
Florence Pert	Elizabeth Stroud
Kitty Charles	Laura Seiler
Thais Zola	Angela Reynolds
Edna Wells	Mabel Hearon
Judith Bayne	Ruth Haun
Mae Dey	Irene Muench
Dora Dallas	Avis Newcomb
Lillian McGuire	Eleanor Clure
Jerry Ricketts	Carl Graboske
George Marlowe	Oscar Ames
Anne Rounee	Imogene Landphier
Philippe Rounee	Henry DiAnni
Morris Kneiderstein	George Golden
Don Pedro de Quixote	Leonard Bershad

Boar's Head

The Beauty Contestants

One-Act Plays

THE first group of one-act plays to be given by Boar's Head was presented in Liberal Arts Chapel on November 4th. At this time The Red Owl, Suppressed Desires and 'Op-O'-Me-Thumb were offered. 'Op-O'-Me-Thumb met with such favor that it was repeated by request, for the Alumni at their annual Fall Spree on November 14th. Its final presentation was given over the radio from station WFBL Suppressed Desires was broadcast on the same evening. Members of the society did not take part in these plays, the casts being chosen from the student body at large thus offering to those from without the society an opportunity to display their dramatic ability.

The second group of plays was given in Liberal Arts Chapel on March 10th, 11th and 12th, for the benefit of Syracuse-in-China. They were produced under the direction of Charles Stepanek and only members of the society were given parts. One of the novel features in connection with this production was the formation of a Workshop group. The members in this group assisted in coaching and designed and constructed the scenery used in the three plays.

With such a start as this Boar's Head looks forward to the coming year, a year which bids fair to eclipse the efforts and successes of the past.

Tambourine and Bones

Alfred Martin
Business Manager

William Yourdon
President

OFFICERS

William K. Yourdon '26	*President*
Alfred C. Martin '26	*Business Manager*
Kenneth E. Kostenbader '26	*Vice-President*
G. Belden Trinkaus '27	*Secretary*
Clarence J. Pollatsek '27	*Musical Director*
M. L. Miller '26	*Publicity Manager*
Russell Bill '27 Edward J. Burns '27	*Assistant Business Managers*
Thomas W. Bell '28	*Assistant Publicity Manager*

"WHY Be Sane?" Tambourine and Bones, University's men's musical and dramatic society, asked Syracuse as it sponsored its fifteenth annual production, March 22, 23, 24, in the Weiting Opera House.

In every way T and B's 1926 musical comedy surpassed the efforts of previous years. Ever since its organization, in 1910, the society has aimed to further the best in light dramatics on the Hill. This year "Why Be Sane?", written by Kenneth E. Kostenbader '26, and supervised by Maurice Darcy, personal representative of Ned Wayburn, set a high mark. The three-night innovation at the Weiting proved successful.

Admission requirements and the general standards of Tambourine and Bones have been propitious to the establishment of a finer reputation for the organization. The business management of "Why Be Sane?" was efficiently directed by Alfred C. Martin '26.

Glee and Instrumental Clubs

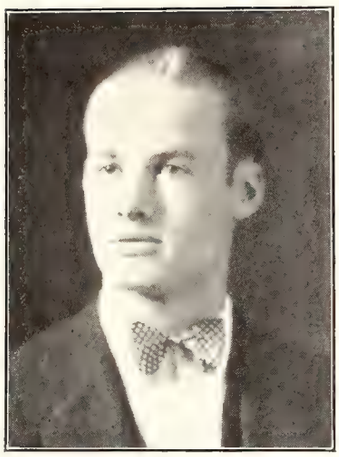

Frank Wallace
President

Prof. Birger M. Beausang
Director

OFFICERS

Frank Wallace	*President*
Vernon DeTar	*Vice-President*
Henry Maerlander	*Secretary*
Lewis A. Clarke	*Treasurer*
Robert Thompson	*Booking Manager*
George Glick	*Publicity Manager*
Britton Weber	*Assistant Booking Manager*
Arthur Elwood	*Assistant Publicity Manager*
Professor Birger M. Beausang	*Director*

THE Syracuse University Glee Club added further honor to itself and to its Alma Mater under the most esteemed leadership of its director, Professor Birger M. Beausang of the College of Fine Arts.

The remarkable success of the Club can be attributed to the quality of voice, which excelled that of previous years, and to the untiring efforts of Professor Beausang, who spent so much of his time training the men.

The Instrumental Club, under the competent directorship of Lawrence Harrington, assisted the Glee Club at most of its concerts, and was enthusiastically received at all its appearances.

The Banjo Quartette, an added feature this year, also assisted the Glee Club at its concerts. This added feature was so well received everywhere that it is hoped it will continue to assist at the concerts.

Under the efficient management of Robert Thompson and George Glick, assisted by Britton Weber and Arthur Elwood, the Glee Club gave concerts in Cicero, Clifton Springs, Utica, Oswego, Geneva, Cortland, Corning, New York, Albany, Philadelphia, and twice in Syracuse.

For the past two years the Club has placed first in the New York State Intercollegiate Glee Club Contest, held in Rochester this year. This enabled the Club to participate in the National Contest held at Carnegie Hall, New York City.

Glee Club

Top Row: Saxton, Rogers, Stratton, Thompson, Pratt, Gimmel, Matanle, Frink, Berry
Second Row: Parsons, Meyers, Castonguay, Robinson, Corser, Jones, Baldwin, Shepard
Third Row: Shinn, Losi, Simpson, Rutherford, Wilson, Kidder, Wiseman, Mathews, Roberts, Ackles
Fourth Row: Levy, Maerlender, Clark, Wallace, Beausang, Thompson, DeTar, Gluck, Ellwood
Bottom Row: Duggan, Foss, Wainwright, Davey, Pattyson

MEMBERS

First Tenors

Frank Wallace
Lucian Shepherd
Howard Ackles
Leland Wilson
L. F. Davy
John S. Foss
Fred House
M. K. Kiddon
Albert S. Scholl
John M. Simpson

Second Tenors

George Wainwright
Stuart Jones
Ralph Pattyson
M. F. Brickner
William J. Burns
J. Van Coe
Richard Helm
Harold R. Long
Harry Meyer
Charles Sterling

Baritone

Henry Maerlander
James C. Frink
J. Hayward Matanle
David Matthews
Donald H. Baldwin
R. P. Conger
Robert J. Parsons
Robert Richards
Maxwell Rogers

Second Bass

Maurice Levy
George M. Berry
S. J. Castonguay
Louis A. Clark
Gordon R. Fitch
Harold S. Gardner
Raymond R. Gemmill
Sidney Grannis
Walter C. Levy
G. C. Lusk
John Roberts
Robert M. Robinson
Robert Thompson
Stanley Saxton

Accompanist

Vernon DeTar

Instrumental Club

Trego, Willard, Harding, Becker, Walzer, Wainwright, Hemings, Lloyd, Nablo, Harrington

MEMBERS

Director, Lawrence Harrington

Saxophones

Lawrence Harrington — Clarence Lloyd — Lawrence Nablo

Piano

Robert Hemings

Banjo

George Wainwright

Trumpets

Clarence Willard — Edwin Becker

Trombone

Ami Trego

Percussion

Newton Walzer

Bass

Merton Harding

Top Row: Hemings, Davis
Second Row: Wallace, Wainwright
Bottom Row: Davidson

Professor Howard W. Lyman
Director

University Chorus

THE University Chorus is the largest choral organization in Syracuse, and represents the activities of the Department of Choral Music of the College of Liberal Arts. Singers from the entire community are admitted to membership, as well as students from all the colleges of the University. College credit is granted in many regular courses, for this work.

Regular weekly rehearsals are held throughout the college year, and The University Chorus appears in two annual concerts in Crouse College Auditorium.

Professor Sherman L. Kennedy
Coach

Debating 1925-1926

DEBATING activities have reached a higher plane and more beneficial aspect through the formation and support of the Debate Council, a faculty advisory committee. Under Dr. Mosher's direction, the Council has been successful in establishing the Debate Seminar for those students interested in debating.

Because of its heavier schedule, including fourteen meets, and the shortage of experienced debaters, it was necessary for the debate management to train a large number of new men. To Professors Sherman L. Kennedy and Ralph Himstead is due the credit for this training that developes the man, raises the ethics of debating and heightens the popular interest in debating rather than a training which seeks only the winning decision of a contest

During the first semester, the team met Middlebury, Vermont, Columbia, Buffalo, Northeastern and the University of Boston.

Debate Team

Top Row: Levene, Wainwright
Bottom Row: Meredith, Kohlbrenner

RESOLVED, That the United States join the World Court with the Harding-Hughes Reservations.

Affirmative Team

David Levene '26
Bernard Kohlbrenner '25
Nathan Roberts '26

Negative Team

Milton Wexler '29
Nathan Roberts '26
Douglas Meredith '26

DECISIONS

Syracuse at Vermont	Affirmative	Syracuse at Northeastern	Negative
Syracuse at Middlebury	Negative	Syracuse at Columbia	Negative
Syracuse at Boston	Negative	Buffalo at Syracuse	Affirmative

Debate Union

Top Row: Fleisher, Meredith, Roberts
Bottom Row: Kohlbrenner, Levene, Wainwright

SYRACUSE Debate Union consists of all men who have participated in at least one intercollegiate debate. The first semester, 1925-26, was fairly successful for Syracuse debaters. The entrance of the United States into the World Court was the question debated in each contest. A team was sent East to meet representatives of Middlbury College, University of Vermont, Boston University and Northeastern University. Of the four contests Syracuse won only one, but in each of the others gave their opponents plenty of stiff opposition. There was one home debate with Buffalo University, which was won by our visitors. Another team was sent to Columbia. There Syracuse captured the bacon.

The prospects for the second semester are encouraging. Several teams are planning to come to Syracuse, including McGill and Arizona. A team will probably meet St. Lawrence University and another New York University. But the schedule as yet is only tentative.

OFFICERS

David Levene '26	*President*
George L. Wainwright '27	*Vice-President*
Bernard Kohlbrenner '27	*Secretary*
Leroy Fleischer '26	*Manager*

MEMBERS

L. Douglas Meredith '26
Nathan J. Roberts '26
George H. Fuller '27
Henry Mexler '28

Oratory, 1925

DELIMA FISHER
EXTEMPORANEOUS SPEAKING CONTEST

Men

Russell B. Archer '25	Winner of $20 First Prize
Douglas Meredith '26	Winner of $10 Second Prize

Women

Margaret Buschor '26	Winner of $20 First Prize
Helen O'Donnell '26	Winner of $10 Second Prize

WHITE MEMORIAL ORATORICAL CONTEST

Vera Keeney '25	Winner of $100 Prize Award

SOPHOMORE WOMEN'S READING CONTEST

Mildred Benson '27	Winner of $20 First Prize
Lillian Perry '27	Winner of $15 Second Prize
Katherine Dwyer '27	Winner of $10 Third Prize

DENNISON DECLAMATION CONTEST

Robert Root '27	Winner of $20 First Prize

JANUS ORATORICAL CONTEST

George L. Wainwright	Winner of $15 First Prize
Charles J. Engel	Winner of $10 Second Prize

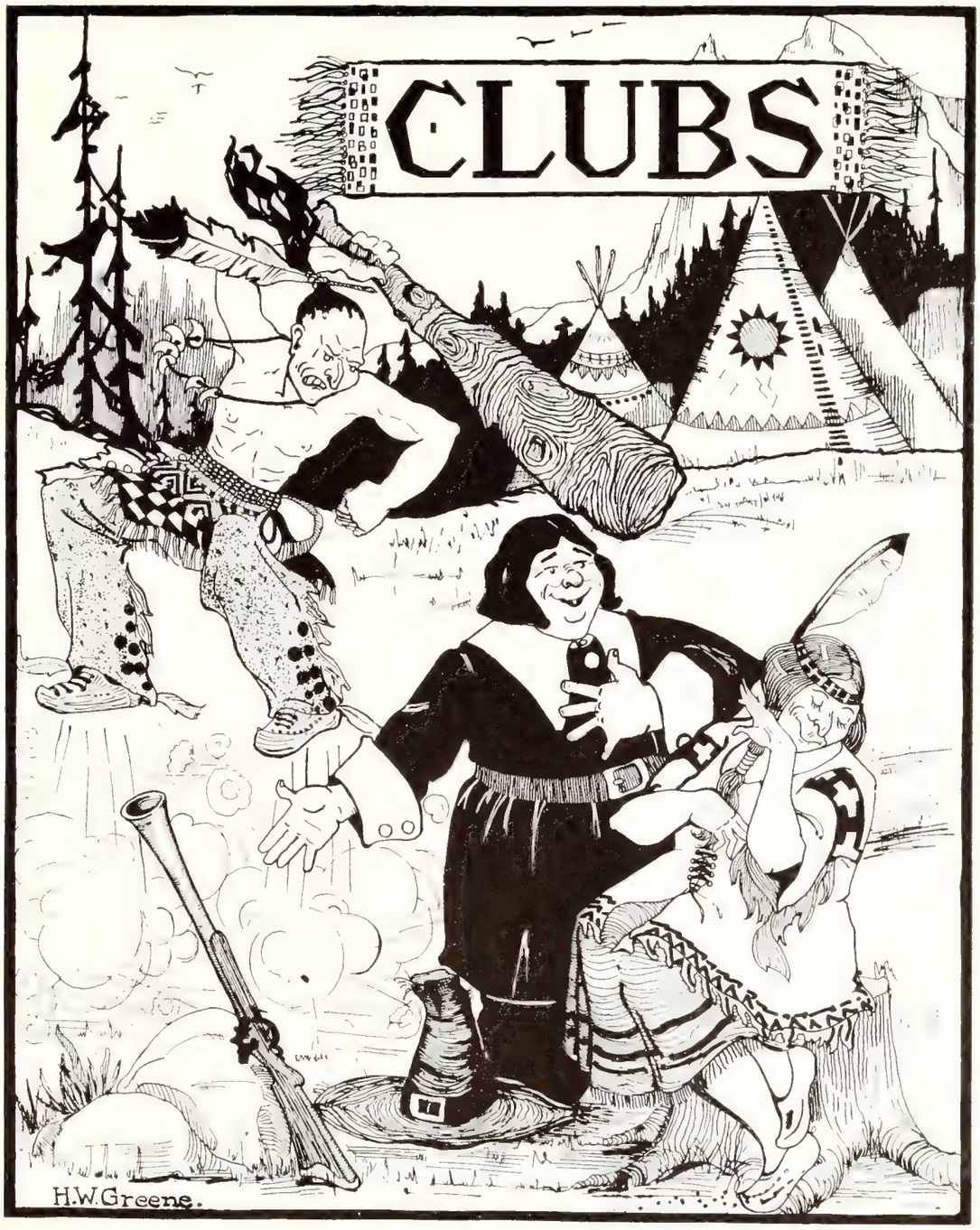
CLUBS
H.W.Greene.

American Institute of Electrical Engineers

Top Row: Pearson, Fugill, Lewis, Coombe, Wilkinson
Second Row: Fitzgerald, Busse, Lawrence, Schmidt
Bottom Row: Carpenter, Brownell, Cook, Watkins, Stanmyre

FOUNDED in 1905, the Syracuse branch of the American Institutes of Electrical Engineers was organized to promote interest among the students and faculty of the Electrical Engineering Department of the College of Applied Science.

Meetings are held each week at which papers are presented on topics of current interest in the field of Electrical Engineering. All students who are interested in this subject are eligible for membership in this rapidly growing organization.

MEMBERS IN FACULTY

Albert R. Acheson
William P. Graham
Charles W. Henderson
Walter E. Mueller
George S. Parker
Lockwood N. Street

OFFICERS

Kenneth N. Cook . . . . . *President*
Robert H. Watkins . . . . . *Secretary*

American Society of Mechanical Engineers

Top Row: Kaye, Ingersoll, Hine, Foell, G. Lewis
Second Row: Johnson, Keating, VanderVeer, Van Ornam, Snell, R. Lewis
Bottom Row: Scott, Jenter, Del Vecchio, Smith, Prof. Acheson, Chase, Lodder

THE Syracuse branch of the American Society of Mechanical Engineers is one of many student branches located throughout the country. The purpose of this organization, which has a membership of more than eighty thousand, is to promote interest in Mechanical Engineering.

While in college, the student has the rank of student member and is eligible for junior membership upon graduation. The branch keeps in direct touch with headquarters in New York and has use of its library there.

MEMBER IN FACULTY

PROFESSOR ALBERT R. ACHESON

OFFICERS

DONALD K. SMITH	*President*
HARRY L. JENTER	*Vice-President*
FRANK DEL VECCHIO	*Secretary*
HAROLD E. CHASE	*Treasurer*

MEMBERS

Harold Chase
Frank Del Vecchio
Charles Foell
Murray Hine
Conley Ingersoll
Harry Jenter
Ralph Johnson
Hubert Kaye
Herbert Keating
George Lewis
Raymond Lewis
Russell Lewis
Clifford Lodder
Ehrman Reynolds
Roy Ryan
Frank Scott
Donald Smith
Charles Snell
Frederick Thalman
Herman VanderVeer
Francis Van Ornam
Carl Woese

Agricultural Club

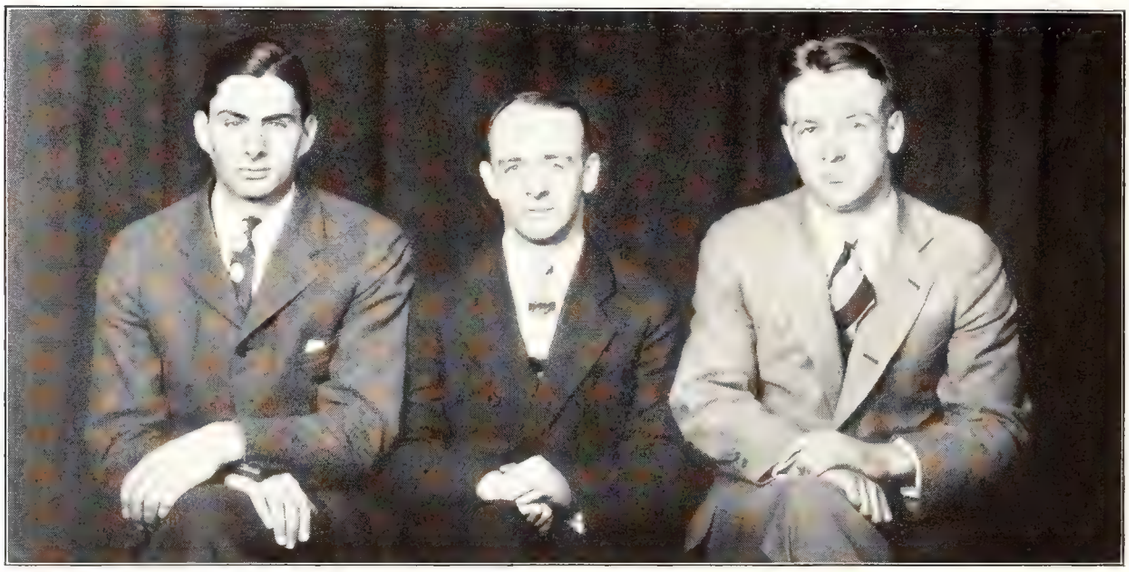

Powell Allen Merritt

THE club was formed in 1919 for the purpose of propagating mutual improvement through the discussion of matters pertaining to progress in Agricultural industry and interests.

In 1925 the club, in addition to its own constitution and purposes, adopted the constitution of the Syracuse Chapter of the Country Life Club of America and has for one of its purposes the upholding of the aims and the constitution of the Country Life Club. This year the Agricultural Club sent a member to Richmond, Virginia, as a Syracuse representative in the convention held by the Country Life Club.

The Agricultural Club is a vital factor in the life of the college, upholding the spirit of the Agricultural College on the Hill and carrying out many activities of the college. Any regular or special student of the College of Agriculture is eligible for membership and will find the Agricultural Club the center of college affairs.

OFFICERS

H. Burdette Allen	*President*
Grant E. Powell	*Vice-President*
Ralph S. Bullock	*Secretary*
Sheldon R. Merritt	*Treasurer*

Forestry Club

Top Row: Martin, Ludgate, Roberts
Bottom Row: Fathman, Crandall, Bennett

THE Forestry Club was founded in 1915 by the students of the New York State College of Forestry to promote a professional spirit and to bind more closely the student body in all matters of mutual interest. The membership is restricted to the regularly enrolled students of the college.

The Forestry Club is a member of the Intercollegiate Association of Forestry Clubs composed of a membership of 24 organizations in the United States and Canada.

OFFICERS

George C. Crandall	*President*
George B. Martin A. Stewart Fathman Melvin Roberts	*Vice-President*
Roswell V. Ludgate	*Secretary*
William L. Bennett	*Treasurer*

University Grange, Number 1351

Chartered in 1913

THE University Grange is one of the few college branches of the great national agricultural organization known as the grange.

Regular meetings are held twice a month in the College of Agriculture. The membership is drawn from the students and faculty members of all the colleges of the University and from the farmers of the surrounding community.

The object of the Grange is to improve the social and economic conditions of the farmer. Anyone interested in this work is eligible for membership.

MEMBERS IN FACULTY

Dean R. L. Nye
W. W. Rider
Henry F. Meir
I. B. Stafford
C. C. Carpenter
N. A. Rotunno
R. W. Duck
E. P. Tracy

OFFICERS

Albert R. Jenkins	*Master*
Grant E. Powell	*Overseer*
Sheldon Merritt	*Lecturer*
Norman M. Guard	*Steward*
Maurice Sharpe	*Assistant Steward*
Mrs. H. B. Hartwig	*Chaplain*
Donald L. Perhune	*Secretary and Treasurer*

Sociology Club

Top Row: Mendell, Gordon, Moore, Fox, Miller
Second Row: Obremski, Maunder, Evans, Davies, Henshaw, Shimer
Bottom Row: Lipsky, Wesley, Zindel, Walker, Gaylord, Waterman, Veach

ORGANIZED in 1916, the Sociology Club, like other departmental clubs, was formed for the purpose of affording the majors in this department an opportunity to become better acquainted and to maintain and develop an interest in the study of Sociology.

Monthly meetings are held at which social and educational problems are informally discussed and occasionally an outside lecturer is brought in. A new system has been inaugurated this year whereby visits are made to numerous institutions in the city for the purpose of studying social conditions.

Opportunity is also given for students who are not majoring in Sociology, but who are interested in social conditions, to participate in the activities of the club.

OFFICERS

Richard M. Walker	*President*
Margaret E. Zindel	*Vice-President*
Alfred H. Gaylord	*Secretary and Treasurer*

Press Club

Top Row: Cohen, Ash, Stone, Cooper
Second Row: Prof. Simmons, Schardt, Langford, Egan, Gorman, Kane, Tompkins, Butterfield, Warren, Smith, Cahan
Third Row: Jones, Ames, Taylor, Robinson, Fannin
Fourth Row: Frank, Gregory, Longley, Howell, Newmark, Hagan, Shoemaker
Bottom Row: Greene, Hughes, Swackhamer, Saracks, Petit, Ernst, Markham, Fisher, White, Plank

THE Press Club, formed in 1920 for the purpose of uniting the students in the Department of Journalism, has a membership of more than fifty. The organization fills a vital need in the department as it is instrumental in fostering discussion and study in newspaper problems, and it is the medium through which men prominent in the field of journalism are brought in contact with the students.

Interest in the Club has increased proportionately to the growth of the student body in the Department of Journalism. This year plans have been made for several meetings at which prominent newspaper men will address the members.

OFFICERS

Patricia Louise Markham	*President*
George Shoals	*Vice-President*
Norman E. Schardt	*Treasurer*
Marion P. Wambsgan	*Recording Secretary*
Margaret Ernst	*Corresponding Secretary*

Romance Language Club

Top Row: Crawford, Brenes-Mesen, Gerard, Mr. Patterson, Chapman, Aiken, Brown, Dr. Patterson, King
Second Row: Mendigo, Babcock, Bradley, Kennedy, Mossew, Howe, Gehring
Third Row: Alderman, Elbert, Wright, Sinclair, Shippers, Brill, Ward, Smith
Bottom Row: McNees, McEntee, Dashnaw, Barrett, Chapman, Sweet, Pearce

FOUNDED by the late Dr. Charles W. Cabeen, the Romance Language Club was organized for the purpose of creating interest among the students of this department. Meetings are held once a month at which an educational and social program is presented.

Membership is extended to the professors of the Romance Language Department, to majors and minors in Romance Language, and to any students in the department who are interested in the study of Romance Languages.

OFFICERS

Lura Barrett	*President*
Ursula Sweet	*Vice-President*
Dorothy Dashnaw	*Secretary*
Helen McNees	*Treasurer*

COMMITTEES

Frances Chapman	*Program*
Margaret McEntee	*Membership*

Italian Club

THE Italian Club meets once every three weeks, and is composed of students and professors who are interested in the advancement of the Italian language, literature and culture.

The Club gives an Italian play in Italian once a year at the Little Theatre.

MEMBERS IN FACULTY

Gaetano Aiello — Roberto Brenes-Mesen
Otto Gelormini

OFFICERS

Max Losi	*President*
Genevieve Dettor	*Vice-President*
Theresa de Marco	*Secretary*
Thomas Zeia	*Treasurer*

Economics Club

Top Row: Smith, Venner, Dee, Dang, Gangloff, Faltz, Roberts, Prof. Sackett, Bernstein, Higgins
Second Row: Stafford, Generotzky, Conway, Linton, Winchell, Robbins, Mrs. Pasel, MacWilliams
Bottom Row: Meredith, Prof. Pasel, Dr. Crafer, Prof. Peck, Prof. Johnson, Mustaine, Prof. Hanger

THE Economics Club was founded in 1921 by Dr. T. W. B. Crafer, and has been growing steadily ever since.

Its purpose is to promote student interest in economic problems and to provide a social center for the discussion of these problems.

Membership is extended to professors of the Economics Department, majors and minors in Economics, and any other men and women interested in the study of the economic conditions existing in our country and other parts of the world.

Meetings are held once a month, at which an educational and social program is presented.

OFFICERS

L. Douglas Meredith	*President*
Eunice Stuhlmiller	*Vice-President*
Aida Robbins	*Secretary*
Burnett Smith	*Treasurer, First Semester*
Bertram Bernstein	*Treasurer, Second Semester*

MEMBERS IN FACULTY

Dr. T. W. B. Crafer
J. H. Hanger
V. W. Johnson
L. D. Meredith
L. Pasel
H. W. Peck
R. L. Sackett

Classical Club

Top Row Davey, Steinmetz, Bushnell, Clum, Berry, Crossman, Dickson, Place, Woodall
Second Row: Connor, Myers, Bretzer, Buell, Redmond, Scott, Town, Foley, Brownell, Deady
Third Row: Schamu, Schneckenburger, Thomas, Kerr, Thompson, Strong, Palmer, Buckingham
Bottom Row: Whyland, Parry, Brown, Cleasby, Millard, Hunt, Shaw

THE Classical Club of Syracuse University consists of the faculty of the Classical Department and all Greek and Latin students who wish to join. It was founded in 1896 by Dr. Frank Smalley and was the first club of its kind in the University.

Monthly meetings of the club are held for the purpose of promoting interest in the classics, for hearing lectures and for general discussion.

OFFICERS

Dr. Harold Cleasby	*President*
Edward Brown	*Vice-President*
Virginia Millard	*Secretary*
Edison W. Parry	*Treasurer*
Althea Shaw	*Chairman, Social Committee*

Fine Arts League

Top Row: Lewis, Long
Bottom Row: Bowler, Harper, Cook

THE Fine Arts League was organized at Syracuse University in the spring of 1924. Its purpose is to increase the appreciation for fine arts among the members of the entire student body and to draw into closer fellowship those who are studying the various fine arts.

Meetings are held monthly, and, with this purpose in view, attention is given to social as well as educational entertainment.

Membership is open to all students and faculty members in the University who have an interest in fine arts.

MEMBERS IN FACULTY

Dean Butler
Professor Hawley
Professor Lear
Professor Revels
Professor Scott

OFFICERS

Walter Long	*President*
Charles E. Blessed	*First Vice-President*
Margaret Coddington	*Second Vice-President*
Mary Harper	*Secretary*
Helen K. Bowler	*Corresponding Secretary*
Alfred Lewis	*Treasurer*

German Club

Top Row: Menter, Smith, Burton, Rutstein
Second Row: Polt, Dr. Kullmer, Dr. Holzwarth, Wolf, Pattington
Bottom Row: Bradley, Hencle, Scheflan, Gerlach, Steinmetz, Hershfield

THE German Club, founded about 1891, consists of the professors of the German Department, of the major and minor students of German, and of the numerous students in other departments who are interested in Germanic languages and literature.

It is the purpose of the club to promote interest in the study of the German language and literature, and to deepen the student's understanding of German art, customs and life.

The meetings, which are of educational and social interest, are held once a month, and provide a means for the faculty and students to become better acquainted.

OFFICERS

Otto E. Gerlach	*President*
Madeline D. Pomfrey	*Vice-President*
Leopold Scheflan	*Secretary*
George P. Steinmetz	*Treasurer*

Biblical Club

Top Row: Bigart, Horton, Howard
Second Row: Haith, Deeley, Mrs. Peritz, Dr. Davey, Carpenter, Short
Bottom Row: Dr. Peritz, Kinner, Shimer, Robinson, Wilcox

THE Biblical Club of Syracuse University is composed of professors of Biblical language and literature, and of students taking work in the Biblical Department. Its object is to interest students in current topics pertaining to Biblical problems and to encourage deeper study in vital religious questions. The monthly meetings are, however, social as well as educational in nature.

In the fall of 1924 a class for devotional study of the Bible was organized under the direction of Dr. Peritz. It meets weekly in the Biblical Seminar.

Progressive plans for this semester include renewed activity in the organization of Deputation Teams. These teams will be sent out each week to various churches in Syracuse and the vicinity. It is hoped in this way to bring the residents of Syracuse into closer touch and deeper sympathy with the Biblical work of Syracuse University.

MEMBERS IN FACULTY

WILLIAM R. DAVEY — ISMAR J. PERITZ

ELLIS E. PIERCE

OFFICERS

BERNICE SHIMER	*President*
PEARL L. GARDNER	*Vice-President*
RUTH KINNER	*Treasurer*
ROBERT ROBINSON	*Secretary*
DORIS WILCOX	*Chairman, Program Committee*

Chinese Students' Club

Top Row: Cheng, Hu, Hone, Hu, Ling, Wong, Chen, Lin, Szto
Bottom Row: Wong, Ling, Ling, Nieh, Wu, Tsai

Motto: *"In unity we stand; in co-operation we achieve"*

THE Chinese Students' Club was organized to promote common interests and intimate relationship among the Chinese students who were studying in Syracuse; to create better understanding and relations with the students of the other nationalities; and to labor for the general welfare of China, both at home and abroad, in conjunction with the Chinese Students' Alliance in the United States of America, of which the local chapter is a member.

HONORARY AND FACULTY MEMBERS

Dr. Minnie M. Beebe
Dr. William L. Bray
Dr. William P. Graham
Mrs. Howard W. Lyman
Dr. Raymond F. Piper
Dr. Perly O. Place
Dr. Charles L. Raper
Dr. Albert P. Van Dusen
Dr. George A. Wilson

OFFICERS

Esther S. Nieh . . . . . *President*
Theophilus S. R. Hu . . . . . *Secretary*
Bertha H. Tsai . . . . . *Treasurer*
David H. E. Cheng, Hannah L. Hu, Jonathan S. H. Lin . . . . . *Social Committee*

Newman Club

Weinheimer Carr Davis Lane

THE Newman Club is affiliated with the Federation of College Catholic Clubs which was founded in New York in 1906 and now has seventy-two active chapters.

The Newman Club of Syracuse University was founded in 1916 and was then known as the Brownson Club. In 1922 the name "Newman" was adopted in honor of the great English Cardinal.

The purpose of this club is to afford the Catholic students of the University an opportunity for their religious and social betterment.

OFFICERS

CHARLES F. CARR	*President*
GRACE E. DAVIS	*Vice-President*
MARY L. WEINHEIMER	*Secretary*
MAURICE F. LANE	*Treasurer*

Ball and Chain

Top Row: Rogers, Scherer, Foster, Woodcock, Fitch
Second Row: Urquhart, Huber, Mayback, Delbridge, Hewes, Nablo, Danielson
Bottom Row: O'Brien, Belden, McCausland, Schlegel, Sawyer

Honorary Regional Society
Organized at Syracuse University in 1921

A regional society for men students residing in Western New York, exclusive of Buffalo
Other Chapters at Cornell and Colgate

OFFICERS

Gordon B. McCausland '26	*President*
Nelson Schlegel '26	*Vice-President*
William Belden '26	*Secretary and Treasurer*

MEMBERS

Willard Belden
Solon Butterfield
Edward Delbridge
John Danielson
F. D. Foster
Marcena Hewes
Warren Huber
Gordon McCausland
Edward O'Brien
Fletcher Ryder
Nelson Schlegel
Alan K. Sawyer
Paul Scherer
Wilford Swift
Archer Urquhart
Clifford Wemet

Cazenovia Club

Top Row: M. Fuggle, Ruter, Leonard, Raaley, Wood, L. Fuggle
Bottom Row: Peach, Blesh, Andersen, Fitch, Brower, Turner

THE Cazenovia Club was organized at Syracuse University for the purpose of keeping the former students of Cazenovia Seminary in closer relationship with each other. The Club is composed of students and faculty members who attended the Seminary.

Regular monthly meetings are held at the various Fraternity houses.

In the spring a banquet is given to the Seniors of the Seminary. The purpose of this banquet is to endeavor to interest these students in attending Syracuse University.

OFFICERS

Gordon Fitch	*President*
Ruth C. Andersen	*Vice-President*
Marjorie C. Brower	*Secretary*
Morrell H. Blesh	*Treasurer*

Physical Education Club

Top Row: Petersen, Southworth, Ingison, Lawrence, DeMasi, Donovan, Gilbert, Malone, Chovey
Second Row: Evans, Lewis, Hooper, McKinstry, Bertenshaw, Sibley, Davison, Tuso, Wulp, Notley, Eshelman
Bottom Row: Stark, Brumbach, Boggs, Biggs, Dickerson, Swartwood, Gray, Schnober, Betts, Lawrence

THE Physical Education Club is one of the most recently organized departmental clubs at Syracuse University. The object of this organization is to broaden the professional viewpoint and to further the social relations of those interested in Physical Education.

Its membership includes all those students preparing for the Physical Education degree, and their faculty. The meetings are held the second Tuesday in each month, and thus far we have had very interesting speakers in the field of Physical Education and Health. The meetings are planned with the intention of being social as well as informational.

OFFICERS

RUTH DICKERSON	*President*
CARL BIGGS	*First Vice-President*
DORIS C. BOGGS	*Second Vice-President*
LOUISE GRAY	*Secretary-Treasurer*
JAMES SWARTWOOD	*Chairman of Social Committee*

Lutheran Club

Top Row: Fulling, Stillhorn, Schweizer, Bens, Masters, Clasen
Second Row: Britzer, Woese, Horle, Van Velde, Althouse, Shandelman
Bottom Row: Matis, Benson, Zindel, Stohrer, Rheinheimer, Iverson, Schamu

THE Lutheran Club was organized to bring together students of the Lutheran faith. Through representation on the Y.M.C.A. and Y.W.C.A. cabinets it seeks to foster in its members the desire to work with those organizations in carrying out their religious program.

Last year the Syracuse club became a part of the Lutheran Student Association of America and was represented at the North Atlantic Regional conference at Gettysburg, Pennsylvania.

Monthly meetings of a spiritual and social nature are held and at the two annual dinners speakers of prominence in the Lutheran church are present.

OFFICERS

Andrew Stohrer	*President*
Helen Reinheimer	*Vice-President*
Margaret Zindel	*Secretary*
Harry Iverson	*Treasurer*
Howard Clasen	*Alumnus Adviser*
Rev. E. L. Keller, Rev. C. P. Jensen	*Spiritual Advisers*

Genesee Wesleyan Club

THE Genesee Wesleyan Club is composed of students of Syracuse University who have attended the Genesee Wesleyan Seminary at Lima, New York.

The purpose of the organization is to maintain a friendly touch with the school through monthly letters, and to promote a social spirit among its members here. Meetings are held each month. The September meeting takes the form of a reception for new students, and the May meeting is a farewell banquet for all.

OFFICERS

MAXWELL EWING	*President*
ELMA T. HAYNES	*Vice-President*
HELEN MCINTOSH	*Secretary*
GEORGE N. HACKETT	*Treasurer*

SHAKER
MIN-NIE-HA-HAS
HAROLD GREENE

THE 1927 ONONDAGAN

Presents

Miss Marion Coleman
Miss Florence Lippitt

representing

L. C. Smith Typewriting Company

Index to Advertisers

Name	*Page*
Onondaga Photo Engravers	470
Hyde-Baumler, Inc	471
Empire Teachers Agency	472
Syracuse Trust Co	472
Dey Brothers	472
John F. Rausch	472
O'Malley's	473
Wm. P. Lynch	473
Reed Teacher's Agency	473
H. A. Hyde	473
George Deering	474
Fisk Teacher's Agency	474
Syracuse Typesetting Co	474
Getman Restaurant	474
Syracuse Hotel	475
Netherland Ice Cream	475
Flah & Co	476
Standard Collegiate Supply Co	476
Keiffer Bros	476
David J. Malloy	476
C. W. P. Reynolds	476
Bessee System Co	477
Hy Jacobs	477
I. U. Doust	477
W. E. Day	477
Alexander Grants	478
Yates Hotel	478
Students Supply Store	479
Barnards Studio	479
Quality Print Shop	479
Syracuse University Book Store	480
Compliments of a Friend	480
Brooks Bros	481
A. E. Nettleton Co	481
Edward Joy Co	482
Syracuse University	483
Leiter Bros	484
Erhardt & Gilcher	484
Phoenix-Kline	484
C. H. Dawley	485
Farmer & Bloss	485
H. E. Hessler	486
Kenyon Lumber Co	486

Compare L C Smith, the ball-bearing, long-wearing office typewriter and Corona Four, the standard portable with any other machines of their respective types and you'll understand why they are universally preferred by students everywhere.

L C SMITH & CORONA TYPEWRITERS INC
Syracuse, New York

Part of
Our Staff
At work on *the*
Plates for *the* --
ONONDAGAN

which were made by

A SYRACUSE INSTITUTION

Established over Forty Years

ONONDAGA PHOTO-ENGRAVERS
INC.

Artists MAKERS OF ENGRAVINGS O.P.E. THAT SELL YOUR PRODUCT *Engravers*

GIFFORD & GRANGER STS.
SYRACUSE, N.Y.

The 1927 ONONDAGAN

Was produced in Syracuse.

But for the covers, it would be a 100 per cent Syracuse product.

As the Publishers and Printers we are proud to have played a part in its production.

And we are proud to have had affiliated with us in making it a publication worthy of our own Syracuse University, such companies as

THE ONONDAGA PHOTO-ENGRAVERS, INC.,
who made all the halftones and engravings

THE CENTRAL CITY ELECTROTYPE COMPANY
who made all the electrotypes

THE SYRACUSE TYPESETTING COMPANY, INC.,
who set the type.

J. & F. B. GARRETT,
who furnished the paper

ERHARD & GILCHER
who bound the book

All of Syracuse

and

THE DAVID J. MOLLOY COMPANY, Chicago,
who made the covers

HYDE-BAUMLER, Inc.

SYRACUSE, NEW YORK

Publishers and Printers

SENIORS

Thousands of high-salaried towns call on us each year for teachers
We have placed over *twenty-three hundred* Syracuse graduates
We will charge *no fee* unless a position is accepted
We will do *real, personal* work for you

Call on us

EMPIRE TEACHERS' AGENCY

321 University Block — Telephone Warren 6862 — Syracuse, N. Y.

TO THE COLLEGE MAN

You make many life-long acquaintances in College

Starting out in life, it will pay you to make an acquaintance with a progressive Bank.

The friendship of a strong bank will be of great value to you throughout your life.

Resources over $35,000,000.00

The Syracuse Trust Company

Syracuse, N. Y.

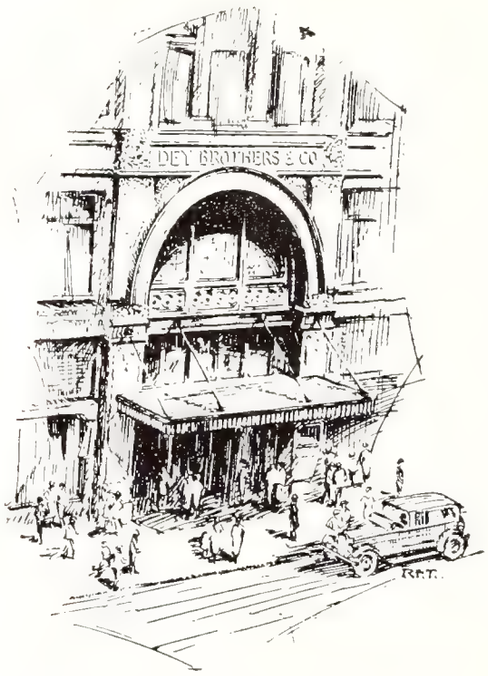

DEY BROTHERS & CO.

Central New York's

Greater Department Store

JOHN F. RAUSCH

327 South Warren Street
SYRACUSE, N. Y.

Known for more than forty years as a First-class Caterer. My Ice Cream and Water Ices are unexcelled in flavor, purity and richness. Estimates for Banquets and Weddings cheerfully furnished.

Paris
France

Hotel
Syracuse

O'Malleys'

New Spring Clothes

of
unerring style
with artistic care for
the very important details
which give distinction

I. Miller's beautiful shoes
Evening Slippers and Hosiery

Toilet Articles and Perfumes from

Marie Earle *Elizabeth Arden*
Primrose *Gabilla*
Leigh and others

WEDDING FLOWERS
FUNERAL FLOWERS
WEDDING DECORATIONS

WM. P. LYNCH
FLORIST

225 EAST ONONDAGA STREET
Phone 2-4573
SYRACUSE, NEW YORK

THE REED TEACHERS' AGENCY
519 UNIVERSITY BLOCK
RELIABLE AND INTELLIGENT PLACEMENT SERVICE
LET US HELP YOU TO THE RIGHT POSITION
MARY D. SHOEMAKER, S. U. '10, Manager

"What part of those student Fords causes most of the wrecks?"
"The nut that holds the steering wheel."
—*Purple Pel.*

Ikey: "Arkansas sure has a pretty Alma Mater."
Jakie: "Who is she?"
Ikey: "It ain't no she—it's a hymn."
Okla. Whirlwind.

"When he fell out of the window did he hurt himself much?"
"No, he had on his light fall overcoat."
—*Brown Jug.*

201: Goin' round much with the women lately?
202: Yep, my new job makes it compulsory.
201: What's the job?
202: Collecting fares on the merry-go-round.
—*Brown Jug.*

A haughty old lady from Ghent
Whose clothes were as big as a thent
Gave an icy cold stare
To an ill fated chair
When she sat on the thing and it
bhent.
—*Michigan Gargoyle.*

H. A. HYDE
Oldest Millinery House in Syracuse
Established 1881 MABEL HYDE TALLMAN, *Proprietor*
110-112 WEST JEFFERSON STREET

"The Value Is On the Platter"
THE GETMAN RESTAURANT
Opposite the Onondaga Hotel East Jefferson Street

FISK FIRST
Placement — **SERVICE** — Advisory
FISK TEACHERS AGENCY, 402 DILLAYE BLDG.

A policeman on a water front beat found a corpse floating near the water's edge. He reported the matter as having found a dead Scotchman without any visible means of identification upon him.

At the inquest the coroner questioned the policeman as to just why he had identified the dead man as a Scotchman.

"Sor, I was after finding a vulcanized penny balloon in the pocket av 'im."

—*Lafayette Lyre.*

"Don't you think the backfield is fine?"
"Yes, the entire grounds are beautiful."

Notre Dame Juggler

Patron: Do you serve fish here?
Waiter: Certainly, we cater to everyone.

—*Boston Beanpot*

Oh, will you come back to me,
My missing affinity?
I sent you away in childish prank,
My no-good check on the home town bank.
Ah, never come back to me.

—*Iowa Frivol*

The reason they call it La Crosse is that it looks like a cross between suicide and a slow death.

—*Rutgers Chanticleer*

Typesetting Specialists—

WHEN preparing fine catalogs, booklets, folders, etc. consult the *typesetting specialist* in order to obtain the best results—much depends upon the typography for the fine appearance that brings real pulling power to your most important advertising literature.

Typesetting Specialists for Twenty Years

THE SYRACUSE TYPESETTING COMPANY, INC.
307 S. FRANKLIN STREET, SYRACUSE, N. Y.

The Undergraduate's Choice

SYRACUSE students like to gather at beautiful Hotel Syracuse. They appreciate its comfortable rooms, luxurious lounge, excellent food and music, and above all, the friendly spirit of efficient service. The entire tenth floor is devoted to banquets, dances and similar functions and is often the scene of various University activities.

Hotel Syracuse

Tea Room :: Cafeteria :: Lunch Room

Two Good Friends

NETHERLAND MILK

A MAJORITY of the fraternity and boarding houses serve their members this rich pasteurized milk and cream. Ask your steward if you are one of them.

Netherland Ice Cream

THE luscious, wholesome flavor makes it a popular dessert. It's also delicious as a brief interruption to night study.

THE NETHERLAND CO., INC., 215 Tully Street

Netherland

Latest Collegiate Styles Are Always Found at Flah's

EVENING GOWNS
HOSIERY
DRESSES
GLOVES
SPORTWEAR
LINGERIE

THE college girls realize that Flah's is always prepared to supply the smartest, newest styles for campus wear.

Visit this beautiful new shop and see our complete display of merchandise—everything to thrill the feminine heart.

Flah & Co.

FOUR NINETEEN SOUTH SALINA STREET

ATHLETIC EQUIPMENT — SPORT TOGGERY

VARSITY SPORT SHOP

326 EAST GENESEE STREET — 321 EAST FAYETTE STREET

It may be—

A Coal or Gas Range
Furniture or Rugs
Paints, Tools
Electric Lamps or Specialties
Silverware, Cutlery
China, Cut Glass
Housefurnishing Goods

or a

Hundred Other Things
too numerous to
mention

You'll find it at

Kieffer Bros.

218-22 N. Salina Street

Syracuse, N. Y.

The cover for this annual was created by The DAVID J. MOLLOY CO.

2857 N. Western Avenue
Chicago, Illinois

Every Molloy Made Cover bears this trade mark on the back lid.

Compliments of

C. W. P. REYNOLDS, INC.

CORNER WARREN AND JEFFERSON

BESSE SYSTEM CO.

430 SOUTH SALINA STREET

The logical place to buy your clothes.

Every day more and more young men are becoming acquainted with the exclusive merits of the Besse System Store

Good clothing, intelligent, sincere and moderate prices, are directly responsible for the steady increase in popularity.

Society Brand Clothes
Stetson Hats
Parker Shirts

"HY" JACOB PIPE HOSPITAL

LARGEST PIPE DISPLAY IN THE CITY

EXPERT PIPE REPAIRING INLAYING ON CLASS PIPES

113 North Warren Street Greyhound Block

"Everything Photographic"

I. U. DOUST PHOTO MATERIALS CO.

Portraits and Commercial Photographs

KODAKS :: CAMERAS :: DEVELOPING
PRINTING :: ENLARGING :: SUPPLIES

126 South Salina Street Syracuse, N. Y.

W. E. DAY CO.

SYRACUSE'S BEST IN FLOWERS

Onondaga Hotel Building Phone 2-0853

ALEX. GRANT'S SONS

AUTO SUPPLIES HOUSE FURNISHING GOODS SPORTING GOODS

PAINTS CUTLERY TOOLS HARDWARE RADIO SUPPLIES

119 East Washington Street SYRACUSE 134 East Genesee Street

EUROPEAN SERVICE A LA CARTE

THE YATES HOTEL

THOROUGHLY MODERN IN EQUIPMENT
AND SERVICE

WILLIAM D. HORSTMANN

CAFETERIA SYRACUSE, N. Y.

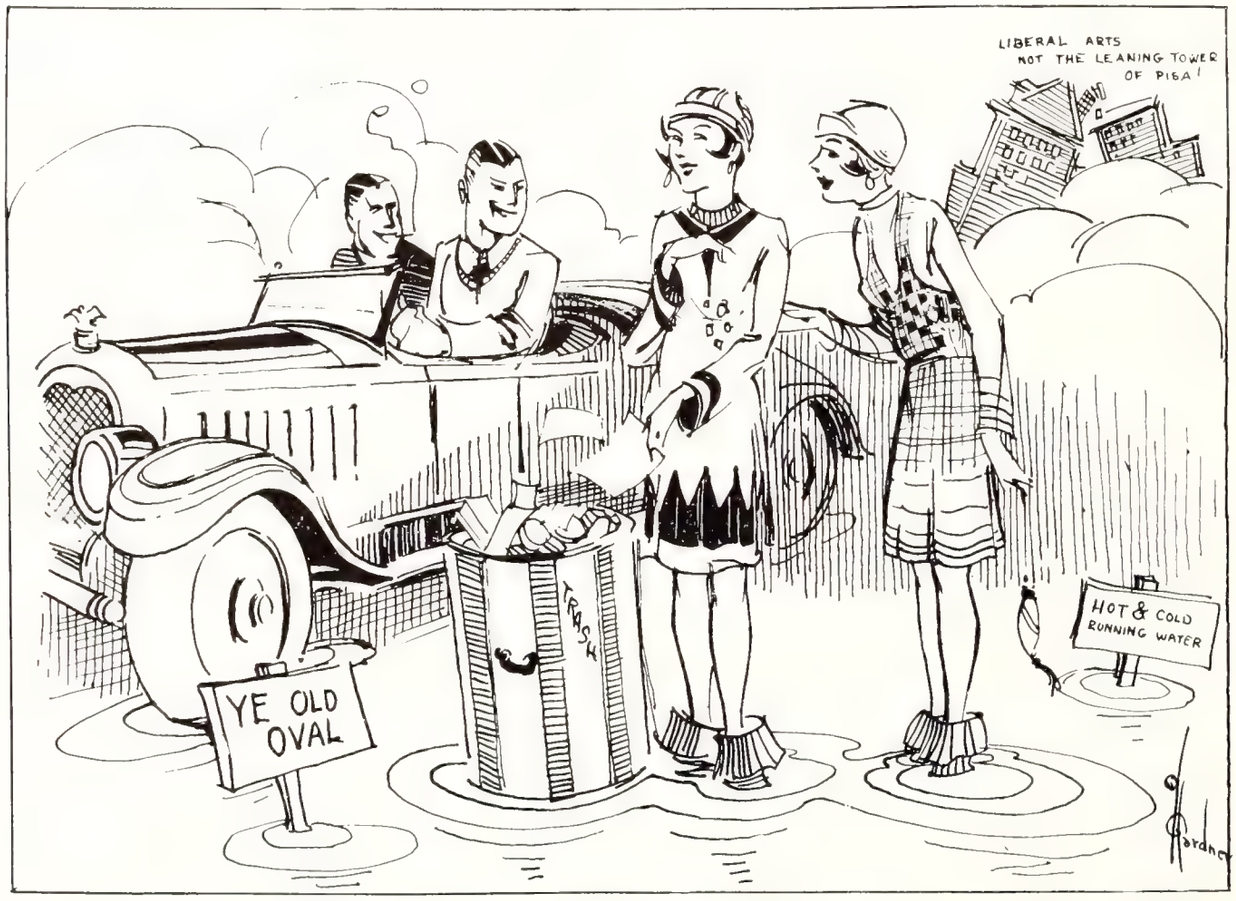

YE OLD OVAL
Picking up around the campus.

Whether You Are in College or Out

Remember we can supply you with Stationery, Jewelry, Films or regular College Supplies.

Buy Your High School a Banner

We make all kinds of Felt Goods to order. Mail orders for goods are given prompt attention.

STUDENTS SUPPLY CO.

"The Corner Store"

Famous for Twenty Years

When You Think of Photographs REMEMBER

BARNARD

and Phone 2-1017 for an Appointment

Studio, 204 East Jefferson, *over Huyler's*

THE QUALITY PRINT SHOP, Inc.

PRINTERS

Phone 2-2427

134 W. Onondaga Street Syracuse, New York

A co-ed whose home is in Me.
Was walking one day in the Re.
She fell in the street,
And when urged to repeat
She registered utter disDe.

—*Texas Ranger.*

"The robber wore rubbers and walked backwards," deduced Hawksraw.

"Ah!" observed the silly mug. "Then we must look for a man with receding gums."

—*Bucknell Belle Hop.*

Dumblatz: Do you know why John D. gives dimes away?

Dumblatzer: No, why?

Without the er: His eyesight is failing and he thinks they are pennies.

—*Wabash Caveman.*

Stude: One order of coffee for the two of us?

Waitress: How can two of you drink from one cup?

Stude: Oh, that's all right. Bring it in a bouillon cup with two handles.

—*U. of Wash. Columns*

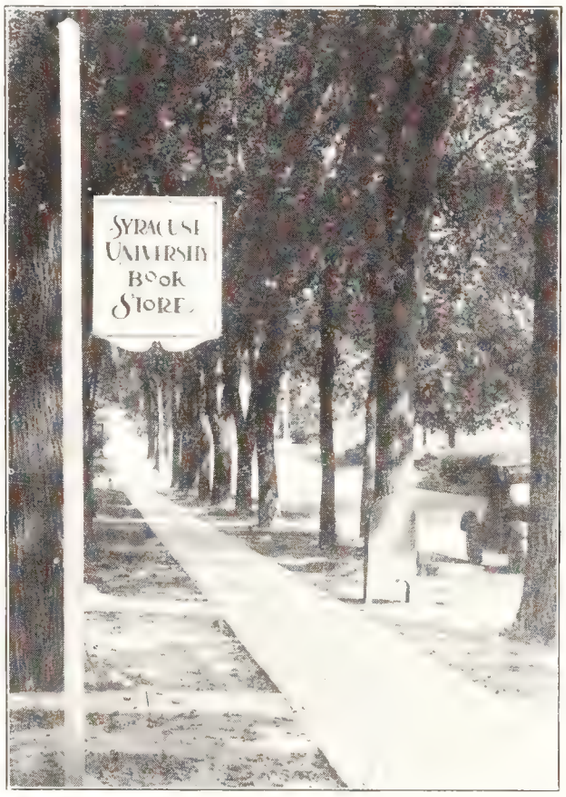

The Sign of Service

in Books
and
All College Supplies

RENTAL LIBRARY

303 University Place — Next To Postoffice

"Well, Joe, watcha say we go out and paint the town tonight?"

"You got any jack?"

"Naw."

"Well, wot'll we paint it with, water colors?"

—*U. of Wash. Columns*

Man in the Upper: Hey, you're snoring.

Man in the Lower: How do you know?

Upper: I heard you.

Lower: Don't believe everything you hear!

—*Hamilton Royal Gaboon*

She: Why aren't you having as many breach of promise suits as you used to?

He: I had "For Display Purposes Only" engraved on my fraternity pin.

—*Carolina Buccaneer.*

"I understand Bill's employer fired him."

"Yep, it was a fight over differences."

"Rather a cheap reason."

"No, a dear one. Bill kept accounts."

—*Pitt Panthen*

Compliments

of

A FRIEND

ESTABLISHED 1818

Brooks Brothers,

CLOTHING,

Gentlemen's Furnishing Goods,

MADISON AVENUE COR. FORTY-FOURTH STREET
NEW YORK

Clothes for School and College a Specialty

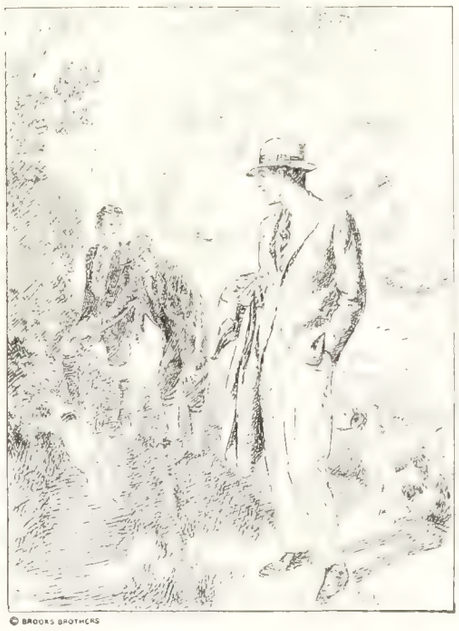

© BROOKS BROTHERS

Send for BROOKS'S *Miscellany*

BOSTON LITTLE BUILDING TREMONT COR. BOYLSTON

PALM BEACH PLAZA BUILDING COUNTY ROAD

NEWPORT AUDRAIN BUILDING 220 BELLEVUE AVENUE

Nettleton

Men Like to Say They Wear Them

Since 1879 Nettleton Shoes have been built in Syracuse for discriminating college men everywhere. Nettletons are famous for their smartness, comfort and unusual length of life.

A. E. NETTLETON COMPANY

M. F. HILFINGER '14
Vice-President

H. W. COOK
President

A. A. WEBB '01
Vice-President

EDWARD JOY CO.

Everything
Plumbing
Heating
Electric

OPPOSITE CITY HALL, SYRACUSE, N. Y.

Phone 2-0355 Connecting All Departments

BEFORE AND AFTER PLEDGING
What a whale of a difference a few months make.

Syracuse University

College of Liberal Arts
College of Medicine
College of Fine Arts
College of Law
College of Applied Science
Teachers College
New York State College of Forestry
College of Agriculture
College of Business Administration
College of Home Economics
Graduate School
Library School
School of Public Speech and
Dramatic Art
School of Nursing
Summer Session
School of Extension Teaching
School of Citizenship and
Public Affairs

FOR FURTHER INFORMATION ADDRESS
THE REGISTRAR

SYRACUSE UNIVERSITY

SYRACUSE, N. Y.

LEITER BROS., *Inc.*
333 S. SALINA ST., SYRACUSE, N. Y.
Representatives for
Steinway Pianos, Victrolas, Music

ERHARD & GILCHER
BOOKBINDERS AND PAPER RULERS
218 W. Onondaga Street
Syracuse, N. Y.

PHOENIX-KLINE MUSIC COMPANY
EVERYTHING IN MUSIC AND
MUSICAL INSTRUMENTS
415 SOUTH SALINA STREET SYRACUSE, N. Y.

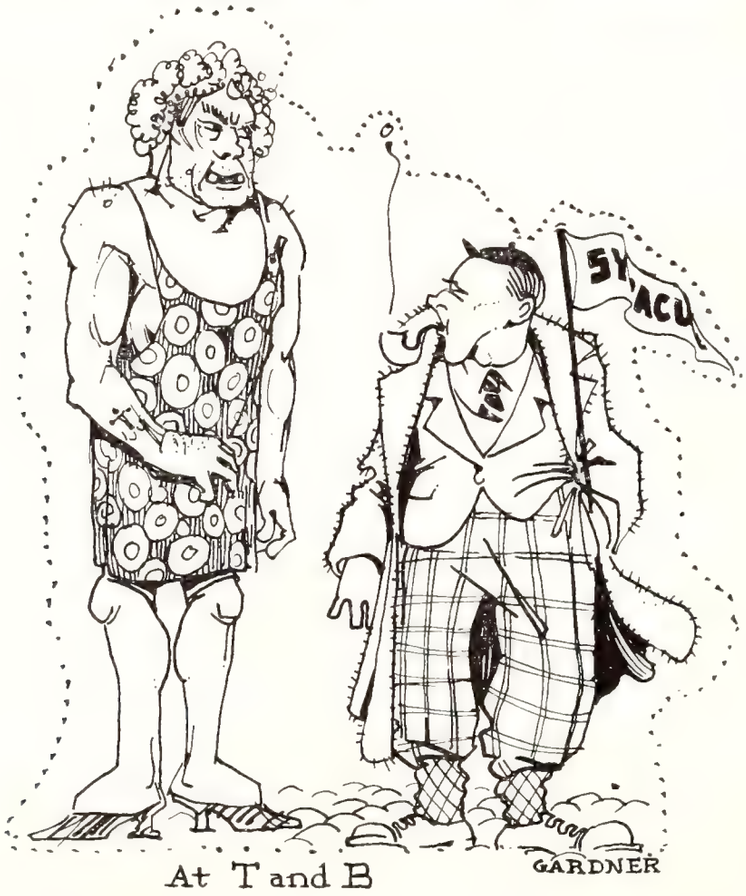

At T and B

Josephine—Who was that lady I saw you with last night?
Joe—That wasn't any lady. She was from T. and B.

REAL ESTATE

Chapter Houses and Locations

THE FOLLOWING SORORITIES AND FRATERNITIES HAVE AVAILED THEMSELVES OF OUR SERVICES:

ALPHA CHI OMEGA
ALPHA DELTA PI
ALPHA EPSILON PHI
ALPHA GAMMA DELTA
DELTA ESILON PHI
DELTA GAMMA
DELTA ZETA
KAPPA DELTA
KAPPA THETA
LAMBDA CHI ALPHA
OMICRON ALPHA TAU
PHI EPSILON PI
PHI MU
TAU EPSILON PHI
THETA PHI ALPHA
ZETA TAU ALPHA

DAWLEY

823-25-27 University Block Phone 2-0326 Syracuse, N. Y.

WHEN A YOUNG MAN'S FANCY TURNS TO THOUGHTS OF LOVE

WHEN YOU CALL ON THE GIRL

You Can Score A Touchdown

By Wearing

A real STETSON hat
INTERWOVEN hosiery
PARKLANE shirts
REES underwear

FARMER & BLOSS

"If It's Quality—We Have It"

113 E. Jefferson St.
Next to Onondaga Hotel

HE COMES TO SEE US

. . . *for about a Half Century*

"The Big North Side Store"

in every transaction, with a constantly increasing patronage, has made a literal application of . . .

"Satisfaction" —*Our Motto*

LAUN-*DRY*-ETTE
WRINGERLESS
ELECTRIC WASHERS

ANDES
Gas and Combination Ranges

HARDWARE,
PAINTS, OILS,
ELECTRIC, ETC.

H. E. HESSLER CO.

500 NORTH SALINA STREET *at the corner of* BUTTERNUT STREET

"My roommate is so lazy that he hasn't been up in time to get to the bank in three weeks."

"That's nothing. Mine is so lazy that for two years the house janitor thought he was an invalid.

—*Virginia Reel*

Q. I've got a splinter in my lip.
Katrina: How come?
Q: Kissing Ed.
Katrina: Well?
Q: He'd been drinking wood alcohol.

—*Cali*

First Musician: What key you playing in?
Second Ditto: Skeleton key.
"Skeleton key?"
"Sure. Fits anything."

—*Illinois Siren*

"You should have seen Mabelle dance the Charleston last night."

"Dance nothing! She was just standing there watching, and a June bug fell down her back."

—*Michigan Gargoyle*

George G. Kenyon Lumber Company

WHOLESALE :: RETAIL

EVERYTHING IN LUMBER

PINE, HEMLOCK, HARDWOOD AND GEORGIA PINE TIMBER

All kinds of Kiln-Dried Hardwood Flooring

601 EAST WATER STREET 2-1191 SYRACUSE, NEW YORK

H. E. Johnson